

**AFG Series 2021-1
Collateral Report**



Model Period	23
Collection Period Start	1-Mar-23
Collection Period End	31-Mar-23
No. of Days	31
Interest Period Start	10-Mar-23
Interest Period End	10-Apr-23
No. of Days	32
Determination Date	4-Apr-23
Payment Date	11-Apr-23

Pool Statistics

Closing Balance of Mortgages	309,750,880
No. of Loans (Unconsolidated)	1,015
No. of Loans (Consolidated)	865
Average Loan Size (Unconsolidated)	305,173
Average Loan Size (Consolidated)	358,094
Largest Loan Size (Unconsolidated)	2,184,025
Largest Loan Size (Consolidated)	2,184,025
Smallest Loan Size (Unconsolidated)	(13,860)
Smallest Loan Size (Consolidated)	(13,860)
Weighted Average Interest Rate	6.29%
Weighted Average LVR	64.91%
Weighted Average Seasoning	32.56
Weighted Average Remaining Term	319.11

LVR Distribution

Current LTV	Balance	% Balance	Loan Count (Consol.)	% Loan Count
<= 25%	11,256,981	3.63%	153	17.69%
25% > and <= 30%	2,859,306	0.92%	15	1.73%
30% > and <= 35%	6,190,743	2.00%	28	3.24%
35% > and <= 40%	7,831,679	2.53%	27	3.12%
40% > and <= 45%	14,189,300	4.58%	39	4.51%
45% > and <= 50%	14,066,003	4.54%	35	4.05%
50% > and <= 55%	15,132,900	4.89%	38	4.39%
55% > and <= 60%	20,317,576	6.56%	50	5.78%
60% > and <= 65%	18,318,205	5.91%	41	4.74%
65% > and <= 70%	37,118,429	11.98%	84	9.71%
70% > and <= 75%	58,212,488	18.79%	130	15.03%
75% > and <= 80%	70,765,946	22.85%	150	17.34%
80% > and <= 85%	28,726,129	9.27%	64	7.40%
85% > and <= 90%	4,765,196	1.54%	11	1.27%
90% > and <= 95%	0	0.00%	0	0.00%
95% > and <= 100%	0	0.00%	0	0.00%
100% > and <= 105%	0	0.00%	0	0.00%
> 105%	0	0.00%	0	0.00%
Total	309,750,880	100.00%	865	100.00%

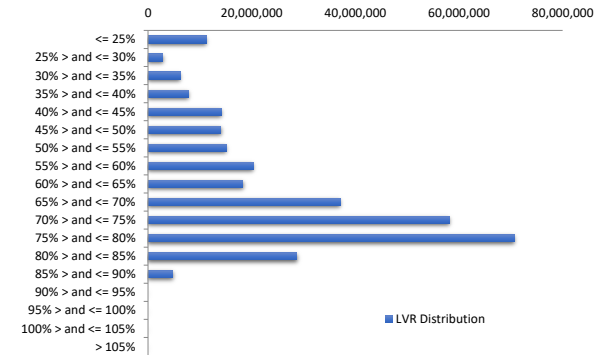

Balance Distribution (Unconsolidated)

Current Balance	Balance	% Balance	Loan Count	% Loan Count
<= \$100,000	6,672,239	2.15%	199	19.61%
\$100,000 > and <= \$150,000	7,894,128	2.55%	63	6.21%
\$150,000 > and <= \$200,000	14,158,412	4.57%	80	7.88%
\$200,000 > and <= \$250,000	22,781,663	7.35%	102	10.05%
\$250,000 > and <= \$300,000	29,490,962	9.52%	107	10.54%
\$300,000 > and <= \$350,000	28,871,030	9.32%	89	8.77%
\$350,000 > and <= \$400,000	33,155,846	10.70%	89	8.77%
\$400,000 > and <= \$450,000	26,821,935	8.66%	63	6.21%
\$450,000 > and <= \$500,000	27,006,424	8.72%	57	5.62%
\$500,000 > and <= \$550,000	24,602,500	7.94%	47	4.63%
\$550,000 > and <= \$600,000	17,267,951	5.57%	30	2.96%
\$600,000 > and <= \$650,000	13,087,818	4.23%	21	2.07%
\$650,000 > and <= \$700,000	9,493,044	3.06%	14	1.38%
\$700,000 > and <= \$750,000	12,276,140	3.96%	17	1.67%
\$750,000 > and <= \$800,000	3,064,693	0.99%	4	0.39%
\$800,000 > and <= \$850,000	7,379,153	2.38%	9	0.89%
\$850,000 > and <= \$900,000	7,865,770	2.54%	9	0.89%
\$900,000 > and <= \$950,000	4,638,899	1.50%	5	0.49%
\$950,000 > and <= \$1,000,000	3,844,783	1.24%	4	0.39%
> \$1,000,000	9,377,490	3.03%	6	0.59%
Total	309,750,880	100.00%	1,015	100.00%

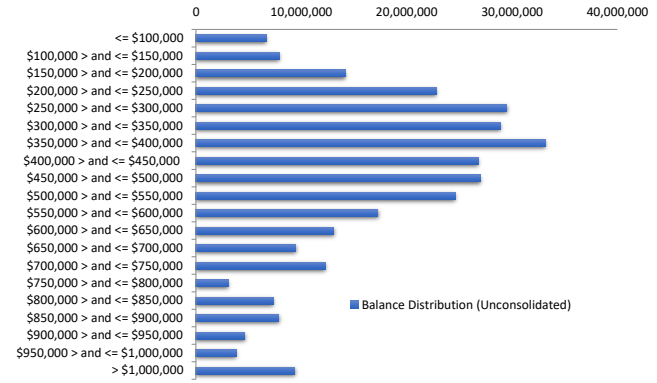

Balance Distribution (Consolidated)

Current Balance	Balance	% Balance	Loan Count (Consol.)	% Loan Count
<= \$100,000	2,845,586	0.92%	112	12.95%
\$100,000 > and <= \$150,000	4,936,196	1.59%	39	4.51%
\$150,000 > and <= \$200,000	9,385,868	3.03%	53	6.13%
\$200,000 > and <= \$250,000	18,280,057	5.90%	82	9.48%
\$250,000 > and <= \$300,000	26,257,849	8.48%	95	10.98%
\$300,000 > and <= \$350,000	26,904,947	8.69%	83	9.60%
\$350,000 > and <= \$400,000	33,255,112	10.74%	89	10.29%
\$400,000 > and <= \$450,000	27,229,928	8.79%	64	7.40%
\$450,000 > and <= \$500,000	28,406,363	9.17%	60	6.94%
\$500,000 > and <= \$550,000	24,101,359	7.78%	46	5.32%
\$550,000 > and <= \$600,000	16,128,281	5.21%	28	3.24%
\$600,000 > and <= \$650,000	14,417,125	4.65%	23	2.66%
\$650,000 > and <= \$700,000	12,884,397	4.16%	19	2.20%
\$700,000 > and <= \$750,000	13,727,933	4.43%	19	2.20%
\$750,000 > and <= \$800,000	6,158,359	1.99%	8	0.92%
\$800,000 > and <= \$850,000	9,054,940	2.92%	11	1.27%
\$850,000 > and <= \$900,000	9,575,335	3.09%	11	1.27%
\$900,000 > and <= \$950,000	6,460,703	2.09%	7	0.81%
\$950,000 > and <= \$1,000,000	4,822,078	1.56%	5	0.58%
> \$1,000,000	14,918,465	4.82%	11	1.27%
Total	309,750,880	100.00%	865	100.00%

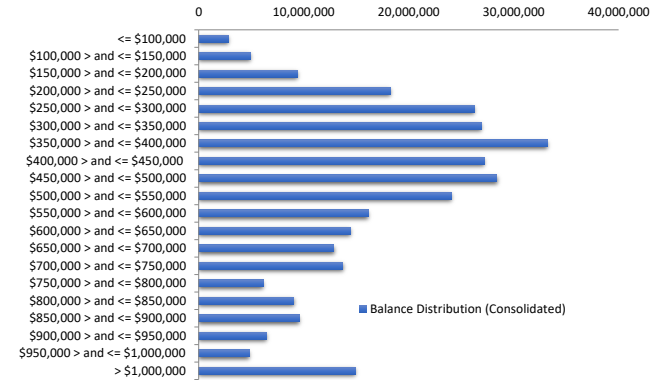

Loan Seasoning Distribution

Seasoning (Months)	Balance	% Balance	Loan Count	% Loan Count
<= 12 Months	1,223,757	0.40%	3	0.30%
12 Months > and <= 18 Months	265,526	0.09%	1	0.10%
18 Months > and <= 24 Months	451,799	0.15%	2	0.20%
24 Months > and <= 30 Months	152,996,241	49.39%	457	45.02%
30 Months > and <= 36 Months	82,569,455	26.66%	289	28.47%
36 Months > and <= 42 Months	41,695,946	13.46%	136	13.40%
42 Months > and <= 48 Months	16,808,554	5.43%	48	4.73%
48 Months > and <= 54 Months	6,744,327	2.18%	22	2.17%
54 Months > and <= 60 Months	3,984,629	1.29%	12	1.18%
60 Months > and <= 66 Months	288,337	0.09%	3	0.30%
66 Months > and <= 72 Months	4,051	0.00%	2	0.20%
> 72 Months	2,718,259	0.88%	40	3.94%
Total	309,750,880	100.00%	1,015	100.00%

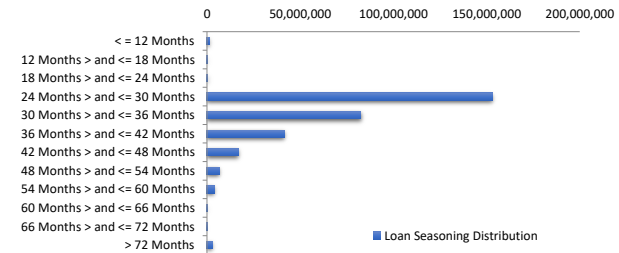

Geographic Distribution

Jurisdiction State	Balance	% Balance	Loan Count (Consol.)	% Loan Count
New South Wales	94,214,882	30.42%	207	23.93%
Victoria	88,187,543	28.47%	234	27.05%
Queensland	61,198,386	19.76%	193	22.31%
Western Australia	25,742,959	8.31%	93	10.75%
South Australia	31,591,153	10.20%	108	12.49%
Tasmania	1,425,145	0.46%	8	0.92%
Australian Capital Territory	6,784,499	2.19%	19	2.20%
Northern Territory	606,315	0.20%	3	0.35%
No Data	0	0.00%	0	0.00%
Total	309,750,880	100.00%	865	100.00%

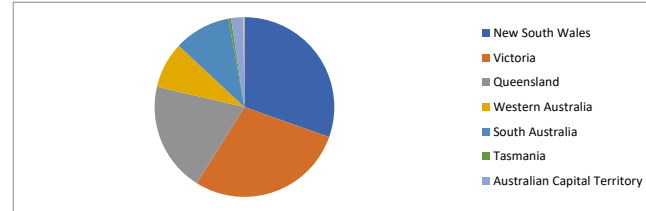

Locality

S&P Category	Balance	% Balance	Loan Count (Consol.)	% Loan Count
Metro	217,966,634	70.37%	590	68.21%
Non Metro	88,893,036	28.70%	270	31.21%
Inner City	2,891,210	0.93%	5	0.58%
No Data	0	0.00%	0	0.00%
Total	309,750,880	100.00%	865	100.00%



Top 10 Postcodes

Postcode	Balance	% Balance	Loan Count (Consol.)	% Loan Count
3029	3,812,904	1.23%	9	0.89%
4556	3,414,501	1.10%	7	0.69%
2259	3,209,194	1.04%	5	0.49%
2156	3,076,738	0.99%	2	0.20%
4551	3,023,198	0.98%	9	0.89%
5022	3,001,289	0.97%	7	0.69%
4209	2,970,540	0.96%	8	0.79%
2234	2,854,508	0.92%	4	0.39%
2560	2,716,206	0.88%	5	0.49%
3030	2,591,011	0.84%	6	0.59%
Total	30,670,090	9.90%	62	6.11%

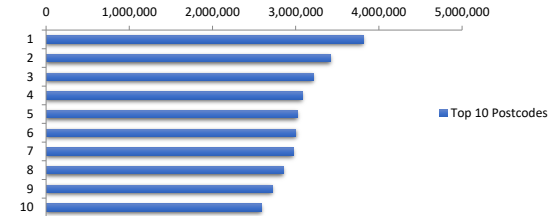

Documentation

Document Type	Balance	% Balance	Loan Count	% Loan Count
Full Doc	309,750,880	100.00%	1,015	100.00%
Low Doc	0	0.00%	0	0.00%
No Doc	0	0.00%	0	0.00%
Total	309,750,880	100.00%	1,015	100.00%



Rate Type

Rate Type	Balance	% Balance	Loan Count	% Loan Count
Variable Rate	309,750,880	100.00%	1,015	100.00%
Fixed Rate	0	0.00%	0	0.00%
Total	309,750,880	100.00%	1,015	100.00%



Repayment Type

Repayment Type	Balance	% Balance	Loan Count	% Loan Count
Principal & Interest	263,478,180	85.06%	881	86.80%
Interest Only	46,272,700	14.94%	134	13.20%
Non-Billing	0	0.00%	0	0.00%
Total	309,750,880	100.00%	1,015	100.00%



Loan Type

Product Category	Balance	% Balance	Loan Count	% Loan Count
Line of Credit	0	0.00%	0	0.00%
Term Loan	309,750,880	100.00%	1,015	100.00%
Total	309,750,880	100.00%	1,015	100.00%



Property Type

Property Type	Balance	% Balance	Loan Count (Consol.)	% Loan Count
Residential House	245,198,491	79.16%	663	76.65%
Residential Unit	61,795,210	19.95%	197	22.77%
Residential - Inner City	0	0.00%	0	0.00%
Rural	2,757,179	0.89%	5	0.58%
Semi-Rural	0	0.00%	0	0.00%
Vacant Land	0	0.00%	0	0.00%
No Data	0	0.00%	0	0.00%
Total	309,750,880	100.00%	865	100.00%

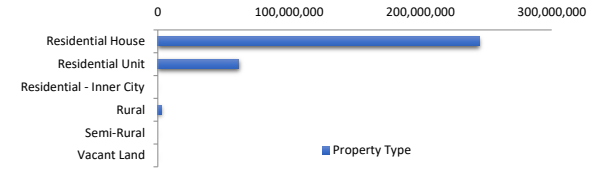

Arrears Distribution

Arrears Band	Balance	% Balance	Loan Count	% Loan Count
Current	309,011,022	99.76%	1,013	99.80%
31-60 days	739,859	0.24%	2	0.20%
61-90 days	0	0.00%	0	0.00%
91-120 days	0	0.00%	0	0.00%
121-150 days	0	0.00%	0	0.00%
151-180 days	0	0.00%	0	0.00%
181 days or more	0	0.00%	0	0.00%
Total	309,750,880	100.00%	1,015	100.00%

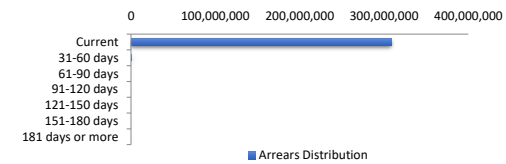

Hardships

Hardships	Arrears (excl Hardship)	Loan Count	Hardship Arrears	Loan Count	Total Arrears
Current	308,728,674	1012	282,347	1	309,011,022
31-60 days	0	0	739,859	2	739,859
61-90 days	0	0	0	0	-
91-120 days	0	0	0	0	-
121-150 days	0	0	0	0	-
151-180 days	0	0	0	0	-
181 days or more	0	0	0	0	-
Total	308,728,674	1,012	1,022,206	3	309,750,880

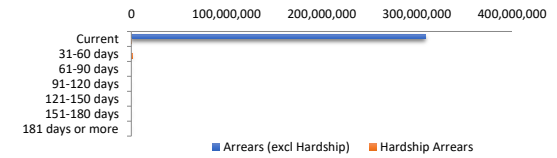

LMI Provider

LMI Provider	Balance	% Balance	Loan Count (Consol.)	% Loan Count
QBE	2,446,978	0.79%	14	1.62%
Genworth	30,258,524	9.77%	101	11.68%
PMI	0	0.00%	0	0.00%
No LMI / No Data	277,045,379	89.44%	750	86.71%
Total	309,750,880	100.00%	865	100.00%

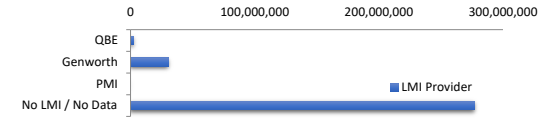

Property Occupancy

Property Occupancy	Balance	% Balance	Loan Count	% Loan Count
Investment	110,632,746	35.72%	342	33.69%
Owner Occupier	199,118,135	64.28%	673	66.31%
Total	309,750,880	100.00%	1,015	100.00%

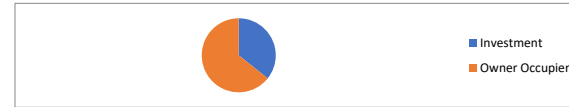

Default Statistics

Default Data	Amount	No. of Loans
Defaulted Loans	0.00	0
Loss on Sale	0.00	0
Claims on LMI	0.00	0
Claims paid by LMI	0.00	0
Claims Denied/Reduced	0.00	0
Loss covered by Excess Spread	0.00	N/A
Accumulated Loss on Sale	0.00	0
Accumulated Claims on LMI	0.00	0
Accumulated Claims paid by LMI	0.00	0
Accumulated Claims Denied/Reduced	0.00	0
Accumulated Losses covered by Excess Spread	0.00	N/A