

**AFG Series 2021-2
Collateral Report**



Model Period	11
Collection Period Start	1-Aug-22
Collection Period End	31-Aug-22
No. of Days	31
Interest Period Start	10-Aug-22
Interest Period End	11-Sep-22
No. of Days	33
Determination Date	7-Sep-22
Payment Date	12-Sep-22

Pool Statistics

Closing Balance of Mortgages	343,140,101
No. of Loans (Unconsolidated)	989
No. of Loans (Consolidated)	816
Average Loan Size (Unconsolidated)	346,957
Average Loan Size (Consolidated)	420,515
Largest Loan Size (Unconsolidated)	2,007,020
Largest Loan Size (Consolidated)	2,088,397
Smallest Loan Size (Unconsolidated)	(9,289)
Smallest Loan Size (Consolidated)	(9,289)
Weighted Average Interest Rate	4.67%
Weighted Average LVR	65.51%
Weighted Average Seasoning	18.28
Weighted Average Remaining Term	331.77

LVR Distribution

Current LTV	Balance	% Balance	Loan Count (Consol.)	% Loan Count
<= 25%	9,300,014	2.71%	84	10.29%
25% > and <= 30%	6,293,418	1.83%	22	2.70%
30% > and <= 35%	9,404,279	2.74%	26	3.19%
35% > and <= 40%	9,240,784	2.69%	19	2.33%
40% > and <= 45%	12,128,449	3.53%	29	3.55%
45% > and <= 50%	17,804,119	5.19%	41	5.02%
50% > and <= 55%	15,598,562	4.55%	34	4.17%
55% > and <= 60%	30,216,371	8.81%	58	7.11%
60% > and <= 65%	23,046,273	6.72%	50	6.13%
65% > and <= 70%	33,629,648	9.80%	68	8.33%
70% > and <= 75%	35,232,364	10.27%	70	8.58%
75% > and <= 80%	82,369,680	24.00%	178	21.81%
80% > and <= 85%	30,128,082	8.78%	68	8.33%
85% > and <= 90%	28,540,099	8.32%	68	8.33%
90% > and <= 95%	207,961	0.06%	1	0.12%
95% > and <= 100%	0	0.00%	0	0.00%
100% > and <= 105%	0	0.00%	0	0.00%
> 105%	0	0.00%	0	0.00%
Total	343,140,101	100.00%	816	100.00%

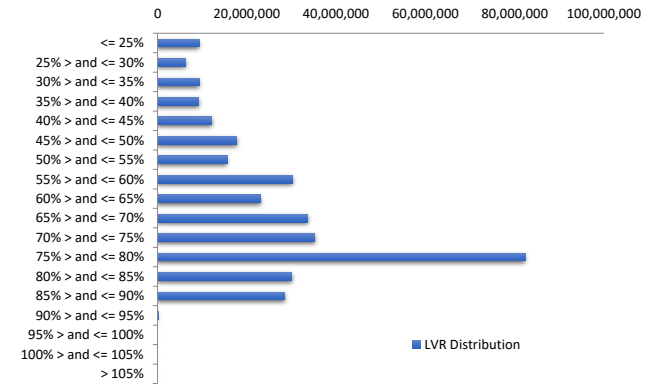

Balance Distribution (Unconsolidated)

Current Balance	Balance	% Balance	Loan Count	% Loan Count
<= \$100,000	6,211,815	1.81%	140	14.16%
\$100,000 > and <= \$150,000	6,356,633	1.85%	51	5.16%
\$150,000 > and <= \$200,000	12,283,052	3.58%	70	7.08%
\$200,000 > and <= \$250,000	18,517,524	5.40%	82	8.29%
\$250,000 > and <= \$300,000	26,482,393	7.72%	95	9.61%
\$300,000 > and <= \$350,000	31,308,289	9.12%	97	9.81%
\$350,000 > and <= \$400,000	35,382,178	10.31%	94	9.50%
\$400,000 > and <= \$450,000	36,420,451	10.61%	85	8.59%
\$450,000 > and <= \$500,000	32,143,568	9.37%	68	6.88%
\$500,000 > and <= \$550,000	23,939,081	6.98%	46	4.65%
\$550,000 > and <= \$600,000	31,641,435	9.22%	55	5.56%
\$600,000 > and <= \$650,000	14,364,218	4.19%	23	2.33%
\$650,000 > and <= \$700,000	18,081,806	5.27%	27	2.73%
\$700,000 > and <= \$750,000	10,137,024	2.95%	14	1.42%
\$750,000 > and <= \$800,000	6,137,850	1.79%	8	0.81%
\$800,000 > and <= \$850,000	8,996,154	2.62%	11	1.11%
\$850,000 > and <= \$900,000	5,212,711	1.52%	6	0.61%
\$900,000 > and <= \$950,000	6,414,020	1.87%	7	0.71%
\$950,000 > and <= \$1,000,000	1,925,900	0.56%	2	0.20%
> \$1,000,000	11,183,996	3.26%	8	0.81%
Total	343,140,101	100.00%	989	100.00%

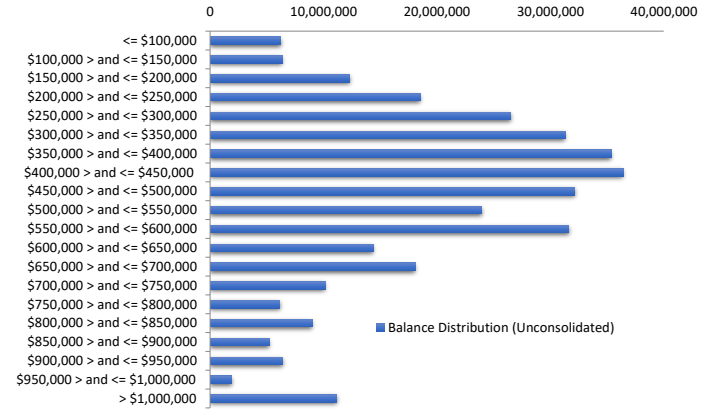

Balance Distribution (Consolidated)

Current Balance	Balance	% Balance	Loan Count (Consol.)	% Loan Count
<= \$100,000	1,936,943	0.56%	52	6.37%
\$100,000 > and <= \$150,000	2,514,638	0.73%	20	2.45%
\$150,000 > and <= \$200,000	8,576,015	2.50%	49	6.00%
\$200,000 > and <= \$250,000	13,747,419	4.01%	61	7.48%
\$250,000 > and <= \$300,000	22,270,126	6.49%	80	9.80%
\$300,000 > and <= \$350,000	27,533,973	8.02%	85	10.42%
\$350,000 > and <= \$400,000	33,471,178	9.75%	89	10.91%
\$400,000 > and <= \$450,000	33,447,154	9.75%	78	9.56%
\$450,000 > and <= \$500,000	29,746,534	8.67%	63	7.72%
\$500,000 > and <= \$550,000	22,918,134	6.68%	44	5.39%
\$550,000 > and <= \$600,000	32,828,233	9.57%	57	6.99%
\$600,000 > and <= \$650,000	16,889,188	4.92%	27	3.31%
\$650,000 > and <= \$700,000	18,738,538	5.46%	28	3.43%
\$700,000 > and <= \$750,000	13,769,001	4.01%	19	2.33%
\$750,000 > and <= \$800,000	6,919,630	2.02%	9	1.10%
\$800,000 > and <= \$850,000	12,323,615	3.59%	15	1.84%
\$850,000 > and <= \$900,000	6,979,556	2.03%	8	0.98%
\$900,000 > and <= \$950,000	8,251,971	2.40%	9	1.10%
\$950,000 > and <= \$1,000,000	2,922,175	0.85%	3	0.37%
> \$1,000,000	27,356,079	7.97%	20	2.45%
Total	343,140,101	100.00%	816	100.00%

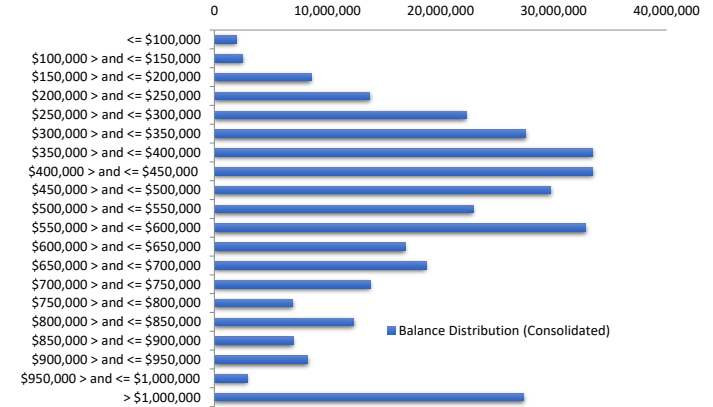

Loan Seasoning Distribution

Seasoning (Months)	Balance	% Balance	Loan Count	% Loan Count
<= 12 Months	1,235,719	0.36%	6	0.61%
12 Months > and <= 18 Months	277,722,366	80.94%	794	80.28%
18 Months > and <= 24 Months	24,772,032	7.22%	68	6.88%
24 Months > and <= 30 Months	15,106,836	4.40%	41	4.15%
30 Months > and <= 36 Months	13,206,620	3.85%	37	3.74%
36 Months > and <= 42 Months	6,919,440	2.02%	27	2.73%
42 Months > and <= 48 Months	1,392,701	0.41%	5	0.51%
48 Months > and <= 54 Months	240,662	0.07%	1	0.10%
54 Months > and <= 60 Months	105,481	0.03%	1	0.10%
60 Months > and <= 66 Months	771,771	0.22%	2	0.20%
66 Months > and <= 72 Months	0	0.00%	0	0.00%
> 72 Months	1,666,472	0.49%	7	0.71%
Total	343,140,101	100.00%	989	100.00%

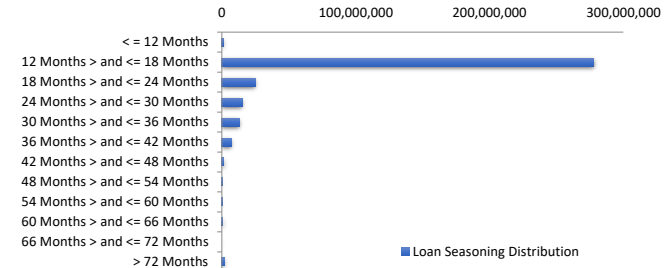

Geographic Distribution

Jurisdiction State	Balance	% Balance	Loan Count (Consol.)	% Loan Count
New South Wales	88,535,019	25.80%	167	20.47%
Victoria	105,181,751	30.65%	256	31.37%
Queensland	80,245,665	23.39%	207	25.37%
Western Australia	28,384,150	8.27%	80	9.80%
South Australia	34,119,506	9.94%	88	10.78%
Tasmania	3,928,501	1.14%	11	1.35%
Australian Capital Territory	2,745,509	0.80%	7	0.86%
Northern Territory	0	0.00%	0	0.00%
No Data	0	0.00%	0	0.00%
Total	343,140,101	100.00%	816	100.00%

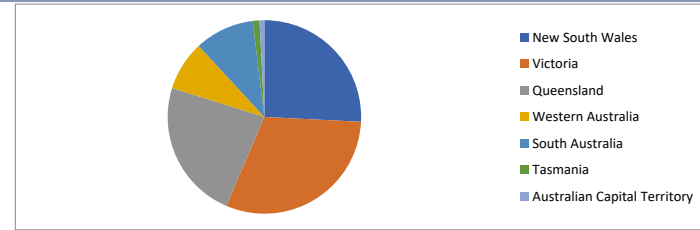

Locality

S&P Category	Balance	% Balance	Loan Count (Consol.)	% Loan Count
Metro	229,260,083	66.81%	521	63.85%
Non Metro	111,175,942	32.40%	289	35.42%
Inner City	2,704,076	0.79%	6	0.74%
No Data	0	0.00%	0	0.00%
Total	343,140,101	100.00%	816	100.00%



Top 10 Postcodes

Postcode	Balance	% Balance	Loan Count (Consol.)	% Loan Count
3064	5,806,980	1.69%	14	1.42%
4557	5,224,426	1.52%	7	0.71%
3977	4,486,475	1.31%	9	0.91%
2261	4,119,207	1.20%	8	0.81%
4560	4,088,173	1.19%	9	0.91%
2099	3,159,208	0.92%	2	0.20%
2291	2,789,181	0.81%	3	0.30%
4551	2,723,397	0.79%	5	0.51%
3029	2,627,334	0.77%	6	0.61%
4215	2,503,445	0.73%	8	0.81%
Total	37,527,826	10.94%	71	7.18%

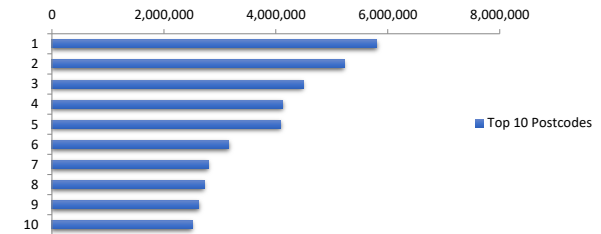

Documentation

Document Type	Balance	% Balance	Loan Count	% Loan Count
Full Doc	343,140,101	100.00%	989	100.00%
Low Doc	0	0.00%	0	0.00%
No Doc	0	0.00%	0	0.00%
Total	343,140,101	100.00%	989	100.00%



Rate Type

Rate Type	Balance	% Balance	Loan Count	% Loan Count
Variable Rate	343,140,101	100.00%	989	100.00%
Fixed Rate	0	0.00%	0	0.00%
Total	343,140,101	100.00%	989	100.00%



Repayment Type

Repayment Type	Balance	% Balance	Loan Count	% Loan Count
Principal & Interest	277,588,010	80.90%	814	82.31%
Interest Only	65,552,091	19.10%	175	17.69%
Non-Billing	0	0.00%	0	0.00%
Total	343,140,101	100.00%	989	100.00%



Loan Type

Product Category	Balance	% Balance	Loan Count	% Loan Count
Line of Credit	0	0.00%	0	0.00%
Term Loan	343,140,101	100.00%	989	100.00%
Total	343,140,101	100.00%	989	100.00%



Property Type

Property Type	Balance	% Balance	Loan Count (Consol.)	% Loan Count
Residential House	281,057,276	81.91%	635	77.82%
Residential Unit	61,776,739	18.00%	178	21.81%
Residential - Inner City	0	0.00%	0	0.00%
Rural	306,085	0.09%	2	0.25%
Semi-Rural	0	0.00%	0	0.00%
Vacant Land	0	0.00%	1	0.12%
No Data	0	0.00%	0	0.00%
Total	343,140,101	100.00%	816	100.00%

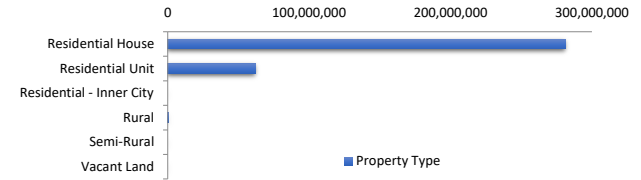

Arrears Distribution

Arrears Band	Balance	% Balance	Loan Count	% Loan Count
Current	339,415,307	98.91%	973	98.38%
1-30 days	3,724,793	1.09%	16	1.62%
31-60 days	0	0.00%	0	0.00%
61-90 days	0	0.00%	0	0.00%
91-120 days	0	0.00%	0	0.00%
121-150 days	0	0.00%	0	0.00%
151-180 days	0	0.00%	0	0.00%
181 days or more	0	0.00%	0	0.00%
Total	343,140,101	100.00%	989	100.00%

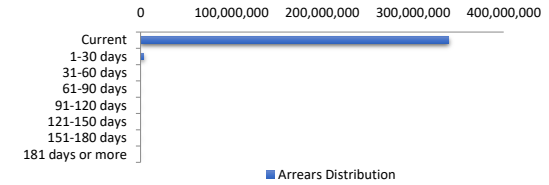

Hardships

Hardships	Balance	% Balance	Loan Count (Consol.)	% Loan Count
COVID Hardships	0	0.00%	0	0.00%
COVID Arrangements	0	0.00%	0	0.00%
COVID Arrangements - Other	0	0.00%	0	0.00%
Hardship	0	0.00%	0	0.00%
Non-Hardship	343,140,101	100.00%	816	100.00%
Total	343,140,101	100.00%	816	100.00%

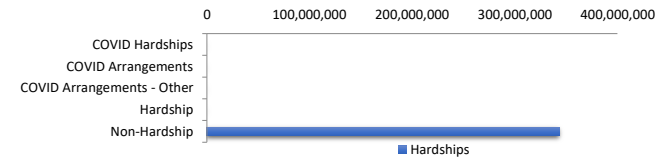

COVID Hardship – A deferral of loan repayments for a period from 3 to 6 months as a result of financial stresses due to Covid-19
 COVID Arrangement - A temporary change to the loan repayment type from 'Principal & Interest' to 'Interest Only' as a result of financial stresses due to Covid-19

LMI Provider

LMI Provider	Balance	% Balance	Loan Count (Consol.)	% Loan Count
QBELMI	1,244,762	0.36%	4	0.49%
Genworth	56,717,176	16.53%	138	16.91%
PMI	0	0.00%	0	0.00%
No LMI / No Data	285,178,163	83.11%	674	82.60%
Total	343,140,101	100.00%	816	100.00%



Property Occupancy

Property Occupancy	Balance	% Balance	Loan Count	% Loan Count
Investment	116,698,581	34.01%	328	33.16%
Owner Occupier	226,441,520	65.99%	661	66.84%
Total	343,140,101	100.00%	989	100.00%

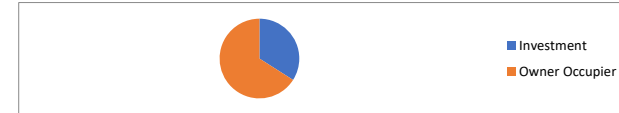

Default Statistics

Default Data	Amount	No. of Loans
Defaulted Loans	0.00	0
Loss on Sale	0.00	0
Claims on LMI	0.00	0
Claims paid by LMI	0.00	0
Claims Denied/Reduced	0.00	0
Loss covered by Excess Spread	0.00	N/A
Accumulated Loss on Sale	0.00	0.00
Accumulated Claims on LMI	0.00	0.00
Accumulated Claims paid by LMI	0.00	0.00
Accumulated Claims Denied/Reduced	0.00	0.00
Accumulated Losses covered by Excess Spread	0.00	N/A