

**AFG Series 2021-2
Collateral Report**



Model Period	7
Collection Period Start	1-Apr-22
Collection Period End	30-Apr-22
No. of Days	30
Interest Period Start	11-Apr-22
Interest Period End	9-May-22
No. of Days	29
Determination Date	5-May-22
Payment Date	10-May-22

Pool Statistics

Closing Balance of Mortgages	403,851,338
No. of Loans (Unconsolidated)	1,158
No. of Loans (Consolidated)	932
Average Loan Size (Unconsolidated)	348,749
Average Loan Size (Consolidated)	433,317
Largest Loan Size (Unconsolidated)	2,004,440
Largest Loan Size (Consolidated)	2,091,669
Smallest Loan Size (Unconsolidated)	(400,719)
Smallest Loan Size (Consolidated)	(400,719)
Weighted Average Interest Rate	2.78%
Weighted Average LVR	66.69%
Weighted Average Seasoning	14.40
Weighted Average Remaining Term	335.89

LVR Distribution

Current LTV	Balance	% Balance	Loan Count (Consol.)	% Loan Count
<= 25%	9,700,822	2.40%	83	8.91%
25% > and <= 30%	5,589,242	1.38%	19	2.04%
30% > and <= 35%	9,279,754	2.30%	24	2.58%
35% > and <= 40%	12,575,244	3.11%	27	2.90%
40% > and <= 45%	13,827,400	3.42%	33	3.54%
45% > and <= 50%	17,151,542	4.25%	43	4.61%
50% > and <= 55%	17,500,903	4.33%	37	3.97%
55% > and <= 60%	31,662,536	7.84%	64	6.87%
60% > and <= 65%	28,071,669	6.95%	54	5.79%
65% > and <= 70%	44,897,339	11.12%	87	9.33%
70% > and <= 75%	39,475,983	9.77%	80	8.58%
75% > and <= 80%	102,882,582	25.48%	217	23.28%
80% > and <= 85%	32,465,539	8.04%	73	7.83%
85% > and <= 90%	38,021,541	9.41%	89	9.55%
90% > and <= 95%	749,244	0.19%	2	0.21%
95% > and <= 100%	0	0.00%	0	0.00%
100% > and <= 105%	0	0.00%	0	0.00%
> 105%	0	0.00%	0	0.00%
Total	403,851,338	100.00%	932	100.00%

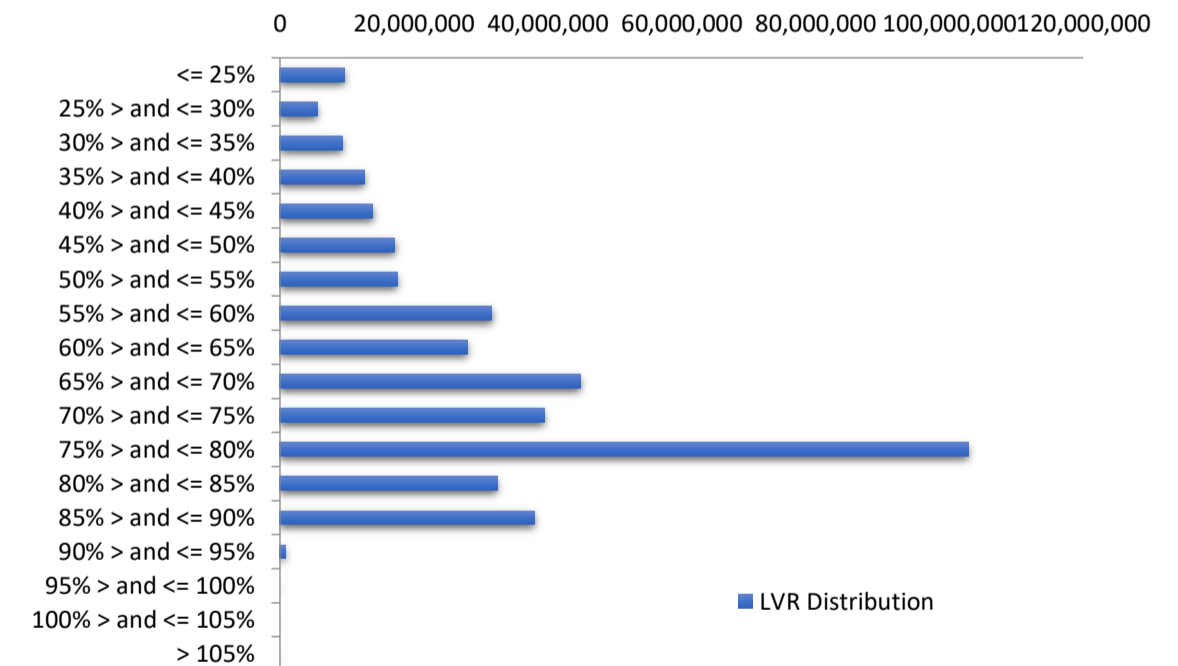

Balance Distribution (Unconsolidated)

Current Balance	Balance	% Balance	Loan Count	% Loan Count
<= \$100,000	7,189,217	1.78%	175	15.11%
\$100,000 > and <= \$150,000	7,212,406	1.79%	58	5.01%
\$150,000 > and <= \$200,000	12,960,404	3.21%	74	6.39%
\$200,000 > and <= \$250,000	20,944,000	5.19%	93	8.03%
\$250,000 > and <= \$300,000	31,172,979	7.72%	112	9.67%
\$300,000 > and <= \$350,000	36,367,122	9.01%	112	9.67%
\$350,000 > and <= \$400,000	38,817,652	9.61%	103	8.89%
\$400,000 > and <= \$450,000	39,245,671	9.72%	92	7.94%
\$450,000 > and <= \$500,000	43,147,027	10.68%	91	7.86%
\$500,000 > and <= \$550,000	28,209,393	6.99%	54	4.66%
\$550,000 > and <= \$600,000	35,640,597	8.83%	62	5.35%
\$600,000 > and <= \$650,000	21,149,314	5.24%	34	2.94%
\$650,000 > and <= \$700,000	20,191,980	5.00%	30	2.59%
\$700,000 > and <= \$750,000	13,050,235	3.23%	18	1.55%
\$750,000 > and <= \$800,000	9,250,026	2.29%	12	1.04%
\$800,000 > and <= \$850,000	10,706,366	2.65%	13	1.12%
\$850,000 > and <= \$900,000	5,290,969	1.31%	6	0.52%
\$900,000 > and <= \$950,000	3,715,138	0.92%	4	0.35%
\$950,000 > and <= \$1,000,000	3,924,460	0.97%	4	0.35%
> \$1,000,000	15,666,381	3.88%	11	0.95%
Total	403,851,338	100.00%	1,158	100.00%

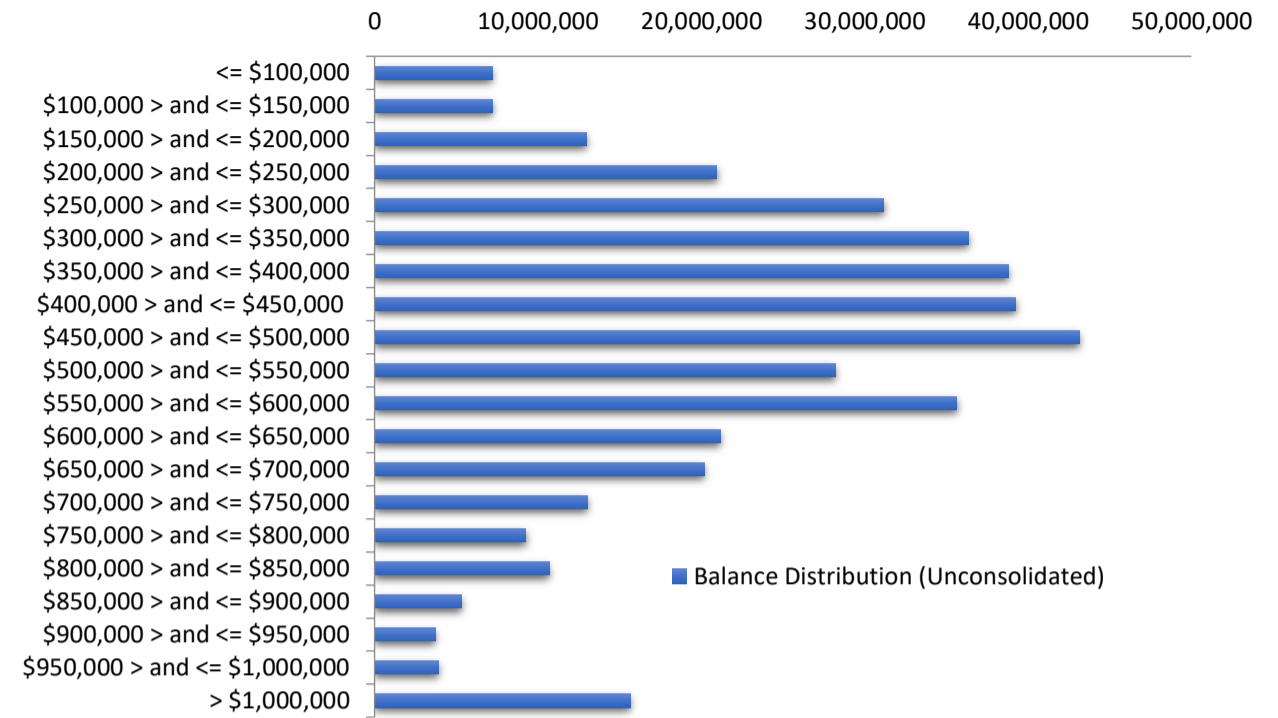

Balance Distribution (Consolidated)

Current Balance	Balance	% Balance	Loan Count (Consol.)	% Loan Count
<= \$100,000	1,586,380	0.39%	45	4.83%
\$100,000 > and <= \$150,000	2,490,319	0.62%	20	2.15%
\$150,000 > and <= \$200,000	9,223,985	2.28%	53	5.69%
\$200,000 > and <= \$250,000	15,995,437	3.96%	71	7.62%
\$250,000 > and <= \$300,000	24,493,738	6.07%	88	9.44%
\$300,000 > and <= \$350,000	33,188,487	8.22%	102	10.94%
\$350,000 > and <= \$400,000	38,848,106	9.62%	103	11.05%
\$400,000 > and <= \$450,000	36,430,736	9.02%	85	9.12%
\$450,000 > and <= \$500,000	38,767,526	9.60%	82	8.80%
\$500,000 > and <= \$550,000	26,711,109	6.61%	51	5.47%
\$550,000 > and <= \$600,000	35,153,831	8.70%	61	6.55%
\$600,000 > and <= \$650,000	24,961,334	6.18%	40	4.29%
\$650,000 > and <= \$700,000	20,188,633	5.00%	30	3.22%
\$700,000 > and <= \$750,000	15,199,337	3.76%	21	2.25%
\$750,000 > and <= \$800,000	13,876,983	3.44%	18	1.93%
\$800,000 > and <= \$850,000	12,399,221	3.07%	15	1.61%
\$850,000 > and <= \$900,000	10,531,867	2.61%	12	1.29%
\$900,000 > and <= \$950,000	6,453,308	1.60%	7	0.75%
\$950,000 > and <= \$1,000,000	3,953,503	0.98%	4	0.43%
> \$1,000,000	33,397,497	8.27%	24	2.58%
Total	403,851,338	100.00%	932	100.00%

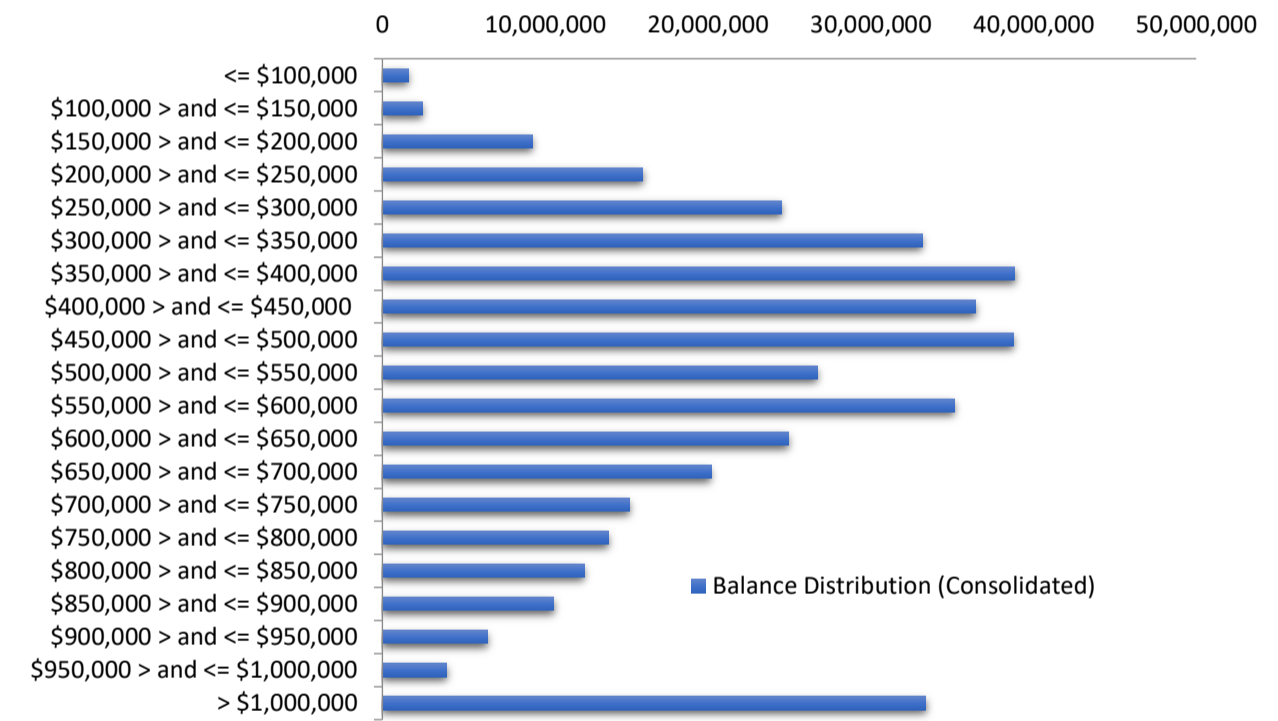

Loan Seasoning Distribution

Seasoning (Months)	Balance	% Balance	Loan Count	% Loan Count
<= 12 Months	205,755,746	50.95%	566	48.88%
12 Months > and <= 18 Months	137,114,709	33.95%	400	34.54%
18 Months > and <= 24 Months	21,759,883	5.39%	67	5.79%
24 Months > and <= 30 Months	19,574,959	4.85%	58	5.01%
30 Months > and <= 36 Months	13,841,549	3.43%	44	3.80%
36 Months > and <= 42 Months	1,963,529	0.49%	7	0.60%
42 Months > and <= 48 Months	830,629	0.21%	3	0.26%
48 Months > and <= 54 Months	107,143	0.03%	1	0.09%
54 Months > and <= 60 Months	715,537	0.18%	2	0.17%
60 Months > and <= 66 Months	17,108	0.00%	2	0.17%
66 Months > and <= 72 Months	0	0.00%	0	0.00%
> 72 Months	2,170,547	0.54%	8	0.69%
Total	403,851,338	100.00%	1,158	100.00%

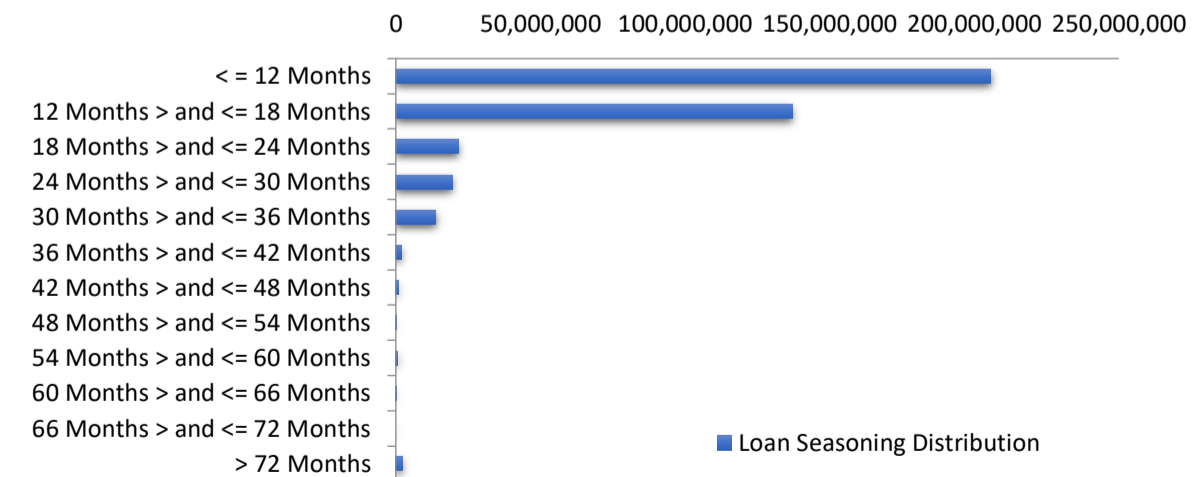

Geographic Distribution

Jurisdiction State	Balance	% Balance	Loan Count (Consol.)	% Loan Count
New South Wales	103,024,301	25.51%	191	20.49%
Victoria	122,675,311	30.38%	294	31.55%
Queensland	93,947,819	23.26%	233	25.00%
Western Australia	33,528,624	8.30%	88	9.44%
South Australia	43,255,636	10.71%	105	11.27%
Tasmania	3,894,795	0.96%	12	1.29%
Australian Capital Territory	3,524,851	0.87%	9	0.97%
Northern Territory	0	0.00%	0	0.00%
No Data	0	0.00%	0	0.00%
Total	403,851,338	100.00%	932	100.00%

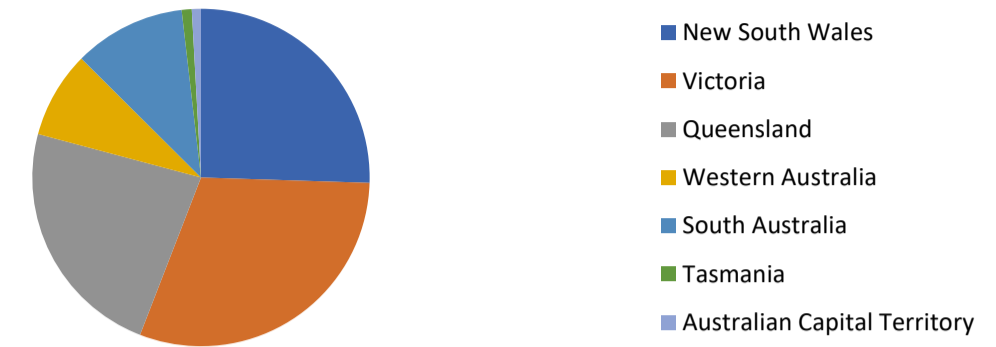

Locality

S&P Category	Balance	% Balance	Loan Count (Consol.)	% Loan Count
Metro	271,698,103	67.28%	595	63.84%
Non Metro	129,042,598	31.95%	331	35.52%
Inner City	3,110,638	0.77%	6	0.64%
No Data	0	0.00%	0	0.00%
Total	403,851,338	100.00%	932	100.00%



Top 10 Postcodes

Postcode	Balance	% Balance	Loan Count (Consol.)	% Loan Count
3064	6,619,538	1.64%	16	1.38%
3977	6,000,590	1.49%	12	1.04%
4557	5,226,723	1.29%	7	0.60%
4556	4,307,295	1.07%	10	0.86%
2261	4,133,748	1.02%	8	0.69%
4560	4,104,719	1.02%	9	0.78%
4215	3,266,375	0.81%	11	0.95%
2099	3,239,361	0.80%	2	0.17%
3630	3,031,860	0.75%	10	0.86%
2291	2,725,455	0.67%	3	0.26%
Total	42,655,663	10.56%	88	7.60%

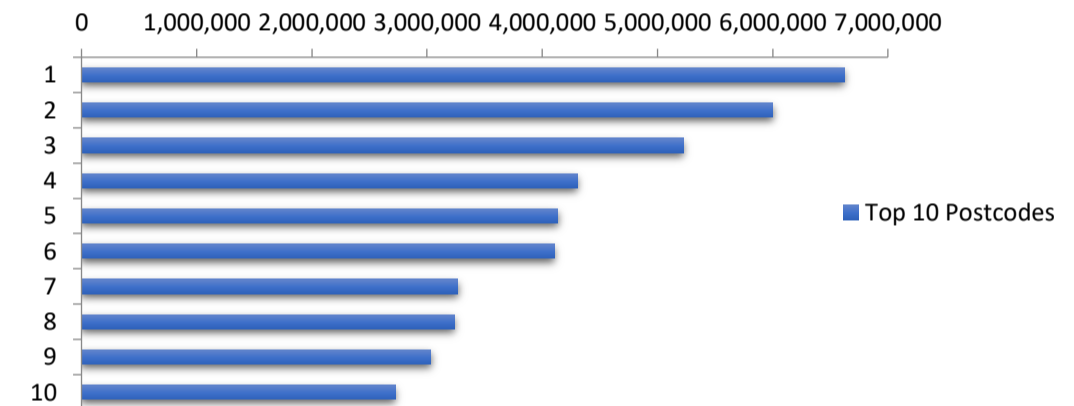

Documentation

Document Type	Balance	% Balance	Loan Count	% Loan Count
Full Doc	403,851,338	100.00%	1,158	100.00%
Low Doc	0	0.00%	0	0.00%
No Doc	0	0.00%	0	0.00%
Total	403,851,338	100.00%	1,158	100.00%



Rate Type

Rate Type	Balance	% Balance	Loan Count	% Loan Count
Variable Rate	403,851,338	100.00%	1,158	100.00%
Fixed Rate	0	0.00%	0	0.00%
Total	403,851,338	100.00%	1,158	100.00%



Repayment Type

Repayment Type	Balance	% Balance	Loan Count	% Loan Count
Principal & Interest	330,202,408	81.76%	957	82.64%
Interest Only	73,648,930	18.24%	201	17.36%
Non-Billing	0	0.00%	0	0.00%
Total	403,851,338	100.00%	1,158	100.00%



Loan Type

Product Category	Balance	% Balance	Loan Count	% Loan Count
Line of Credit	0	0.00%	0	0.00%
Term Loan	403,851,338	100.00%	1,158	100.00%
Total	403,851,338	100.00%	1,158	100.00%



Property Type

Property Type	Balance	% Balance	Loan Count (Consol.)	% Loan Count
Residential House	332,160,943	82.25%	732	78.54%
Residential Unit	71,050,896	17.59%	197	21.14%
Residential - Inner City	0	0.00%	0	0.00%
Rural	639,499	0.16%	2	0.21%
Semi-Rural	0	0.00%	0	0.00%
Vacant Land	0	0.00%	1	0.11%
No Data	0	0.00%	0	0.00%
Total	403,851,338	100.00%	932	100.00%

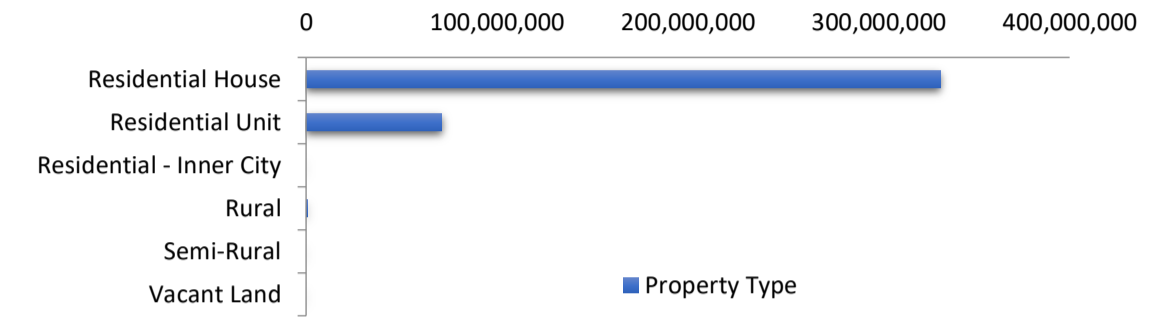

Arrears Distribution

Arrears Band	Balance	% Balance	Loan Count	% Loan Count
Current	400,805,313	99.25%	1,151	99.40%
1-30 days	2,234,944	0.55%	5	0.43%
31-60 days	811,081	0.20%	2	0.17%
61-90 days	0	0.00%	0	0.00%
91-120 days	0	0.00%	0	0.00%
121-150 days	0	0.00%	0	0.00%
151-180 days	0	0.00%	0	0.00%
181 days or more	0	0.00%	0	0.00%
Total	403,851,338	100.00%	1,158	100.00%

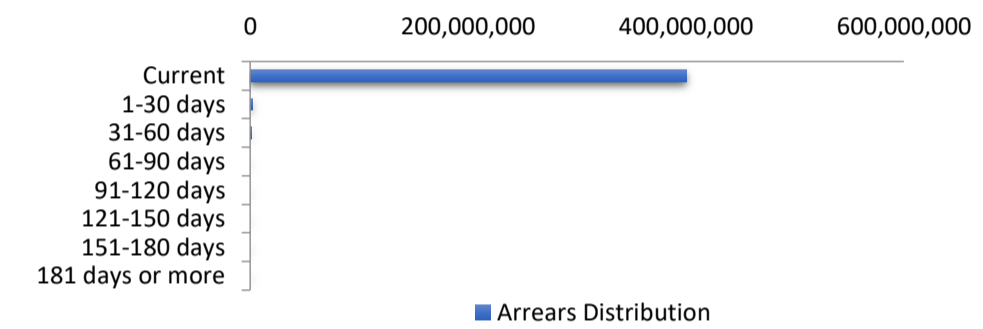

Hardships

Hardships	Balance	% Balance	Loan Count (Consol.)	% Loan Count
COVID Hardships	0	0.00%	0	0.00%
COVID Arrangements	0	0.00%	0	0.00%
COVID Arrangements - Other	0	0.00%	0	0.00%
Hardship	826,333	0.20%	2	0.21%
Non-Hardship	403,025,005	99.80%	930	99.79%
Total	403,851,338	100.00%	932	100.00%

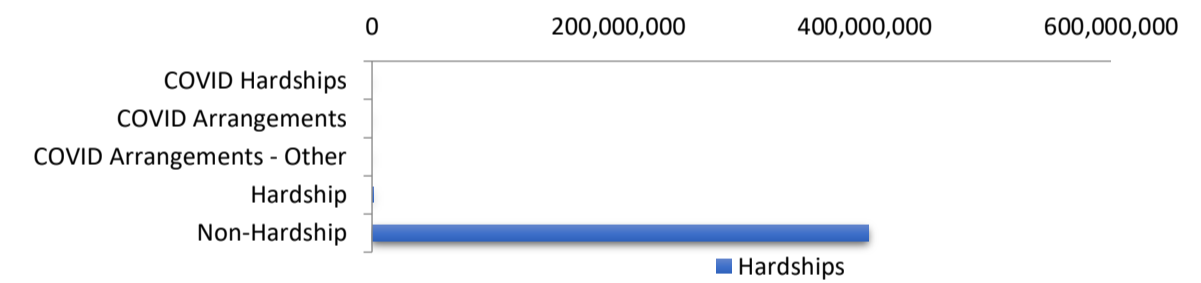

COVID Hardship – A deferral of loan repayments for a period from 3 to 6 months as a result of financial stresses due to Covid-19
 COVID Arrangement - A temporary change to the loan repayment type from 'Principal & Interest' to 'Interest Only' as a result of financial stresses due to Covid-19

LMI Provider

LMI Provider	Balance	% Balance	Loan Count (Consol.)	% Loan Count
QBELMI	1,257,836	0.31%	4	0.43%
Genworth	69,411,404	17.19%	169	18.13%
PMI	0	0.00%	0	0.00%
No LMI / No Data	333,182,099	82.50%	759	81.44%
Total	403,851,338	100.00%	932	100.00%

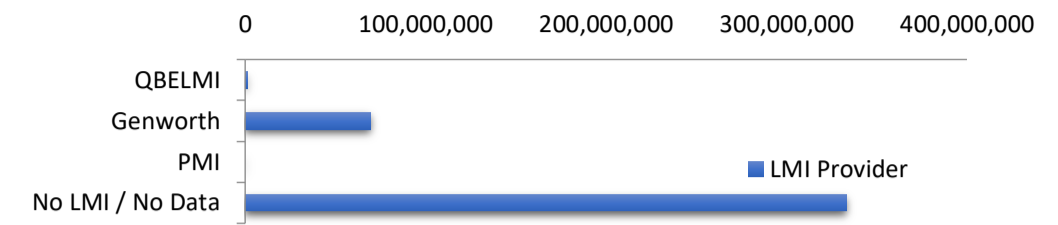

Property Occupancy

Property Occupancy	Balance	% Balance	Loan Count	% Loan Count
Investment	130,740,171	32.37%	368	31.78%
Owner Occupier	273,111,167	67.63%	790	68.22%
Total	403,851,338	100.00%	1,158	100.00%

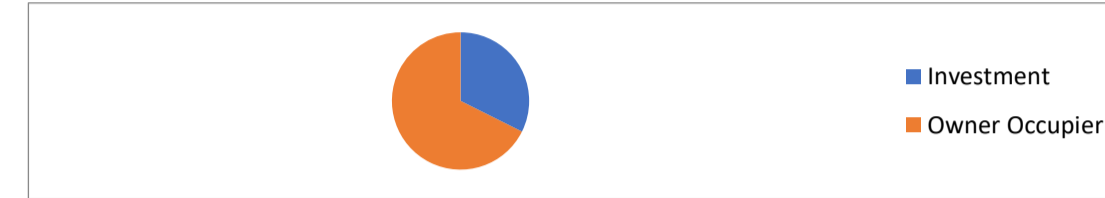

Default Statistics

Default Data	Amount	No. of Loans
Defaulted Loans	0.00	0
Loss on Sale	0.00	0
Claims on LMI	0.00	0
Claims paid by LMI	0.00	0
Claims Denied/Reduced	0.00	0
Loss covered by Excess Spread	0.00	N/A