

**AFG Series 2021-2
Collateral Report**



Model Period	6
Collection Period Start	1-Mar-22
Collection Period End	31-Mar-22
No. of Days	31
Interest Period Start	10-Mar-22
Interest Period End	10-Apr-22
No. of Days	32
Determination Date	6-Apr-22
Payment Date	11-Apr-22

Pool Statistics

Closing Balance of Mortgages	417,532,848
No. of Loans (Unconsolidated)	1,187
No. of Loans (Consolidated)	950
Average Loan Size (Unconsolidated)	351,755
Average Loan Size (Consolidated)	439,508
Largest Loan Size (Unconsolidated)	2,192,240
Largest Loan Size (Consolidated)	2,192,240
Smallest Loan Size (Unconsolidated)	(1,061)
Smallest Loan Size (Consolidated)	(1,061)
Weighted Average Interest Rate	2.79%
Weighted Average LVR	66.98%
Weighted Average Seasoning	13.46
Weighted Average Remaining Term	337.07

LVR Distribution

Current LTV	Balance	% Balance	Loan Count (Consol.)	% Loan Count
<= 25%	9,768,271	2.34%	80	8.42%
25% > and <= 30%	6,812,533	1.63%	25	2.63%
30% > and <= 35%	7,642,927	1.83%	22	2.32%
35% > and <= 40%	11,682,517	2.80%	24	2.53%
40% > and <= 45%	15,319,754	3.67%	31	3.26%
45% > and <= 50%	16,730,970	4.01%	41	4.32%
50% > and <= 55%	19,821,650	4.75%	43	4.53%
55% > and <= 60%	32,081,142	7.68%	63	6.63%
60% > and <= 65%	25,988,599	6.22%	51	5.37%
65% > and <= 70%	50,015,062	11.98%	96	10.11%
70% > and <= 75%	39,150,255	9.38%	78	8.21%
75% > and <= 80%	107,211,481	25.68%	224	23.58%
80% > and <= 85%	31,672,669	7.59%	71	7.47%
85% > and <= 90%	42,885,696	10.27%	99	10.42%
90% > and <= 95%	749,322	0.18%	2	0.21%
95% > and <= 100%	0	0.00%	0	0.00%
100% > and <= 105%	0	0.00%	0	0.00%
> 105%	0	0.00%	0	0.00%
Total	417,532,848	100.00%	950	100.00%

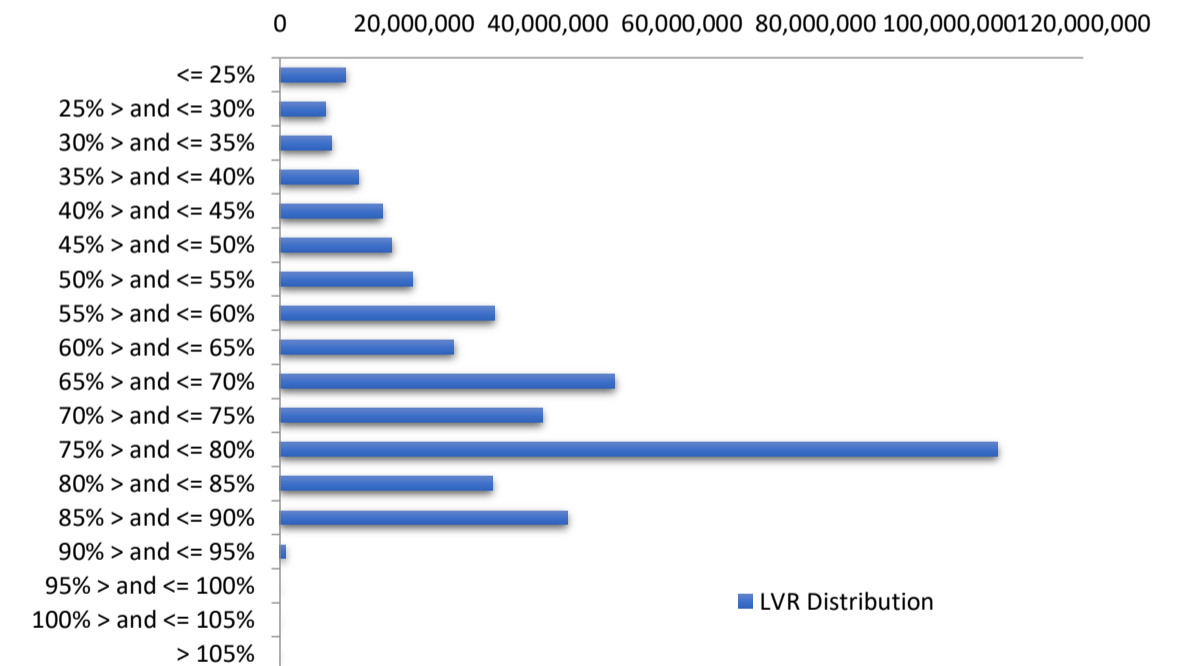

Balance Distribution (Unconsolidated)

Current Balance	Balance	% Balance	Loan Count	% Loan Count
<= \$100,000	8,123,390	1.95%	187	15.75%
\$100,000 > and <= \$150,000	7,040,104	1.69%	56	4.72%
\$150,000 > and <= \$200,000	13,253,927	3.17%	75	6.32%
\$200,000 > and <= \$250,000	20,553,462	4.92%	91	7.67%
\$250,000 > and <= \$300,000	29,580,506	7.08%	107	9.01%
\$300,000 > and <= \$350,000	38,475,945	9.22%	119	10.03%
\$350,000 > and <= \$400,000	37,658,335	9.02%	100	8.42%
\$400,000 > and <= \$450,000	38,804,139	9.29%	91	7.67%
\$450,000 > and <= \$500,000	47,828,842	11.46%	101	8.51%
\$500,000 > and <= \$550,000	31,473,242	7.54%	60	5.05%
\$550,000 > and <= \$600,000	36,271,286	8.69%	63	5.31%
\$600,000 > and <= \$650,000	21,165,810	5.07%	34	2.86%
\$650,000 > and <= \$700,000	20,857,541	5.00%	31	2.61%
\$700,000 > and <= \$750,000	13,070,439	3.13%	18	1.52%
\$750,000 > and <= \$800,000	10,046,800	2.41%	13	1.10%
\$800,000 > and <= \$850,000	10,724,994	2.57%	13	1.10%
\$850,000 > and <= \$900,000	6,171,337	1.48%	7	0.59%
\$900,000 > and <= \$950,000	4,633,150	1.11%	5	0.42%
\$950,000 > and <= \$1,000,000	2,933,474	0.70%	3	0.25%
> \$1,000,000	18,866,126	4.52%	13	1.10%
Total	417,532,848	100.00%	1,187	100.00%

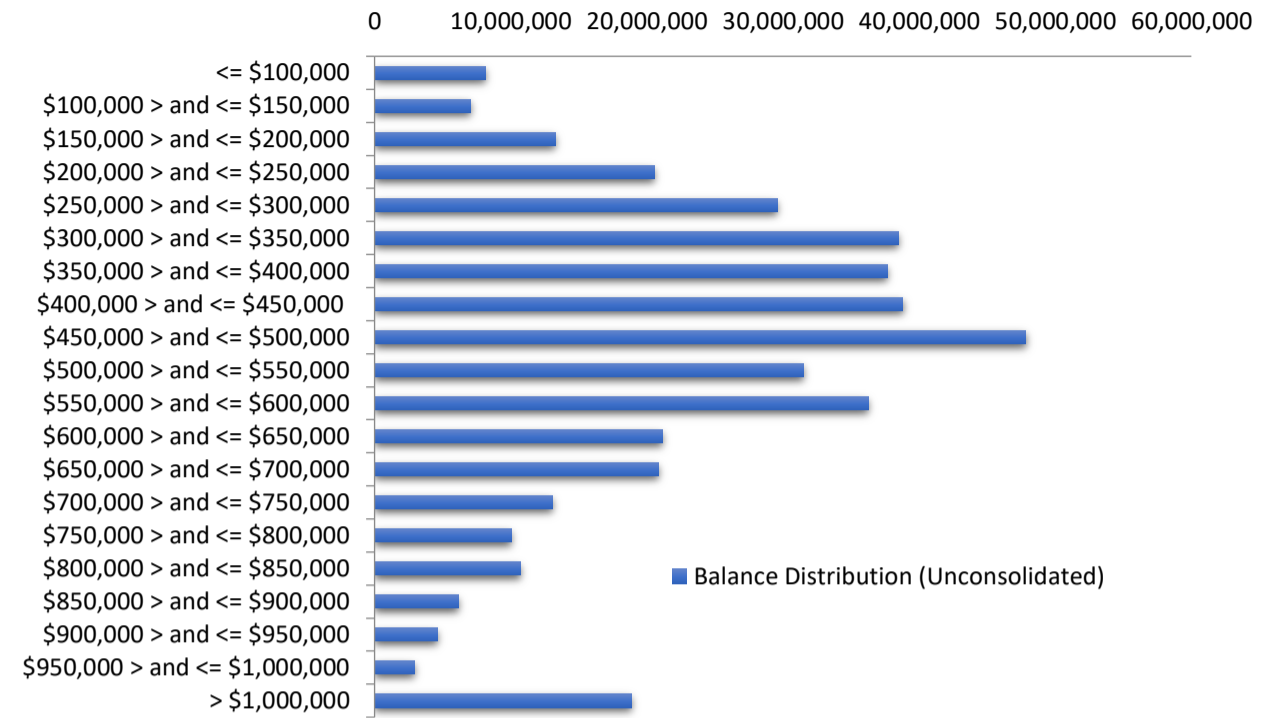

Balance Distribution (Consolidated)

Current Balance	Balance	% Balance	Loan Count (Consol.)	% Loan Count
<= \$100,000	2,336,830	0.56%	48	5.05%
\$100,000 > and <= \$150,000	2,584,633	0.62%	20	2.11%
\$150,000 > and <= \$200,000	8,684,387	2.08%	49	5.16%
\$200,000 > and <= \$250,000	16,030,743	3.84%	71	7.47%
\$250,000 > and <= \$300,000	23,254,140	5.57%	84	8.84%
\$300,000 > and <= \$350,000	34,416,370	8.24%	106	11.16%
\$350,000 > and <= \$400,000	37,597,994	9.00%	100	10.53%
\$400,000 > and <= \$450,000	35,897,304	8.60%	84	8.84%
\$450,000 > and <= \$500,000	42,834,476	10.26%	91	9.58%
\$500,000 > and <= \$550,000	29,945,231	7.17%	57	6.00%
\$550,000 > and <= \$600,000	36,338,803	8.70%	63	6.63%
\$600,000 > and <= \$650,000	25,570,295	6.12%	41	4.32%
\$650,000 > and <= \$700,000	19,497,359	4.67%	29	3.05%
\$700,000 > and <= \$750,000	15,939,341	3.82%	22	2.32%
\$750,000 > and <= \$800,000	13,909,850	3.33%	18	1.89%
\$800,000 > and <= \$850,000	14,065,175	3.37%	17	1.79%
\$850,000 > and <= \$900,000	10,526,353	2.52%	12	1.26%
\$900,000 > and <= \$950,000	7,382,339	1.77%	8	0.84%
\$950,000 > and <= \$1,000,000	1,968,432	0.47%	2	0.21%
> \$1,000,000	38,752,793	9.28%	28	2.95%
Total	417,532,848	100.00%	950	100.00%

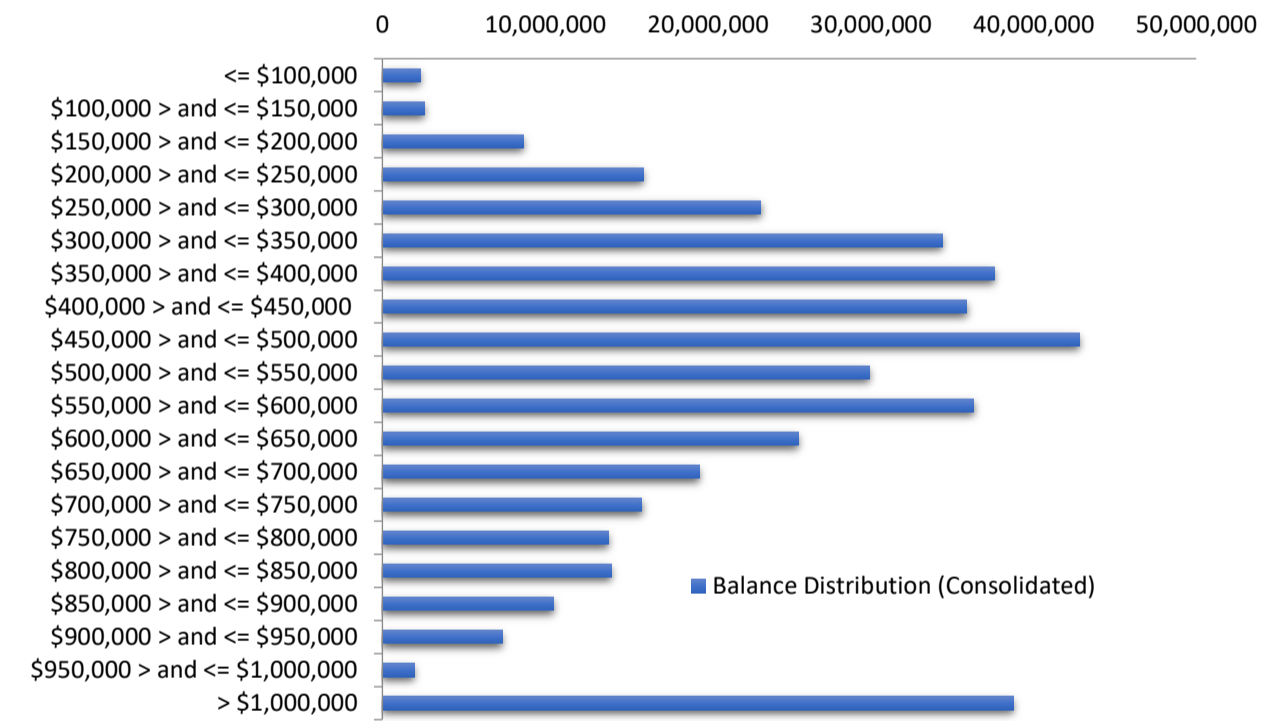

Loan Seasoning Distribution

Seasoning (Months)	Balance	% Balance	Loan Count	% Loan Count
<= 12 Months	285,923,860	68.48%	803	67.65%
12 Months > and <= 18 Months	71,020,335	17.01%	203	17.10%
18 Months > and <= 24 Months	25,049,435	6.00%	70	5.90%
24 Months > and <= 30 Months	20,249,038	4.85%	53	4.47%
30 Months > and <= 36 Months	10,222,595	2.45%	38	3.20%
36 Months > and <= 42 Months	1,212,380	0.29%	4	0.34%
42 Months > and <= 48 Months	833,598	0.20%	3	0.25%
48 Months > and <= 54 Months	107,733	0.03%	1	0.08%
54 Months > and <= 60 Months	708,092	0.17%	3	0.25%
60 Months > and <= 66 Months	16,037	0.00%	1	0.08%
66 Months > and <= 72 Months	0	0.00%	0	0.00%
> 72 Months	2,189,746	0.52%	8	0.67%
Total	417,532,848	100.00%	1,187	100.00%

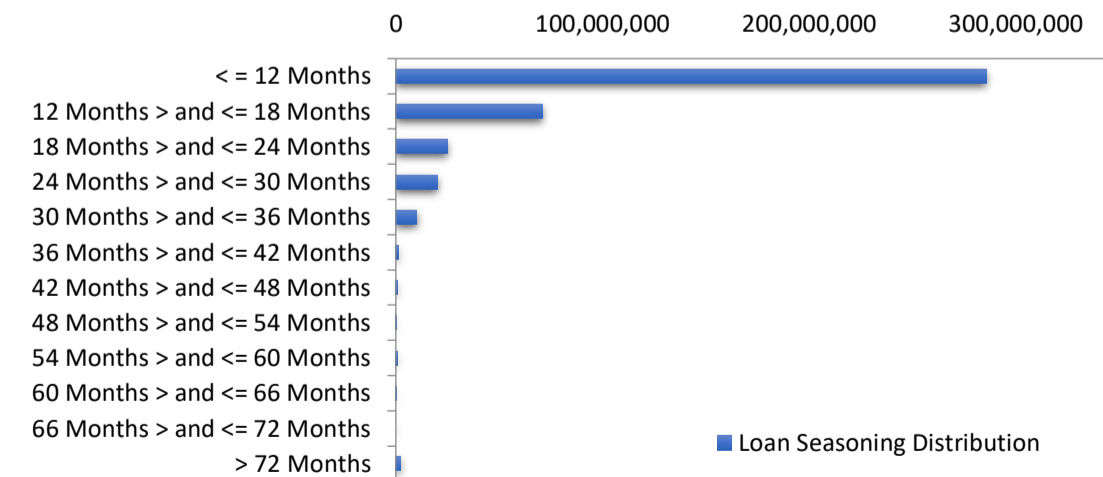

Geographic Distribution

Jurisdiction State	Balance	% Balance	Loan Count (Consol.)	% Loan Count
New South Wales	107,543,460	25.76%	194	20.42%
Victoria	125,421,154	30.04%	302	31.79%
Queensland	97,576,870	23.37%	239	25.16%
Western Australia	34,482,316	8.26%	89	9.37%
South Australia	44,507,045	10.66%	105	11.05%
Tasmania	4,481,882	1.07%	12	1.26%
Australian Capital Territory	3,520,121	0.84%	9	0.95%
Northern Territory	0	0.00%	0	0.00%
No Data	0	0.00%	0	0.00%
Total	417,532,848	100.00%	950	100.00%

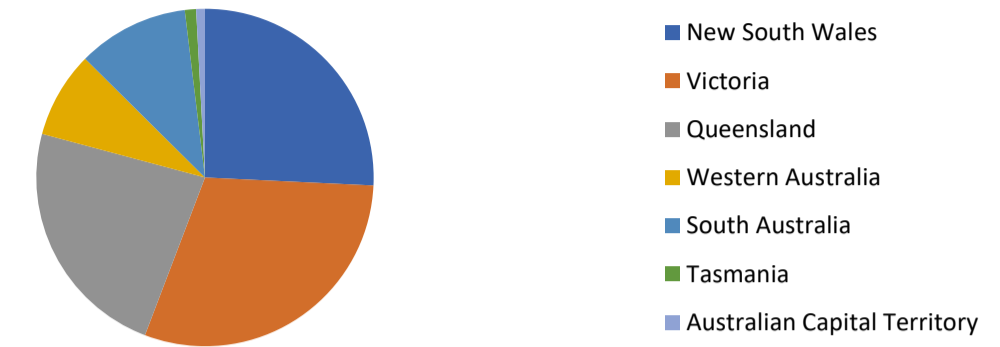

Locality

S&P Category	Balance	% Balance	Loan Count (Consol.)	% Loan Count
Metro	280,390,705	67.15%	605	63.68%
Non Metro	133,582,578	31.99%	338	35.58%
Inner City	3,559,565	0.85%	7	0.74%
No Data	0	0.00%	0	0.00%
Total	417,532,848	100.00%	950	100.00%



Top 10 Postcodes

Postcode	Balance	% Balance	Loan Count (Consol.)	% Loan Count
3064	7,177,698	1.72%	17	1.43%
3977	5,998,722	1.44%	12	1.01%
4557	5,330,349	1.28%	6	0.51%
4556	4,310,325	1.03%	10	0.84%
2261	4,135,837	0.99%	8	0.67%
4560	4,122,101	0.99%	9	0.76%
4215	3,277,704	0.79%	11	0.93%
2099	3,240,736	0.78%	2	0.17%
3630	3,038,469	0.73%	10	0.84%
2259	2,983,611	0.71%	6	0.51%
Total	43,615,551	10.45%	91	7.67%

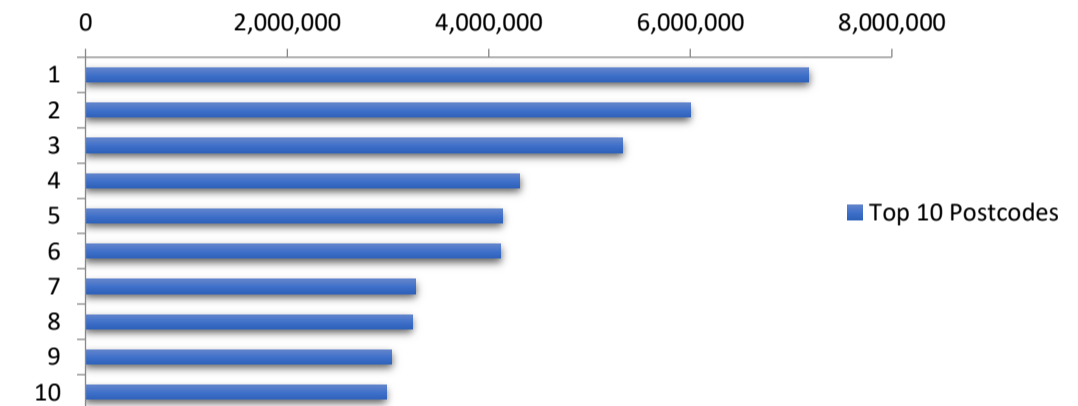

Documentation

Document Type	Balance	% Balance	Loan Count	% Loan Count
Full Doc	417,532,848	100.00%	1,187	100.00%
Low Doc	0	0.00%	0	0.00%
No Doc	0	0.00%	0	0.00%
Total	417,532,848	100.00%	1,187	100.00%



Rate Type

Rate Type	Balance	% Balance	Loan Count	% Loan Count
Variable Rate	417,532,848	100.00%	1,187	100.00%
Fixed Rate	0	0.00%	0	0.00%
Total	417,532,848	100.00%	1,187	100.00%



Repayment Type

Repayment Type	Balance	% Balance	Loan Count	% Loan Count
Principal & Interest	343,223,852	82.20%	982	82.73%
Interest Only	74,308,996	17.80%	205	17.27%
Non-Billing	0	0.00%	0	0.00%
Total	417,532,848	100.00%	1,187	100.00%



Loan Type

Product Category	Balance	% Balance	Loan Count	% Loan Count
Line of Credit	0	0.00%	0	0.00%
Term Loan	417,532,848	100.00%	1,187	100.00%
Total	417,532,848	100.00%	1,187	100.00%



Property Type

Property Type	Balance	% Balance	Loan Count (Consol.)	% Loan Count
Residential House	345,096,020	82.65%	749	78.84%
Residential Unit	71,796,574	17.20%	198	20.84%
Residential - Inner City	0	0.00%	0	0.00%
Rural	640,254	0.15%	2	0.21%
Semi-Rural	0	0.00%	0	0.00%
Vacant Land	0	0.00%	1	0.11%
No Data	0	0.00%	0	0.00%
Total	417,532,848	100.00%	950	100.00%

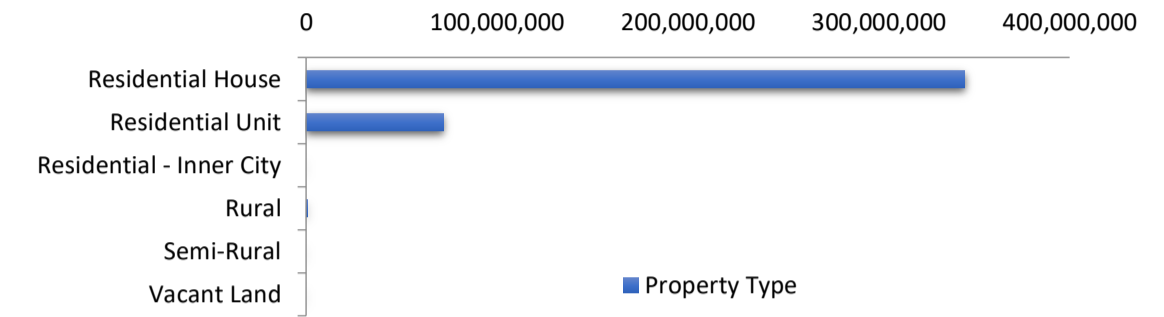

Arrears Distribution

Arrears Band	Balance	% Balance	Loan Count	% Loan Count
Current	413,340,725	99.00%	1,179	99.33%
1-30 days	3,749,892	0.90%	7	0.59%
31-60 days	442,231	0.11%	1	0.08%
61-90 days	0	0.00%	0	0.00%
91-120 days	0	0.00%	0	0.00%
121-150 days	0	0.00%	0	0.00%
151-180 days	0	0.00%	0	0.00%
181 days or more	0	0.00%	0	0.00%
Total	417,532,848	100.00%	1,187	100.00%

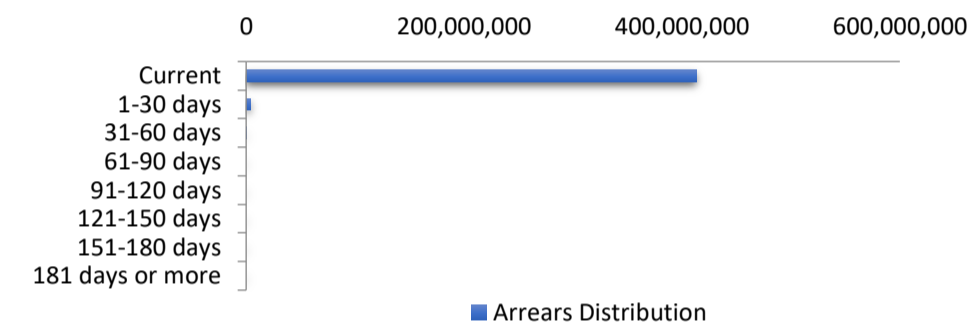

Hardships

Hardships	Balance	% Balance	Loan Count (Consol.)	% Loan Count
COVID Hardships	0	0.00%	0	0.00%
COVID Arrangements	0	0.00%	0	0.00%
COVID Arrangements - Other	0	0.00%	0	0.00%
Hardship	826,400	0.20%	2	0.21%
Non-Hardship	416,706,448	99.80%	948	99.79%
Total	417,532,848	100.00%	950	100.00%

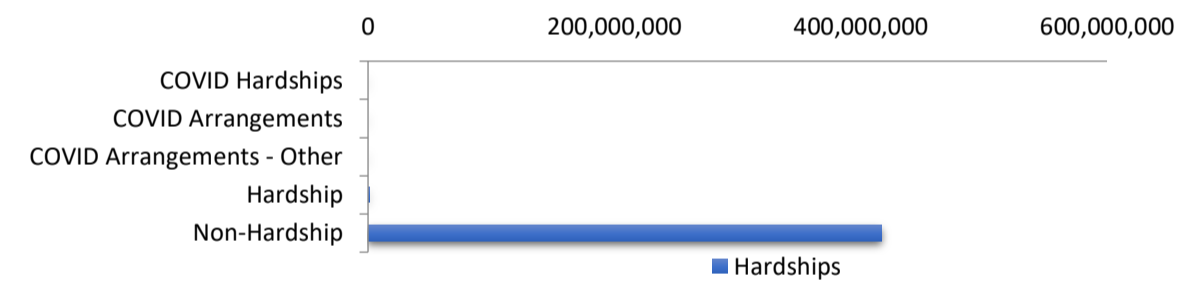

COVID Hardship – A deferral of loan repayments for a period from 3 to 6 months as a result of financial stresses due to Covid-19
 COVID Arrangement - A temporary change to the loan repayment type from 'Principal & Interest' to 'Interest Only' as a result of financial stresses due to Covid-19

LMI Provider

LMI Provider	Balance	% Balance	Loan Count (Consol.)	% Loan Count
QBELMI	1,261,342	0.30%	4	0.42%
Genworth	72,428,302	17.35%	173	18.21%
PMI	0	0.00%	0	0.00%
No LMI / No Data	343,843,204	82.35%	773	81.37%
Total	417,532,848	100.00%	950	100.00%

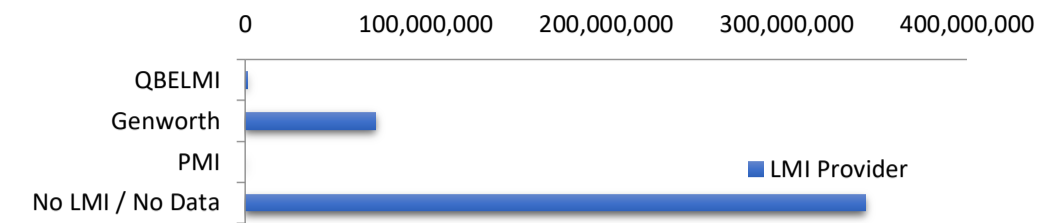

Property Occupancy

Property Occupancy	Balance	% Balance	Loan Count	% Loan Count
Investment	132,733,809	31.79%	378	31.84%
Owner Occupier	284,799,039	68.21%	809	68.16%
Total	417,532,848	100.00%	1,187	100.00%

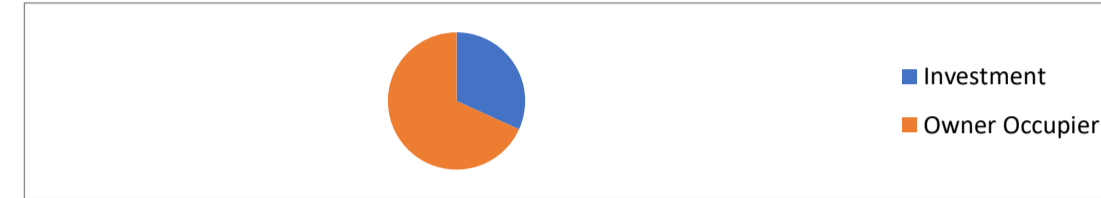

Default Statistics

Default Data	Amount	No. of Loans
Defaulted Loans	0.00	0
Loss on Sale	0.00	0
Claims on LMI	0.00	0
Claims paid by LMI	0.00	0
Claims Denied/Reduced	0.00	0
Loss covered by Excess Spread	0.00	N/A