

AFG Series 2017-1
Collateral Report



Model Period	52
Collection Period Start	1-Dec-21
Collection Period End	31-Dec-21
No. of Days	31
Interest Period Start	10-Dec-21
Interest Period End	9-Jan-22
No. of Days	31
Determination Date	5-Jan-22
Payment Date	10-Jan-22

Pool Statistics

Closing Balance of Mortgages	97,417,010
No. of Loans (Unconsolidated)	529
No. of Loans (Consolidated)	391
Average Loan Size (Unconsolidated)	184,153
Average Loan Size (Consolidated)	249,148
Largest Loan Size (Unconsolidated)	907,634
Largest Loan Size (Consolidated)	1,416,625
Smallest Loan Size (Unconsolidated)	(100,883)
Smallest Loan Size (Consolidated)	(100,883)
Weighted Average Interest Rate	3.21%
Weighted Average LVR	58.60%
Weighted Average Seasoning	73.20
Weighted Average Remaining Term	281.28

LVR Distribution

Current LTV	Balance	% Balance	Loan Count (Consol.)	% Loan Count
<= 25%	6,440,317	6.61%	97	24.81%
25% > and <= 30%	2,118,521	2.17%	17	4.35%
30% > and <= 35%	2,981,756	3.06%	15	3.84%
35% > and <= 40%	6,846,095	7.03%	26	6.65%
40% > and <= 45%	5,391,034	5.53%	21	5.37%
45% > and <= 50%	9,420,734	9.67%	26	6.65%
50% > and <= 55%	7,163,423	7.35%	23	5.88%
55% > and <= 60%	6,901,485	7.08%	24	6.14%
60% > and <= 65%	5,550,973	5.70%	17	4.35%
65% > and <= 70%	12,997,057	13.34%	37	9.46%
70% > and <= 75%	11,481,806	11.79%	33	8.44%
75% > and <= 80%	8,874,313	9.11%	22	5.63%
80% > and <= 85%	3,266,677	3.35%	10	2.56%
85% > and <= 90%	5,810,476	5.96%	18	4.60%
90% > and <= 95%	2,172,344	2.23%	5	1.28%
95% > and <= 100%	0	0.00%	0	0.00%
100% > and <= 105%	0	0.00%	0	0.00%
> 105%	0	0.00%	0	0.00%
Total	97,417,010	100.00%	391	100.00%

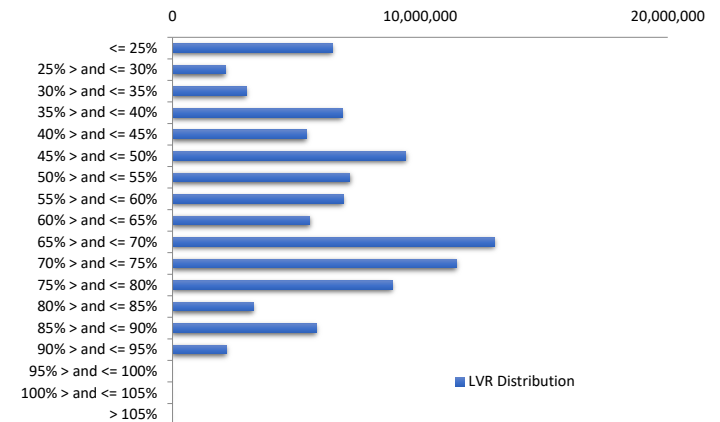

Balance Distribution (Unconsolidated)

Current Balance	Balance	% Balance	Loan Count	% Loan Count
<= \$100,000	6,468,783	6.64%	193	36.48%
\$100,000 > and <= \$150,000	6,798,624	6.98%	54	10.21%
\$150,000 > and <= \$200,000	8,173,238	8.39%	48	9.07%
\$200,000 > and <= \$250,000	11,655,930	11.96%	52	9.83%
\$250,000 > and <= \$300,000	19,036,561	19.54%	70	13.23%
\$300,000 > and <= \$350,000	14,350,133	14.73%	44	8.32%
\$350,000 > and <= \$400,000	10,934,153	11.22%	29	5.48%
\$400,000 > and <= \$450,000	4,249,591	4.36%	10	1.89%
\$450,000 > and <= \$500,000	5,272,056	5.41%	11	2.08%
\$500,000 > and <= \$550,000	4,670,474	4.79%	9	1.70%
\$550,000 > and <= \$600,000	2,271,370	2.33%	4	0.76%
\$600,000 > and <= \$650,000	607,063	0.62%	1	0.19%
\$650,000 > and <= \$700,000	2,021,400	2.07%	3	0.57%
\$700,000 > and <= \$750,000	0	0.00%	0	0.00%
\$750,000 > and <= \$800,000	0	0.00%	0	0.00%
\$800,000 > and <= \$850,000	0	0.00%	0	0.00%
\$850,000 > and <= \$900,000	0	0.00%	0	0.00%
\$900,000 > and <= \$950,000	907,634	0.93%	1	0.19%
\$950,000 > and <= \$1,000,000	0	0.00%	0	0.00%
> \$1,000,000	0	0.00%	0	0.00%
Total	97,417,010	100.00%	529	100.00%

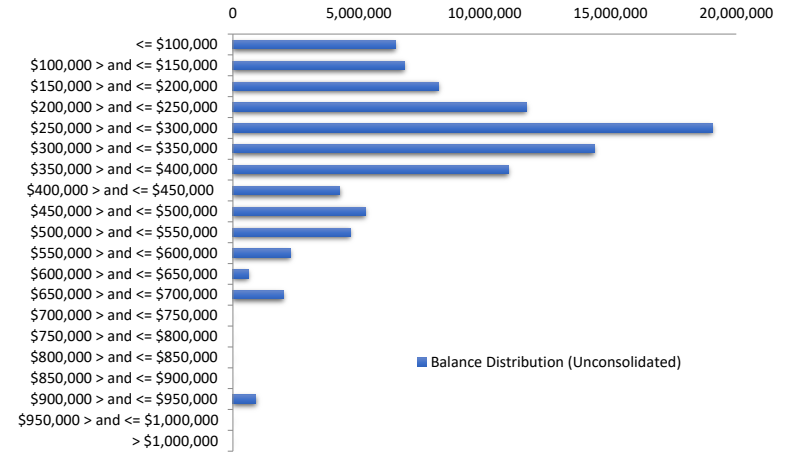

Balance Distribution (Consolidated)

Current Balance	Balance	% Balance	Loan Count (Consol.)	% Loan Count
<= \$100,000	2,927,131	3.00%	79	20.20%
\$100,000 > and <= \$150,000	4,884,452	5.01%	39	9.97%
\$150,000 > and <= \$200,000	5,311,310	5.45%	31	7.93%
\$200,000 > and <= \$250,000	10,113,949	10.38%	45	11.51%
\$250,000 > and <= \$300,000	19,421,180	19.94%	71	18.16%
\$300,000 > and <= \$350,000	15,279,816	15.68%	47	12.02%
\$350,000 > and <= \$400,000	11,257,602	11.56%	30	7.67%
\$400,000 > and <= \$450,000	4,652,140	4.78%	11	2.81%
\$450,000 > and <= \$500,000	5,271,220	5.41%	11	2.81%
\$500,000 > and <= \$550,000	5,249,273	5.39%	10	2.56%
\$550,000 > and <= \$600,000	2,300,747	2.36%	4	1.02%
\$600,000 > and <= \$650,000	1,870,214	1.92%	3	0.77%
\$650,000 > and <= \$700,000	1,329,045	1.36%	2	0.51%
\$700,000 > and <= \$750,000	715,163	0.73%	1	0.26%
\$750,000 > and <= \$800,000	0	0.00%	0	0.00%
\$800,000 > and <= \$850,000	2,442,160	2.51%	3	0.77%
\$850,000 > and <= \$900,000	0	0.00%	0	0.00%
\$900,000 > and <= \$950,000	907,634	0.93%	1	0.26%
\$950,000 > and <= \$1,000,000	0	0.00%	0	0.00%
> \$1,000,000	3,483,974	3.58%	3	0.77%
Total	97,417,010	100.00%	391	100.00%

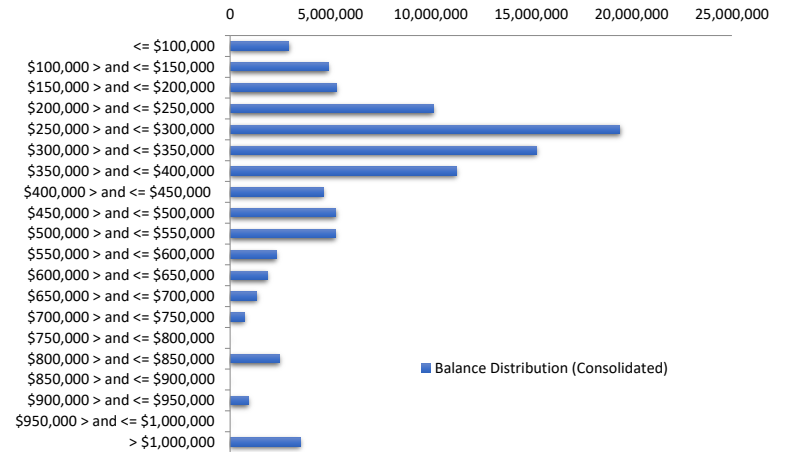

Loan Seasoning Distribution

Seasoning (Months)	Balance	% Balance	Loan Count	% Loan Count
<= 12 Months	0	0.00%	0	0.00%
12 Months > and <= 18 Months	0	0.00%	0	0.00%
18 Months > and <= 24 Months	0	0.00%	0	0.00%
24 Months > and <= 30 Months	0	0.00%	0	0.00%
30 Months > and <= 36 Months	0	0.00%	0	0.00%
36 Months > and <= 42 Months	0	0.00%	0	0.00%
42 Months > and <= 48 Months	0	0.00%	0	0.00%
48 Months > and <= 54 Months	814,354	0.84%	3	0.57%
54 Months > and <= 60 Months	9,946,016	10.21%	48	9.07%
60 Months > and <= 66 Months	25,798,376	26.48%	114	21.55%
66 Months > and <= 72 Months	20,470,474	21.01%	111	20.98%
> 72 Months	40,387,789	41.46%	253	47.83%
Total	97,417,010	100.00%	529	100.00%

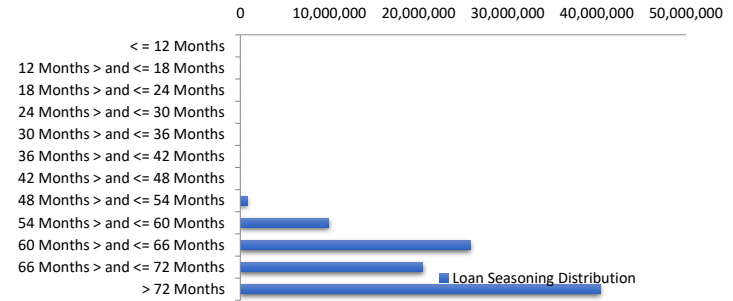

Geographic Distribution

Jurisdiction State	Balance	% Balance	Loan Count (Consol.)	% Loan Count
New South Wales	21,116,757	21.68%	82	20.97%
Victoria	24,311,474	24.96%	88	22.51%
Queensland	14,205,038	14.58%	58	14.83%
Western Australia	24,614,971	25.27%	99	25.32%
South Australia	11,560,798	11.87%	58	14.83%
Tasmania	0	0.00%	1	0.26%
Australian Capital Territory	405,351	0.42%	2	0.51%
Northern Territory	1,202,621	1.23%	3	0.77%
No Data	0	0.00%	0	0.00%
Total	97,417,010	100.00%	391	100.00%

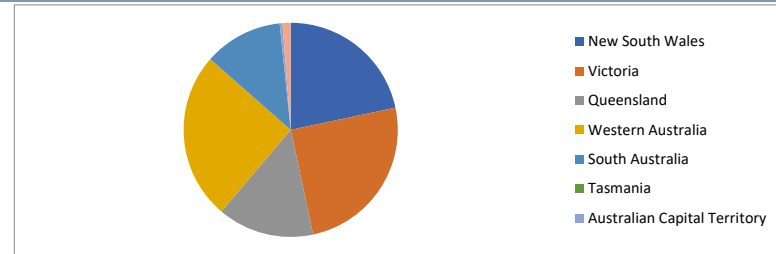

Locality

S&P Category	Balance	% Balance	Loan Count (Consol.)	% Loan Count
Metro	79,678,022	81.79%	307	78.52%
Non Metro	16,970,765	17.42%	82	20.97%
Inner City	768,222	0.79%	2	0.51%
No Data	0	0.00%	0	0.00%
Total	97,417,010	100.00%	391	100.00%

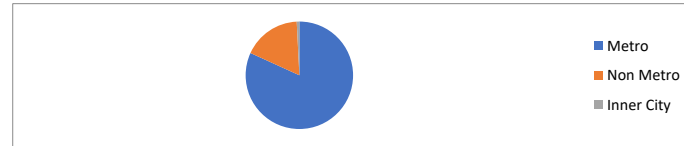

Top 10 Postcodes

Postcode	Balance	% Balance	Loan Count (Consol.)	% Loan Count
5095	1,733,361	1.78%	5	0.95%
6170	1,645,075	1.69%	4	0.76%
6065	1,462,633	1.50%	4	0.76%
3029	1,416,625	1.45%	1	0.19%
6055	1,281,319	1.32%	3	0.57%
2570	1,151,076	1.18%	2	0.38%
4209	1,115,348	1.14%	3	0.57%
6164	1,090,060	1.12%	4	0.76%
5083	1,046,373	1.07%	2	0.38%
4300	1,018,306	1.05%	3	0.57%
Total	12,960,175	13.30%	31	5.86%

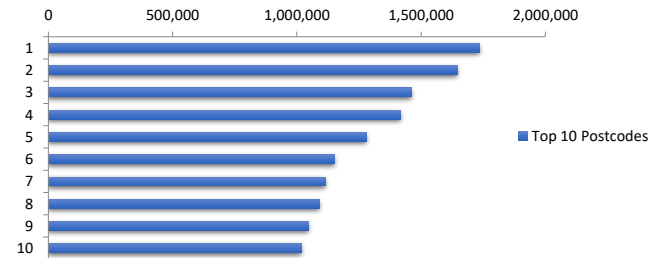

Documentation

Document Type	Balance	% Balance	Loan Count	% Loan Count
Full Doc	97,417,010	100.00%	529	100.00%
Low Doc	0	0.00%	0	0.00%
No Doc	0	0.00%	0	0.00%
Total	97,417,010	100.00%	529	100.00%



Rate Type

Rate Type	Balance	% Balance	Loan Count	% Loan Count
Variable Rate	97,417,010	100.00%	529	100.00%
Fixed Rate	0	0.00%	0	0.00%
Total	97,417,010	100.00%	529	100.00%



Repayment Type

Repayment Type	Balance	% Balance	Loan Count	% Loan Count
Principal & Interest	90,945,362	93.36%	510	96.41%
Interest Only	6,471,648	6.64%	19	3.59%
Non-Billing	0	0.00%	0	0.00%
Total	97,417,010	100.00%	529	100.00%



Loan Type

Product Category	Balance	% Balance	Loan Count	% Loan Count
Line of Credit	0	0.00%	0	0.00%
Term Loan	97,417,010	100.00%	529	100.00%
Total	97,417,010	100.00%	529	100.00%



Property Type

Property Type	Balance	% Balance	Loan Count (Consol.)	% Loan Count
Residential House	81,102,669	83.25%	313	80.05%
Residential Unit	16,314,340	16.75%	78	19.95%
Residential - Inner City	0	0.00%	0	0.00%
Rural	0	0.00%	0	0.00%
Semi-Rural	0	0.00%	0	0.00%
Vacant Land	0	0.00%	0	0.00%
No Data	0	0.00%	0	0.00%
Total	97,417,010	100.00%	391	100.00%

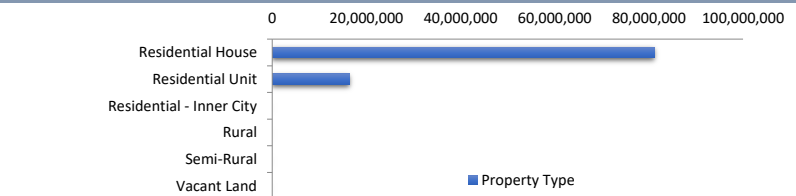

Arrears Distribution

Arrears Band	Balance	% Balance	Loan Count	% Loan Count
Current	97,179,476	99.76%	528	99.81%
31-60 days	237,534	0.24%	1	0.19%
61-90 days	0	0.00%	0	0.00%
91-120 days	0	0.00%	0	0.00%
121-150 days	0	0.00%	0	0.00%
151-180 days	0	0.00%	0	0.00%
181 days or more	0	0.00%	0	0.00%
Total	97,417,010	100.00%	529	100.00%

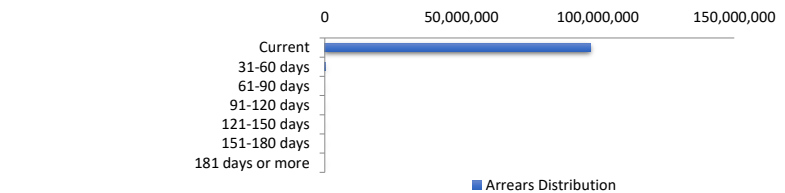

Hardships

Hardships	Balance	% Balance	Loan Count (Consol.)	% Loan Count
COVID Hardships	0	0.00%	0	0.00%
COVID Arrangements	0	0.00%	0	0.00%
COVID Arrangements - Other	0	0.00%	0	0.00%
Hardship	318,764	0.33%	1	0.26%
Non-Hardship	97,098,245	99.67%	390	99.74%
Total	97,417,010	100.00%	391	100.00%

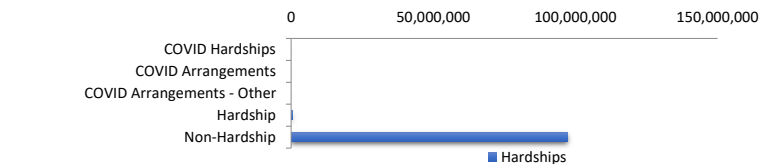

COVID Hardship – A deferral of loan repayments for a period from 3 to 6 months as a result of financial stresses due to Covid-19

COVID Arrangement - A temporary change to the loan repayment type from 'Principal & Interest' to 'Interest Only' as a result of financial stresses due to Covid-19

LMI Provider

LMI Provider	Balance	% Balance	Loan Count (Consol.)	% Loan Count
QBELMI	9,360,179	9.61%	35	8.95%
Genworth	38,018,263	39.03%	158	40.41%
PMI	0	0.00%	0	0.00%
No LMI / No Data	50,038,567	51.37%	198	50.64%
Total	97,417,010	100.00%	391	100.00%

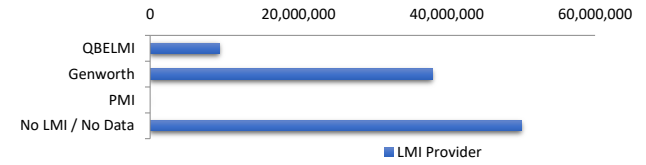

Property Occupancy

Property Occupancy	Balance	% Balance	Loan Count	% Loan Count
Investment	40,728,216	41.81%	185	34.97%
Owner Occupier	56,688,794	58.19%	344	65.03%
Total	97,417,010	100.00%	529	100.00%

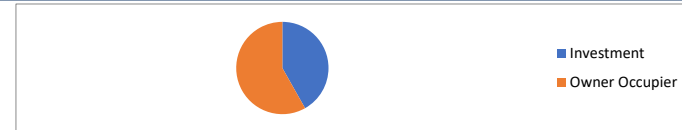

Default Statistics

Default Data	Amount	No. of Loans
Defaulted Loans	0.00	0
Loss on Sale	0.00	0
Claims on LMI	0.00	0
Claims paid by LMI	0.00	0
Claims Denied/Reduced	0.00	0
Loss covered by Excess Spread	0.00	N/A