

AFG Series 2017-1
Collateral Report



Model Period	47
Collection Period Start	01-Jul-21
Collection Period End	31-Jul-21
No. of Days	31
Interest Period Start	12-Jul-21
Interest Period End	09-Aug-21
No. of Days	29
Determination Date	05-Aug-21
Payment Date	10-Aug-21

Pool Statistics

Closing Balance of Mortgages	120,459,641
No. of Loans (Unconsolidated)	605
No. of Loans (Consolidated)	457
Average Loan Size (Unconsolidated)	199,107
Average Loan Size (Consolidated)	263,588
Largest Loan Size (Unconsolidated)	915,161
Largest Loan Size (Consolidated)	1,412,832
Smallest Loan Size (Unconsolidated)	(62,429)
Smallest Loan Size (Consolidated)	(42,473)
Weighted Average Interest Rate	3.32%
Weighted Average LVR	60.50%
Weighted Average Seasoning	68.05
Weighted Average Remaining Term	286.87

LVR Distribution

Current LTV	Balance	% Balance	Loan Count (Consol.)	% Loan Count
<= 25%	6,663,221	5.53%	94	20.57%
25% > and <= 30%	2,915,487	2.42%	20	4.38%
30% > and <= 35%	3,326,599	2.76%	19	4.16%
35% > and <= 40%	5,601,698	4.65%	24	5.25%
40% > and <= 45%	7,059,367	5.86%	25	5.47%
45% > and <= 50%	7,861,074	6.53%	25	5.47%
50% > and <= 55%	10,734,768	8.91%	31	6.78%
55% > and <= 60%	10,748,083	8.92%	32	7.00%
60% > and <= 65%	8,375,177	6.95%	26	5.69%
65% > and <= 70%	13,810,738	11.47%	40	8.75%
70% > and <= 75%	14,275,660	11.85%	42	9.19%
75% > and <= 80%	10,443,283	8.67%	27	5.91%
80% > and <= 85%	7,440,853	6.18%	20	4.38%
85% > and <= 90%	8,104,473	6.73%	24	5.25%
90% > and <= 95%	3,099,161	2.57%	8	1.75%
95% > and <= 100%	0	0.00%	0	0.00%
100% > and <= 105%	0	0.00%	0	0.00%
> 105%	0	0.00%	0	0.00%
Total	120,459,641	100.00%	457	100.00%

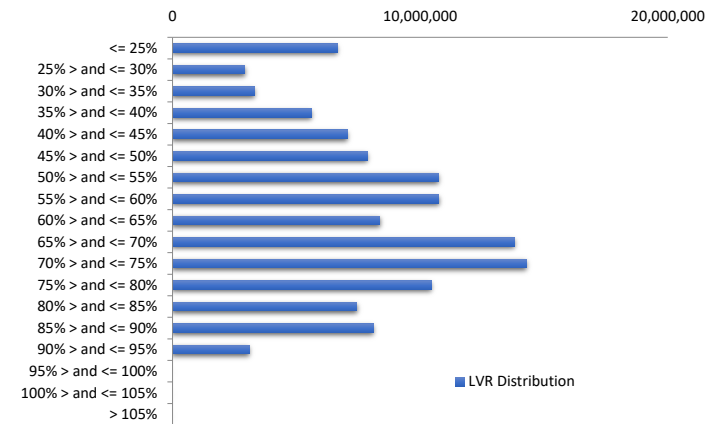

Balance Distribution (Unconsolidated)

Current Balance	Balance	% Balance	Loan Count	% Loan Count
<= \$100,000	6,995,222	5.81%	186	30.74%
\$100,000 > and <= \$150,000	8,959,259	7.44%	72	11.90%
\$150,000 > and <= \$200,000	10,569,636	8.77%	60	9.92%
\$200,000 > and <= \$250,000	14,551,010	12.08%	64	10.58%
\$250,000 > and <= \$300,000	22,712,237	18.85%	83	13.72%
\$300,000 > and <= \$350,000	17,283,159	14.35%	53	8.76%
\$350,000 > and <= \$400,000	12,319,473	10.23%	33	5.45%
\$400,000 > and <= \$450,000	8,423,229	6.99%	20	3.31%
\$450,000 > and <= \$500,000	4,274,973	3.55%	9	1.49%
\$500,000 > and <= \$550,000	7,293,025	6.05%	14	2.31%
\$550,000 > and <= \$600,000	2,830,786	2.35%	5	0.83%
\$600,000 > and <= \$650,000	1,244,943	1.03%	2	0.33%
\$650,000 > and <= \$700,000	667,191	0.55%	1	0.17%
\$700,000 > and <= \$750,000	1,420,337	1.18%	2	0.33%
\$750,000 > and <= \$800,000	0	0.00%	0	0.00%
\$800,000 > and <= \$850,000	0	0.00%	0	0.00%
\$850,000 > and <= \$900,000	0	0.00%	0	0.00%
\$900,000 > and <= \$950,000	915,161	0.76%	1	0.17%
\$950,000 > and <= \$1,000,000	0	0.00%	0	0.00%
> \$1,000,000	0	0.00%	0	0.00%
Total	120,459,641	100.00%	605	100.00%

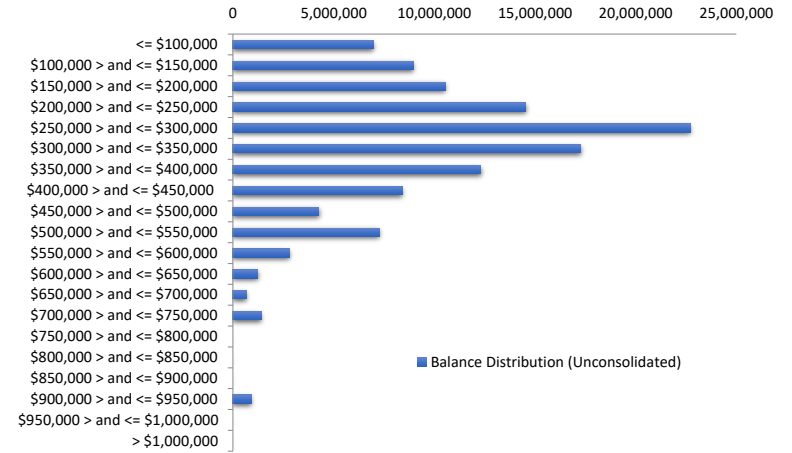

Balance Distribution (Consolidated)

Current Balance	Balance	% Balance	Loan Count (Consol.)	% Loan Count
<= \$100,000	2,690,836	2.23%	72	15.75%
\$100,000 > and <= \$150,000	6,111,517	5.07%	50	10.94%
\$150,000 > and <= \$200,000	7,081,952	5.88%	40	8.75%
\$200,000 > and <= \$250,000	12,759,339	10.59%	56	12.25%
\$250,000 > and <= \$300,000	22,254,676	18.47%	81	17.72%
\$300,000 > and <= \$350,000	17,591,045	14.60%	54	11.82%
\$350,000 > and <= \$400,000	13,700,923	11.37%	37	8.10%
\$400,000 > and <= \$450,000	7,522,674	6.24%	18	3.94%
\$450,000 > and <= \$500,000	4,762,674	3.95%	10	2.19%
\$500,000 > and <= \$550,000	6,283,074	5.22%	12	2.63%
\$550,000 > and <= \$600,000	4,571,472	3.80%	8	1.75%
\$600,000 > and <= \$650,000	3,101,362	2.57%	5	1.09%
\$650,000 > and <= \$700,000	2,019,125	1.68%	3	0.66%
\$700,000 > and <= \$750,000	1,443,210	1.20%	2	0.44%
\$750,000 > and <= \$800,000	1,559,469	1.29%	2	0.44%
\$800,000 > and <= \$850,000	1,656,790	1.38%	2	0.44%
\$850,000 > and <= \$900,000	0	0.00%	0	0.00%
\$900,000 > and <= \$950,000	1,826,720	1.52%	2	0.44%
\$950,000 > and <= \$1,000,000	0	0.00%	0	0.00%
> \$1,000,000	3,522,782	2.92%	3	0.66%
Total	120,459,641	100.00%	457	100.00%

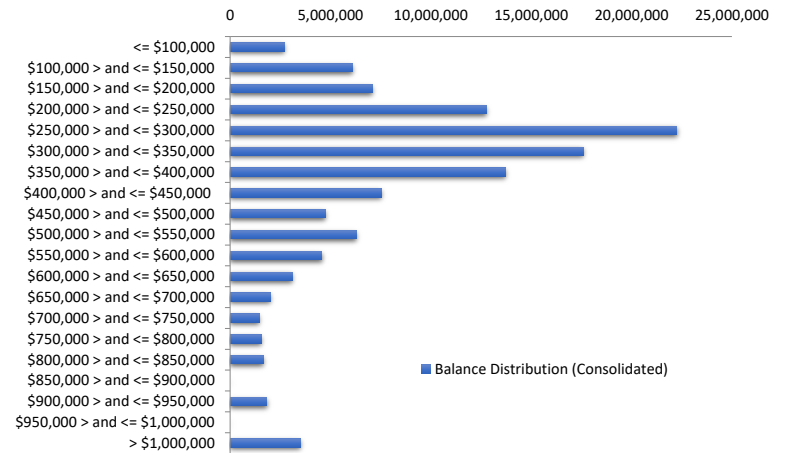

Loan Seasoning Distribution

Seasoning (Months)	Balance	% Balance	Loan Count	% Loan Count
<= 12 Months	0	0.00%	0	0.00%
12 Months > and <= 18 Months	0	0.00%	0	0.00%
18 Months > and <= 24 Months	0	0.00%	0	0.00%
24 Months > and <= 30 Months	291,699	0.24%	1	0.17%
30 Months > and <= 36 Months	0	0.00%	0	0.00%
36 Months > and <= 42 Months	0	0.00%	0	0.00%
42 Months > and <= 48 Months	546,565	0.45%	1	0.17%
48 Months > and <= 54 Months	8,305,118	6.89%	40	6.61%
54 Months > and <= 60 Months	30,716,673	25.50%	126	20.83%
60 Months > and <= 66 Months	23,039,824	19.13%	119	19.67%
66 Months > and <= 72 Months	22,613,061	18.77%	109	18.02%
> 72 Months	34,946,701	29.01%	209	34.55%
Total	120,459,641	100.00%	605	100.00%

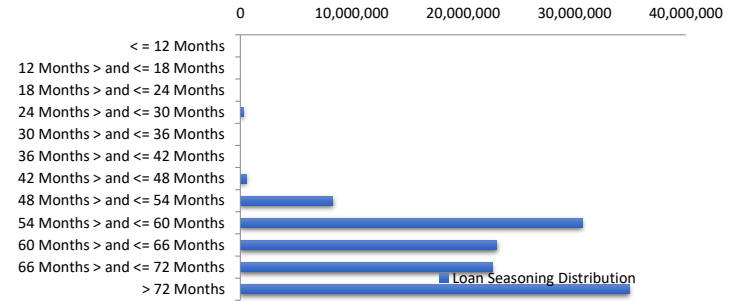

Geographic Distribution

Jurisdiction State	Balance	% Balance	Loan Count (Consol.)	% Loan Count
New South Wales	27,595,342	22.91%	99	21.66%
Victoria	27,595,678	22.91%	99	21.66%
Queensland	18,954,656	15.74%	73	15.97%
Western Australia	29,210,023	24.25%	110	24.07%
South Australia	15,027,117	12.47%	68	14.88%
Tasmania	223,616	0.19%	2	0.44%
Australian Capital Territory	625,459	0.52%	3	0.66%
Northern Territory	1,227,751	1.02%	3	0.66%
No Data	0	0.00%	0	0.00%
Total	120,459,641	100.00%	457	100.00%

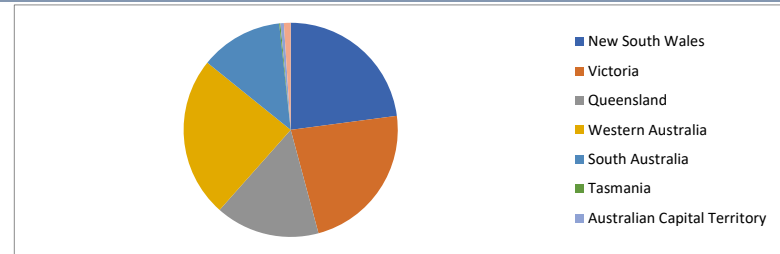

Locality

S&P Category	Balance	% Balance	Loan Count (Consol.)	% Loan Count
Metro	96,754,507	80.32%	359	78.56%
Non Metro	22,917,412	19.02%	96	21.01%
Inner City	787,722	0.65%	2	0.44%
No Data	0	0.00%	0	0.00%
Total	120,459,641	100.00%	457	100.00%

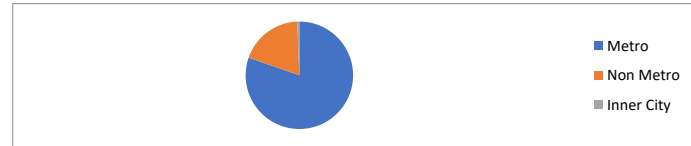

Top 10 Postcodes

Postcode	Balance	% Balance	Loan Count (Consol.)	% Loan Count
5095	1,995,750	1.66%	5	0.83%
3029	1,907,182	1.58%	3	0.50%
6170	1,654,169	1.37%	4	0.66%
6065	1,480,975	1.23%	4	0.66%
6055	1,267,117	1.05%	3	0.50%
6154	1,220,026	1.01%	3	0.50%
2290	1,198,850	1.00%	3	0.50%
2570	1,167,056	0.97%	2	0.33%
4209	1,132,562	0.94%	3	0.50%
6164	1,110,269	0.92%	4	0.66%
Total	14,133,958	11.73%	34	5.62%

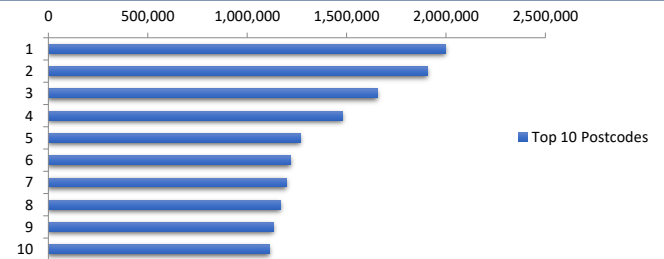

Documentation

Document Type	Balance	% Balance	Loan Count	% Loan Count
Full Doc	120,459,641	100.00%	605	100.00%
Low Doc	0	0.00%	0	0.00%
No Doc	0	0.00%	0	0.00%
Total	120,459,641	100.00%	605	100.00%



Rate Type

Rate Type	Balance	% Balance	Loan Count	% Loan Count
Variable Rate	120,459,641	100.00%	605	100.00%
Fixed Rate	0	0.00%	0	0.00%
Total	120,459,641	100.00%	605	100.00%



Repayment Type

Repayment Type	Balance	% Balance	Loan Count	% Loan Count
Principal & Interest	107,012,712	88.84%	561	92.73%
Interest Only	13,446,929	11.16%	44	7.27%
Non-Billing	0	0.00%	0	0.00%
Total	120,459,641	100.00%	605	100.00%



Loan Type

Product Category	Balance	% Balance	Loan Count	% Loan Count
Line of Credit	0	0.00%	0	0.00%
Term Loan	120,459,641	100.00%	605	100.00%
Total	120,459,641	100.00%	605	100.00%



Property Type

Property Type	Balance	% Balance	Loan Count (Consol.)	% Loan Count
Residential House	98,822,320	82.04%	360	78.77%
Residential Unit	21,637,321	17.96%	97	21.23%
Residential - Inner City	0	0.00%	0	0.00%
Rural	0	0.00%	0	0.00%
Semi-Rural	0	0.00%	0	0.00%
Vacant Land	0	0.00%	0	0.00%
No Data	0	0.00%	0	0.00%
Total	120,459,641	100.00%	457	100.00%

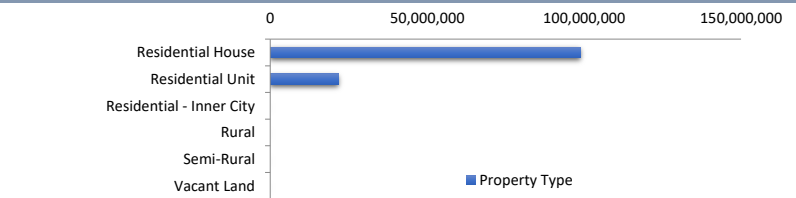

Arrears Distribution

Arrears Band	Balance	% Balance	Loan Count	% Loan Count
Current	120,459,641	100.00%	605	100.00%
31-60 days	0	0.00%	0	0.00%
61-90 days	0	0.00%	0	0.00%
91-120 days	0	0.00%	0	0.00%
121-150 days	0	0.00%	0	0.00%
151-180 days	0	0.00%	0	0.00%
181 days or more	0	0.00%	0	0.00%
Total	120,459,641	100.00%	605	100.00%

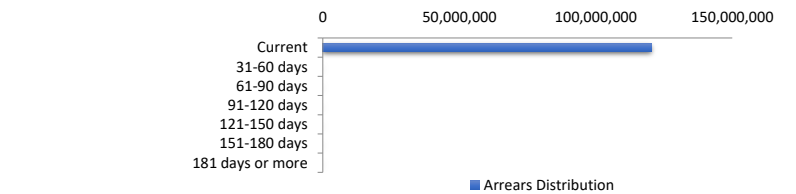

Hardships

Hardships	Balance	% Balance	Loan Count (Consol.)	% Loan Count
COVID Hardship/Arrangement	0	0.00%	0	0.00%
Hardship	0	0.00%	0	0.00%
Non-Hardship	120,459,641	100.00%	457	100.00%
Total	120,459,641	100.00%	457	100.00%

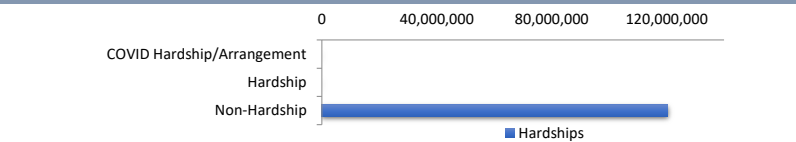

LMI Provider

LMI Provider	Balance	% Balance	Loan Count (Consol.)	% Loan Count
QBELMI	13,328,538	11.06%	47	10.28%
Genworth	48,770,486	40.49%	183	40.04%
PMI	0	0.00%	0	0.00%
No LMI / No Data	58,360,616	48.45%	227	49.67%
Total	120,459,641	100.00%	457	100.00%

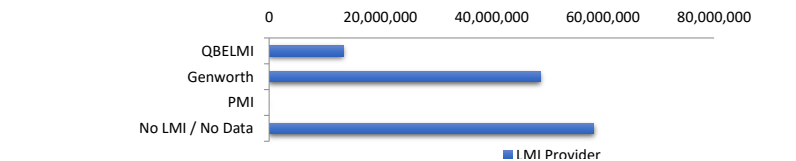

Property Occupancy

Property Occupancy	Balance	% Balance	Loan Count	% Loan Count
Investment	51,575,311	42.82%	221	36.53%
Owner Occupier	68,884,330	57.18%	384	63.47%
Total	120,459,641	100.00%	605	100.00%



Default Statistics

Default Data	Amount	No. of Loans
Defaulted Loans	0.00	0
Loss on Sale	0.00	0
Claims on LMI	0.00	0
Claims paid by LMI	0.00	0
Claims Denied/Reduced	0.00	0
Loss covered by Excess Spread	0.00	N/A