

AFG Series 2019-2
Collateral Report



Model Period	20
Collection Period Start	01-Jun-21
Collection Period End	30-Jun-21
No. of Days	30
Interest Period Start	10-Jun-21
Interest Period End	11-Jul-21
No. of Days	32
Determination Date	07-Jul-21
Payment Date	12-Jul-21

Pool Statistics

Closing Balance of Mortgages	305,722,600
No. of Loans (Unconsolidated)	1,107
No. of Loans (Consolidated)	852
Average Loan Size (Unconsolidated)	276,172
Average Loan Size (Consolidated)	358,829
Largest Loan Size (Unconsolidated)	1,562,540
Largest Loan Size (Consolidated)	1,672,267
Smallest Loan Size (Unconsolidated)	(94,698)
Smallest Loan Size (Consolidated)	(94,698)
Weighted Average Interest Rate	3.09%
Weighted Average LVR	62.03%
Weighted Average Seasoning	30.50
Weighted Average Remaining Term	319.59

LVR Distribution

Current LTV	Balance	% Balance	Loan Count (Consol.)	% Loan Count
<= 25%	9,922,011	3.25%	110	12.91%
25% > and <= 30%	6,691,465	2.19%	28	3.29%
30% > and <= 35%	10,534,289	3.45%	33	3.87%
35% > and <= 40%	10,733,063	3.51%	39	4.58%
40% > and <= 45%	20,030,895	6.55%	58	6.81%
45% > and <= 50%	15,343,908	5.02%	40	4.69%
50% > and <= 55%	22,836,841	7.47%	56	6.57%
55% > and <= 60%	26,658,444	8.72%	61	7.16%
60% > and <= 65%	28,256,616	9.24%	66	7.75%
65% > and <= 70%	29,676,035	9.71%	69	8.10%
70% > and <= 75%	44,400,341	14.52%	100	11.74%
75% > and <= 80%	38,210,865	12.50%	93	10.92%
80% > and <= 85%	24,524,610	8.02%	60	7.04%
85% > and <= 90%	16,144,855	5.28%	36	4.23%
90% > and <= 95%	1,758,361	0.58%	3	0.35%
95% > and <= 100%	0	0.00%	0	0.00%
100% > and <= 105%	0	0.00%	0	0.00%
> 105%	0	0.00%	0	0.00%
Total	305,722,600	100.00%	852	100.00%

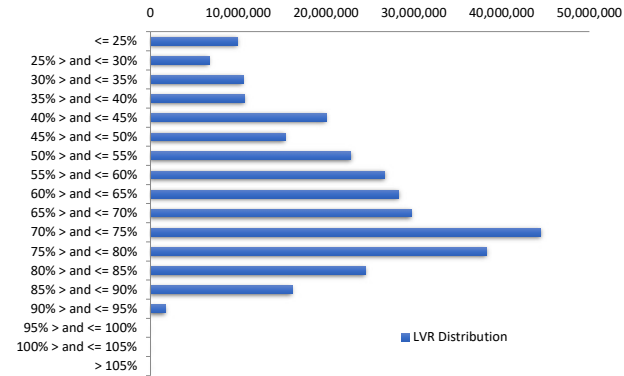

Balance Distribution (Unconsolidated)

Current Balance	Balance	% Balance	Loan Count	% Loan Count
<= \$100,000	7,271,499	2.38%	222	20.05%
\$100,000 > and <= \$150,000	11,759,101	3.85%	95	8.58%
\$150,000 > and <= \$200,000	18,287,469	5.98%	104	9.39%
\$200,000 > and <= \$250,000	23,015,456	7.53%	102	9.21%
\$250,000 > and <= \$300,000	27,132,531	8.87%	99	8.94%
\$300,000 > and <= \$350,000	37,955,754	12.42%	117	10.57%
\$350,000 > and <= \$400,000	40,706,779	13.31%	109	9.85%
\$400,000 > and <= \$450,000	36,551,006	11.96%	87	7.86%
\$450,000 > and <= \$500,000	28,805,872	9.42%	61	5.51%
\$500,000 > and <= \$550,000	18,298,920	5.99%	35	3.16%
\$550,000 > and <= \$600,000	11,464,175	3.75%	20	1.81%
\$600,000 > and <= \$650,000	6,804,873	2.23%	11	0.99%
\$650,000 > and <= \$700,000	6,053,294	1.98%	9	0.81%
\$700,000 > and <= \$750,000	8,645,569	2.83%	12	1.08%
\$750,000 > and <= \$800,000	5,418,283	1.77%	7	0.63%
\$800,000 > and <= \$850,000	4,060,807	1.33%	5	0.45%
\$850,000 > and <= \$900,000	1,740,750	0.57%	2	0.18%
\$900,000 > and <= \$950,000	0	0.00%	0	0.00%
\$950,000 > and <= \$1,000,000	2,946,782	0.96%	3	0.27%
> \$1,000,000	8,803,680	2.88%	7	0.63%
Total	305,722,600	100.00%	1,107	100.00%

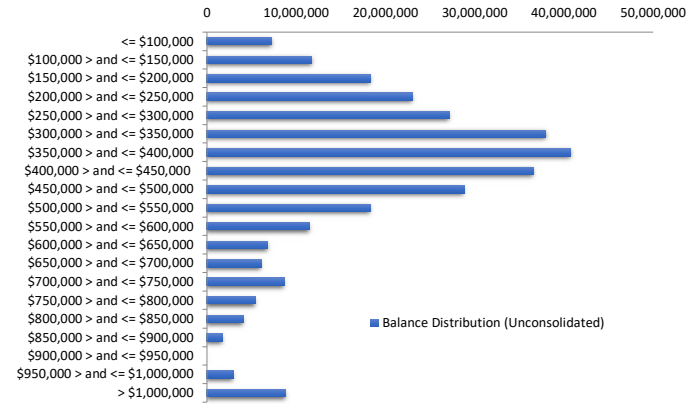

Balance Distribution (Consolidated)

Current Balance	Balance	% Balance	Loan Count (Consol.)	% Loan Count
<= \$100,000	1,894,499	0.62%	74	8.69%
\$100,000 > and <= \$150,000	5,323,338	1.74%	42	4.93%
\$150,000 > and <= \$200,000	11,778,442	3.85%	66	7.75%
\$200,000 > and <= \$250,000	18,485,483	6.05%	82	9.62%
\$250,000 > and <= \$300,000	23,181,524	7.58%	84	9.86%
\$300,000 > and <= \$350,000	32,405,767	10.60%	100	11.74%
\$350,000 > and <= \$400,000	38,859,782	12.71%	104	12.21%
\$400,000 > and <= \$450,000	34,145,877	11.17%	81	9.51%
\$450,000 > and <= \$500,000	31,272,609	10.23%	66	7.75%
\$500,000 > and <= \$550,000	17,835,018	5.83%	34	3.99%
\$550,000 > and <= \$600,000	16,671,765	5.45%	29	3.40%
\$600,000 > and <= \$650,000	6,206,217	2.03%	10	1.17%
\$650,000 > and <= \$700,000	12,794,885	4.19%	19	2.23%
\$700,000 > and <= \$750,000	12,997,315	4.25%	18	2.11%
\$750,000 > and <= \$800,000	6,909,390	2.26%	9	1.06%
\$800,000 > and <= \$850,000	4,141,130	1.35%	5	0.59%
\$850,000 > and <= \$900,000	6,092,924	1.99%	7	0.82%
\$900,000 > and <= \$950,000	2,798,191	0.92%	3	0.35%
\$950,000 > and <= \$1,000,000	4,907,846	1.61%	5	0.59%
> \$1,000,000	17,020,599	5.57%	14	1.64%
Total	305,722,600	100.00%	852	100.00%

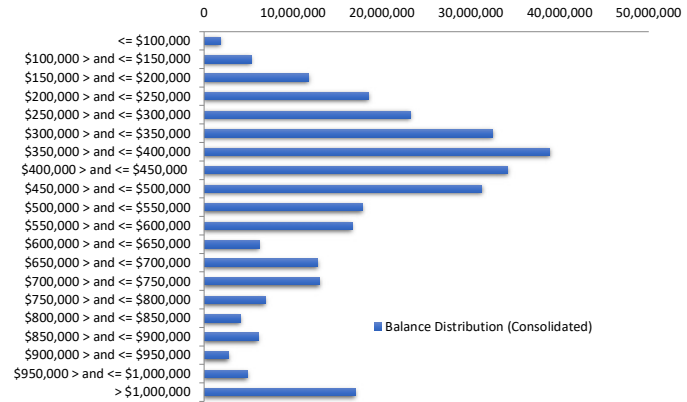

Loan Seasoning Distribution

Seasoning (Months)	Balance	% Balance	Loan Count	% Loan Count
<= 12 Months	706,089	0.23%	3	0.27%
12 Months > and <= 18 Months	294,148	0.10%	1	0.09%
18 Months > and <= 24 Months	2,853,331	0.93%	15	1.36%
24 Months > and <= 30 Months	154,910,573	50.67%	538	48.60%
30 Months > and <= 36 Months	120,242,024	39.33%	423	38.21%
36 Months > and <= 42 Months	19,257,440	6.30%	71	6.41%
42 Months > and <= 48 Months	1,597,347	0.52%	8	0.72%
48 Months > and <= 54 Months	2,436,721	0.80%	9	0.81%
54 Months > and <= 60 Months	772,649	0.25%	4	0.36%
60 Months > and <= 66 Months	0	0.00%	0	0.00%
66 Months > and <= 72 Months	721,291	0.24%	5	0.45%
> 72 Months	1,930,987	0.63%	30	2.71%
Total	305,722,600	100.00%	1,107	100.00%

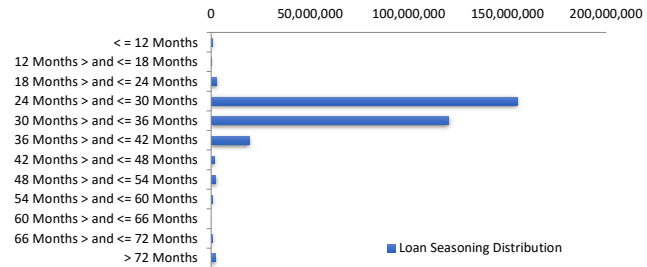

Geographic Distribution

Jurisdiction State	Balance	% Balance	Loan Count (Consol.)	% Loan Count
New South Wales	82,118,361	26.86%	200	23.47%
Victoria	99,487,547	32.54%	254	29.81%
Queensland	52,303,066	17.11%	168	19.72%
Western Australia	32,147,960	10.52%	100	11.74%
South Australia	28,906,598	9.46%	98	11.50%
Tasmania	1,768,295	0.58%	7	0.82%
Australian Capital Territory	8,014,622	2.62%	23	2.70%
Northern Territory	976,152	0.32%	2	0.23%
No Data	0	0.00%	0	0.00%
Total	305,722,600	100.00%	852	100.00%

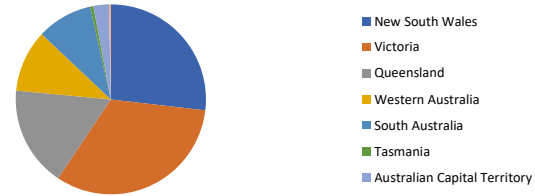

Locality

S&P Category	Balance	% Balance	Loan Count (Consol.)	% Loan Count
Metro	239,277,859	78.27%	652	76.53%
Non Metro	62,037,723	20.29%	187	21.95%
Inner City	4,407,018	1.44%	13	1.53%
No Data	0	0.00%	0	0.00%
Total	305,722,600	100.00%	852	100.00%



Top 10 Postcodes

Postcode	Balance	% Balance	Loan Count (Consol.)	% Loan Count
3977	6,518,078	2.13%	15	1.36%
3029	4,106,397	1.34%	12	1.08%
3064	3,330,095	1.09%	9	0.81%
2259	3,311,468	1.08%	7	0.63%
3011	2,455,782	0.80%	5	0.45%
3030	2,300,557	0.75%	6	0.54%
3056	2,217,861	0.73%	4	0.36%
3754	2,177,164	0.71%	4	0.36%
2121	2,167,705	0.71%	3	0.27%
4879	2,139,213	0.70%	5	0.45%
Total	30,724,321	10.05%	70	6.32%

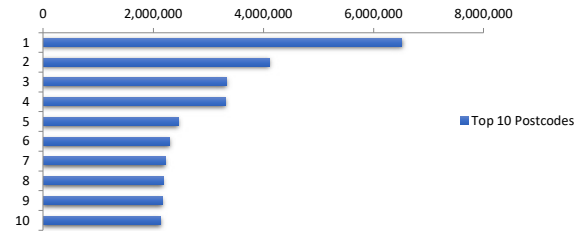

Documentation

Document Type	Balance	% Balance	Loan Count	% Loan Count
Full Doc	305,722,600	100.00%	1,107	100.00%
Low Doc	0	0.00%	0	0.00%
No Doc	0	0.00%	0	0.00%
Total	305,722,600	100.00%	1,107	100.00%



Rate Type

Rate Type	Balance	% Balance	Loan Count	% Loan Count
Variable Rate	305,722,600	100.00%	1,107	100.00%
Fixed Rate	0	0.00%	0	0.00%
Total	305,722,600	100.00%	1,107	100.00%



Repayment Type

Repayment Type	Balance	% Balance	Loan Count	% Loan Count
Principal & Interest	260,160,136	85.10%	944	85.28%
Interest Only	45,496,796	14.88%	162	14.63%
Non-Billing	65,668	0.02%	1	0.09%
Total	305,722,600	100.00%	1,107	100.00%



Loan Type

Product Category	Balance	% Balance	Loan Count	% Loan Count
Line of Credit	65,668	0.02%	1	0.09%
Term Loan	305,656,933	99.98%	1,106	99.91%
Total	305,722,600	100.00%	1,107	100.00%



Property Type

Property Type	Balance	% Balance	Loan Count (Consol.)	% Loan Count
Residential House	244,545,316	79.99%	656	77.00%
Residential Unit	60,902,475	19.92%	195	22.89%
Residential - Inner City	0	0.00%	0	0.00%
Rural	274,809	0.09%	1	0.12%
Semi-Rural	0	0.00%	0	0.00%
Vacant Land	0	0.00%	0	0.00%
No Data	0	0.00%	0	0.00%
Total	305,722,600	100.00%	852	100.00%

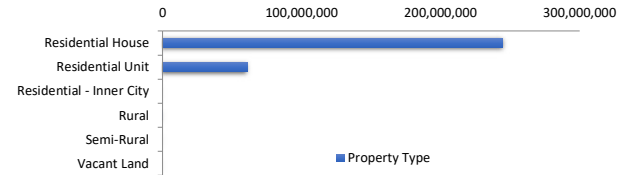

Arrears Distribution

Arrears Band	Balance	% Balance	Loan Count	% Loan Count
Current	304,085,762	99.46%	1,103	99.64%
1-30 days	433,212	0.14%	1	0.09%
31-60 days	556,470	0.18%	1	0.09%
61-90 days	647,156	0.21%	2	0.18%
91-120 days	0	0.00%	0	0.00%
121-150 days	0	0.00%	0	0.00%
151-180 days	0	0.00%	0	0.00%
181 days or more	0	0.00%	0	0.00%
Total	305,722,600	100.00%	1,107	100.00%

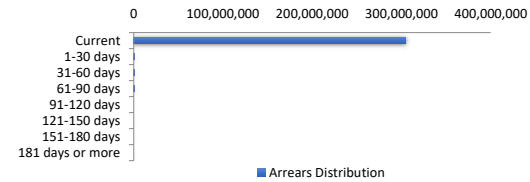

Hardships

Hardships	Balance	% Balance	Loan Count (Consol.)	% Loan Count
COVID Hardship/Arrangements	0	0.00%	0	0.00%
Hardship	892,363	0.29%	3	0.35%
Non-Hardship	304,830,237	99.71%	849	99.65%
Total	305,722,600	100.00%	852	100.00%

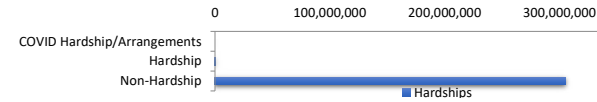

LMI Provider

LMI Provider	Balance	% Balance	Loan Count (Consol.)	% Loan Count
QBELMI	9,532,154	3.12%	23	2.70%
Genworth	56,615,271	18.52%	161	18.90%
PMI	0	0.00%	0	0.00%
No LMI / No Data	239,575,175	78.36%	668	78.40%
Total	305,722,600	100.00%	852	100.00%

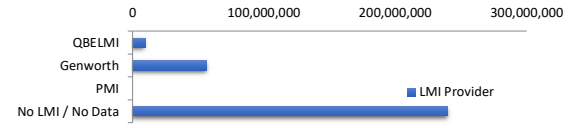

Property Occupancy

Property Occupancy	Balance	% Balance	Loan Count	% Loan Count
Investment	93,384,998	30.55%	332	29.99%
Owner Occupier	212,337,602	69.45%	775	70.01%
Total	305,722,600	100.00%	1,107	100.00%

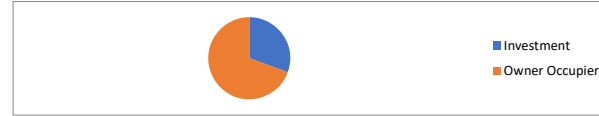

Default Statistics

Default Data	Amount	No. of Loans
Defaulted Loans	0.00	0
Loss on Sale	0.00	0
Claims on LMI	0.00	0
Claims paid by LMI	0.00	0
Claims Denied/Reduced	0.00	0
Loss covered by Excess Spread	0.00	N/A