

**AFG Series 2017-1**  
**Collateral Report**



Model Period	46
Collection Period Start	01-Jun-21
Collection Period End	30-Jun-21
No. of Days	30
Interest Period Start	10-Jun-21
Interest Period End	11-Jul-21
No. of Days	32
Determination Date	07-Jul-21
Payment Date	12-Jul-21

**Pool Statistics**

Closing Balance of Mortgages	123,559,763
No. of Loans (Unconsolidated)	615
No. of Loans (Consolidated)	465
Average Loan Size (Unconsolidated)	200,910
Average Loan Size (Consolidated)	265,720
Largest Loan Size (Unconsolidated)	915,056
Largest Loan Size (Consolidated)	1,412,842
Smallest Loan Size (Unconsolidated)	(61,646)
Smallest Loan Size (Consolidated)	(30,290)
Weighted Average Interest Rate	3.35%
Weighted Average LVR	60.56%
Weighted Average Seasoning	67.02
Weighted Average Remaining Term	287.95

**LVR Distribution**

Current LTV	Balance	% Balance	Loan Count (Consol.)	% Loan Count
<= 25%	6,456,263	5.23%	93	20.00%
25% > and <= 30%	3,540,125	2.87%	20	4.30%
30% > and <= 35%	3,754,389	3.04%	21	4.52%
35% > and <= 40%	6,009,270	4.86%	24	5.16%
40% > and <= 45%	6,117,709	4.95%	24	5.16%
45% > and <= 50%	7,941,623	6.43%	26	5.59%
50% > and <= 55%	12,106,970	9.80%	34	7.31%
55% > and <= 60%	9,256,676	7.49%	26	5.59%
60% > and <= 65%	10,334,432	8.36%	33	7.10%
65% > and <= 70%	13,207,797	10.69%	38	8.17%
70% > and <= 75%	15,496,649	12.54%	45	9.68%
75% > and <= 80%	10,615,154	8.59%	29	6.24%
80% > and <= 85%	7,547,401	6.11%	20	4.30%
85% > and <= 90%	8,073,274	6.53%	24	5.16%
90% > and <= 95%	3,102,033	2.51%	8	1.72%
95% > and <= 100%	0	0.00%	0	0.00%
100% > and <= 105%	0	0.00%	0	0.00%
> 105%	0	0.00%	0	0.00%
<b>Total</b>	<b>123,559,763</b>	<b>100.00%</b>	<b>465</b>	<b>100.00%</b>

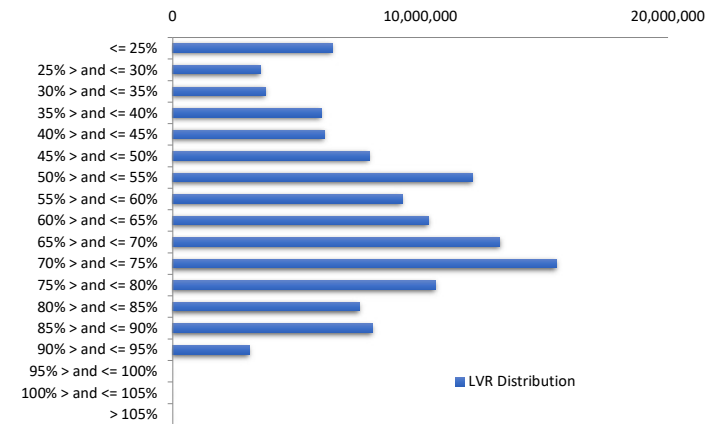

**Balance Distribution (Unconsolidated)**

Current Balance	Balance	% Balance	Loan Count	% Loan Count
<= \$100,000	7,088,645	5.74%	187	30.41%
\$100,000 > and <= \$150,000	8,627,408	6.98%	69	11.22%
\$150,000 > and <= \$200,000	10,750,908	8.70%	61	9.92%
\$200,000 > and <= \$250,000	15,162,645	12.27%	67	10.89%
\$250,000 > and <= \$300,000	24,058,721	19.47%	88	14.31%
\$300,000 > and <= \$350,000	19,009,733	15.39%	58	9.43%
\$350,000 > and <= \$400,000	11,207,081	9.07%	30	4.88%
\$400,000 > and <= \$450,000	8,397,429	6.80%	20	3.25%
\$450,000 > and <= \$500,000	4,733,699	3.83%	10	1.63%
\$500,000 > and <= \$550,000	6,744,442	5.46%	13	2.11%
\$550,000 > and <= \$600,000	3,385,221	2.74%	6	0.98%
\$600,000 > and <= \$650,000	1,246,879	1.01%	2	0.33%
\$650,000 > and <= \$700,000	668,200	0.54%	1	0.16%
\$700,000 > and <= \$750,000	703,076	0.57%	1	0.16%
\$750,000 > and <= \$800,000	0	0.00%	0	0.00%
\$800,000 > and <= \$850,000	0	0.00%	0	0.00%
\$850,000 > and <= \$900,000	860,620	0.70%	1	0.16%
\$900,000 > and <= \$950,000	915,056	0.74%	1	0.16%
\$950,000 > and <= \$1,000,000	0	0.00%	0	0.00%
> \$1,000,000	0	0.00%	0	0.00%
<b>Total</b>	<b>123,559,763</b>	<b>100.00%</b>	<b>615</b>	<b>100.00%</b>

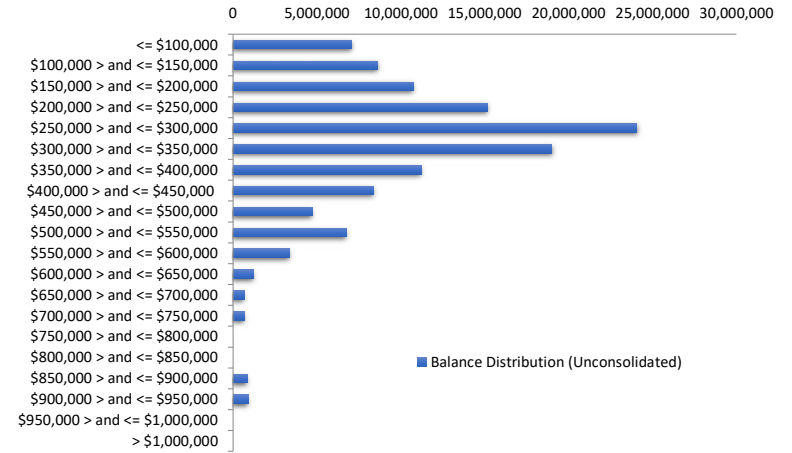

**Balance Distribution (Consolidated)**

Current Balance	Balance	% Balance	Loan Count (Consol.)	% Loan Count
<= \$100,000	2,861,003	2.32%	73	15.70%
\$100,000 > and <= \$150,000	5,413,056	4.38%	44	9.46%
\$150,000 > and <= \$200,000	7,235,263	5.86%	41	8.82%
\$200,000 > and <= \$250,000	13,164,152	10.65%	58	12.47%
\$250,000 > and <= \$300,000	23,853,992	19.31%	87	18.71%
\$300,000 > and <= \$350,000	19,603,130	15.87%	60	12.90%
\$350,000 > and <= \$400,000	12,586,006	10.19%	34	7.31%
\$400,000 > and <= \$450,000	7,487,885	6.06%	18	3.87%
\$450,000 > and <= \$500,000	5,224,359	4.23%	11	2.37%
\$500,000 > and <= \$550,000	6,280,748	5.08%	12	2.58%
\$550,000 > and <= \$600,000	4,575,793	3.70%	8	1.72%
\$600,000 > and <= \$650,000	3,108,975	2.52%	5	1.08%
\$650,000 > and <= \$700,000	1,999,622	1.62%	3	0.65%
\$700,000 > and <= \$750,000	725,020	0.59%	1	0.22%
\$750,000 > and <= \$800,000	1,564,329	1.27%	2	0.43%
\$800,000 > and <= \$850,000	1,661,976	1.35%	2	0.43%
\$850,000 > and <= \$900,000	860,620	0.70%	1	0.22%
\$900,000 > and <= \$950,000	1,823,893	1.48%	2	0.43%
\$950,000 > and <= \$1,000,000	0	0.00%	0	0.00%
> \$1,000,000	3,529,941	2.86%	3	0.65%
<b>Total</b>	<b>123,559,763</b>	<b>100.00%</b>	<b>465</b>	<b>100.00%</b>

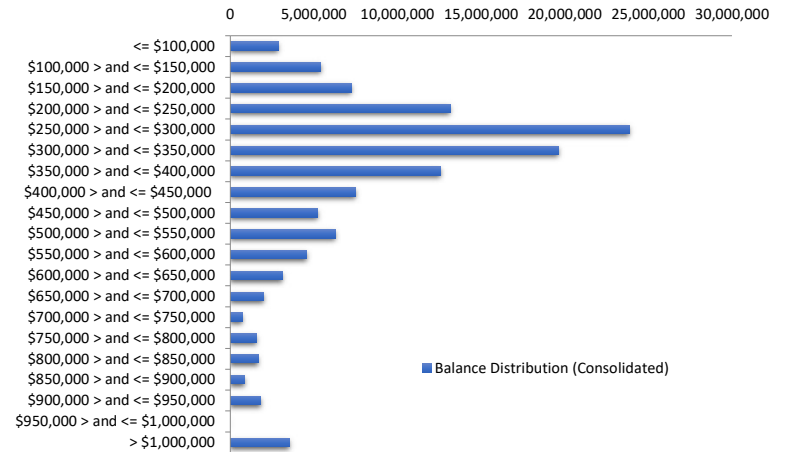

**Loan Seasoning Distribution**

Seasoning (Months)	Balance	% Balance	Loan Count	% Loan Count
<= 12 Months	0	0.00%	0	0.00%
12 Months > and <= 18 Months	0	0.00%	0	0.00%
18 Months > and <= 24 Months	0	0.00%	0	0.00%
24 Months > and <= 30 Months	291,243	0.24%	1	0.16%
30 Months > and <= 36 Months	0	0.00%	0	0.00%
36 Months > and <= 42 Months	0	0.00%	0	0.00%
42 Months > and <= 48 Months	838,563	0.68%	3	0.49%
48 Months > and <= 54 Months	11,512,271	9.32%	52	8.46%
54 Months > and <= 60 Months	32,424,942	26.24%	133	21.63%
60 Months > and <= 66 Months	24,075,092	19.48%	121	19.67%
66 Months > and <= 72 Months	20,605,429	16.68%	101	16.42%
> 72 Months	33,812,223	27.37%	204	33.17%
<b>Total</b>	<b>123,559,763</b>	<b>100.00%</b>	<b>615</b>	<b>100.00%</b>

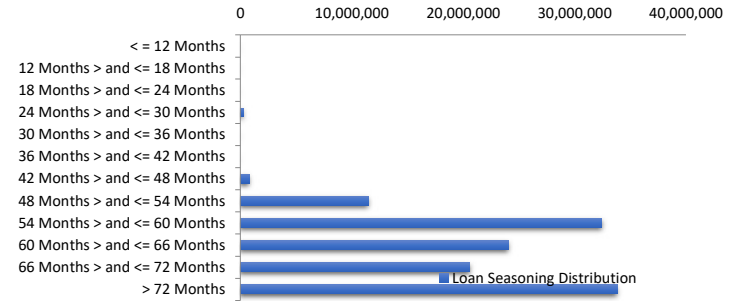

**Geographic Distribution**

Jurisdiction State	Balance	% Balance	Loan Count (Consol.)	% Loan Count
New South Wales	28,312,429	22.91%	101	21.72%
Victoria	28,135,746	22.77%	101	21.72%
Queensland	19,649,060	15.90%	75	16.13%
Western Australia	29,869,840	24.17%	111	23.87%
South Australia	15,513,109	12.56%	69	14.84%
Tasmania	223,472	0.18%	2	0.43%
Australian Capital Territory	625,289	0.51%	3	0.65%
Northern Territory	1,230,819	1.00%	3	0.65%
No Data	0	0.00%	0	0.00%
<b>Total</b>	<b>123,559,763</b>	<b>100.00%</b>	<b>465</b>	<b>100.00%</b>

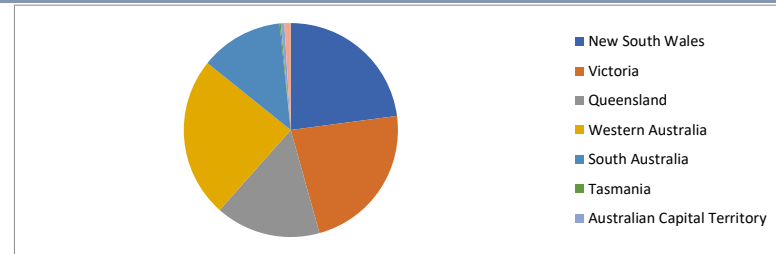

**Locality**

S&P Category	Balance	% Balance	Loan Count (Consol.)	% Loan Count
Metro	98,764,306	79.93%	363	78.06%
Non Metro	24,005,795	19.43%	99	21.29%
Inner City	789,662	0.64%	3	0.65%
No Data	0	0.00%	0	0.00%
<b>Total</b>	<b>123,559,763</b>	<b>100.00%</b>	<b>465</b>	<b>100.00%</b>

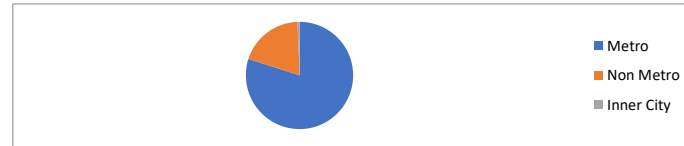

**Top 10 Postcodes**

Postcode	Balance	% Balance	Loan Count (Consol.)	% Loan Count
5095	2,015,078	1.63%	5	0.81%
3029	1,908,647	1.54%	3	0.49%
6170	1,654,892	1.34%	4	0.65%
6065	1,482,270	1.20%	4	0.65%
6055	1,275,543	1.03%	3	0.49%
6154	1,221,446	0.99%	3	0.49%
2290	1,195,501	0.97%	3	0.49%
2570	1,169,933	0.95%	2	0.33%
4209	1,134,884	0.92%	3	0.49%
6164	1,123,399	0.91%	4	0.65%
<b>Total</b>	<b>14,181,592</b>	<b>11.48%</b>	<b>34</b>	<b>5.53%</b>

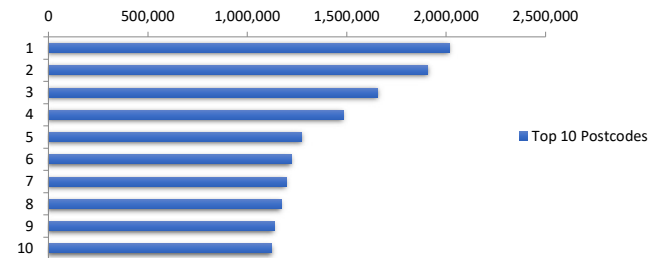

**Documentation**

Document Type	Balance	% Balance	Loan Count	% Loan Count
Full Doc	123,559,763	100.00%	615	100.00%
Low Doc	0	0.00%	0	0.00%
No Doc	0	0.00%	0	0.00%
<b>Total</b>	<b>123,559,763</b>	<b>100.00%</b>	<b>615</b>	<b>100.00%</b>



**Rate Type**

Rate Type	Balance	% Balance	Loan Count	% Loan Count
Variable Rate	123,559,763	100.00%	615	100.00%
Fixed Rate	0	0.00%	0	0.00%
<b>Total</b>	<b>123,559,763</b>	<b>100.00%</b>	<b>615</b>	<b>100.00%</b>



**Repayment Type**

Repayment Type	Balance	% Balance	Loan Count	% Loan Count
Principal & Interest	109,824,291	88.88%	571	92.85%
Interest Only	13,735,472	11.12%	44	7.15%
Non-Billing	0	0.00%	0	0.00%
<b>Total</b>	<b>123,559,763</b>	<b>100.00%</b>	<b>615</b>	<b>100.00%</b>



**Loan Type**

Product Category	Balance	% Balance	Loan Count	% Loan Count
Line of Credit	0	0.00%	0	0.00%
Term Loan	123,559,763	100.00%	615	100.00%
<b>Total</b>	<b>123,559,763</b>	<b>100.00%</b>	<b>615</b>	<b>100.00%</b>



**Property Type**

Property Type	Balance	% Balance	Loan Count (Consol.)	% Loan Count
Residential House	101,136,967	81.85%	366	78.71%
Residential Unit	22,422,796	18.15%	99	21.29%
Residential - Inner City	0	0.00%	0	0.00%
Rural	0	0.00%	0	0.00%
Semi-Rural	0	0.00%	0	0.00%
Vacant Land	0	0.00%	0	0.00%
No Data	0	0.00%	0	0.00%
<b>Total</b>	<b>123,559,763</b>	<b>100.00%</b>	<b>465</b>	<b>100.00%</b>

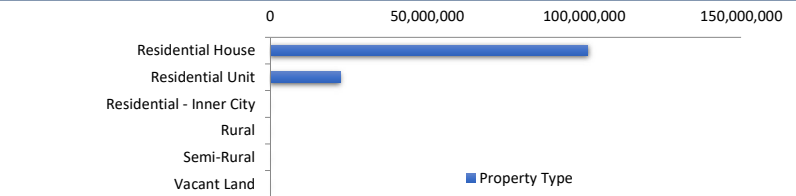

**Arrears Distribution**

Arrears Band	Balance	% Balance	Loan Count	% Loan Count
Current	123,052,199	99.59%	612	99.51%
31-60 days	0	0.00%	0	0.00%
61-90 days	0	0.00%	0	0.00%
91-120 days	0	0.00%	0	0.00%
121-150 days	249,433	0.20%	1	0.16%
151-180 days	65,729	0.05%	1	0.16%
181 days or more	192,402	0.16%	1	0.16%
<b>Total</b>	<b>123,559,763</b>	<b>100.00%</b>	<b>615</b>	<b>100.00%</b>

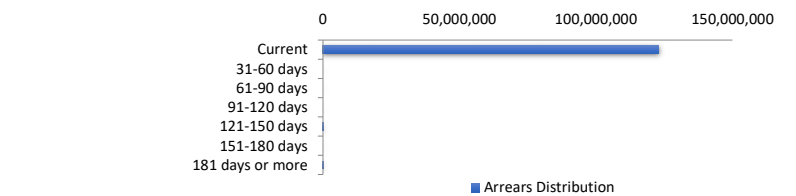

**Hardships**

Hardships	Balance	% Balance	Loan Count (Consol.)	% Loan Count
COVID Hardship/Arrangement	0	0.00%	0	0.00%
Hardship	0	0.00%	0	0.00%
Non-Hardship	123,559,763	100.00%	465	100.00%
<b>Total</b>	<b>123,559,763</b>	<b>100.00%</b>	<b>465</b>	<b>100.00%</b>



**LMI Provider**

LMI Provider	Balance	% Balance	Loan Count (Consol.)	% Loan Count
QBELMI	13,685,350	11.08%	48	10.32%
Genworth	49,557,398	40.11%	185	39.78%
PMI	0	0.00%	0	0.00%
No LMI / No Data	60,317,016	48.82%	232	49.89%
<b>Total</b>	<b>123,559,763</b>	<b>100.00%</b>	<b>465</b>	<b>100.00%</b>

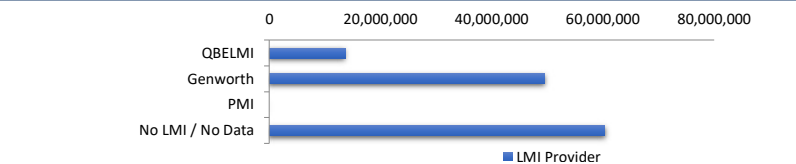

Property Occupancy

Property Occupancy	Balance	% Balance	Loan Count	% Loan Count
Investment	53,567,592	43.35%	229	37.24%
Owner Occupier	69,992,172	56.65%	386	62.76%
<b>Total</b>	<b>123,559,763</b>	<b>100.00%</b>	<b>615</b>	<b>100.00%</b>

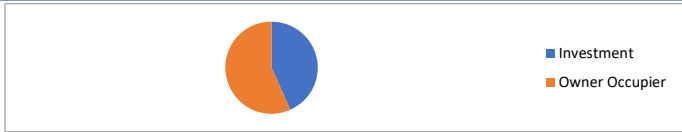

Default Statistics

Default Data	Amount	No. of Loans
Defaulted Loans	507,564.12	3
Loss on Sale	0.00	0
Claims on LMI	0.00	0
Claims paid by LMI	0.00	0
Claims Denied/Reduced	0.00	0
Loss covered by Excess Spread	0.00	N/A