

AFG Series 2019-2
Collateral Report



Model Period	19
Collection Period Start	01-May-21
Collection Period End	31-May-21
No. of Days	31
Interest Period Start	10-May-21
Interest Period End	09-Jun-21
No. of Days	31
Determination Date	04-Jun-21
Payment Date	10-Jun-21

Pool Statistics

Closing Balance of Mortgages	311,647,852
No. of Loans (Unconsolidated)	1,134
No. of Loans (Consolidated)	867
Average Loan Size (Unconsolidated)	274,822
Average Loan Size (Consolidated)	359,455
Largest Loan Size (Unconsolidated)	1,565,448
Largest Loan Size (Consolidated)	1,669,683
Smallest Loan Size (Unconsolidated)	(95,274)
Smallest Loan Size (Consolidated)	(95,274)
Weighted Average Interest Rate	3.10%
Weighted Average LVR	62.12%
Weighted Average Seasoning	29.49
Weighted Average Remaining Term	320.66

LVR Distribution

Current LTV	Balance	% Balance	Loan Count (Consol.)	% Loan Count
<= 25%	9,925,439	3.18%	108	12.46%
25% > and <= 30%	6,774,030	2.17%	28	3.23%
30% > and <= 35%	9,729,622	3.12%	31	3.58%
35% > and <= 40%	12,773,312	4.10%	46	5.31%
40% > and <= 45%	19,660,722	6.31%	56	6.46%
45% > and <= 50%	15,380,369	4.94%	41	4.73%
50% > and <= 55%	23,139,357	7.42%	58	6.69%
55% > and <= 60%	25,745,517	8.26%	59	6.81%
60% > and <= 65%	30,810,820	9.89%	71	8.19%
65% > and <= 70%	30,457,986	9.77%	71	8.19%
70% > and <= 75%	42,313,564	13.58%	95	10.96%
75% > and <= 80%	42,368,462	13.59%	103	11.88%
80% > and <= 85%	25,413,008	8.15%	61	7.04%
85% > and <= 90%	15,397,106	4.94%	36	4.15%
90% > and <= 95%	1,758,537	0.56%	3	0.35%
95% > and <= 100%	0	0.00%	0	0.00%
100% > and <= 105%	0	0.00%	0	0.00%
> 105%	0	0.00%	0	0.00%
Total	311,647,852	100.00%	867	100.00%

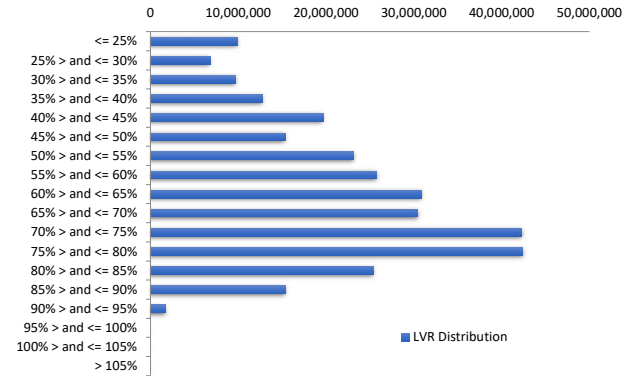

Balance Distribution (Unconsolidated)

Current Balance	Balance	% Balance	Loan Count	% Loan Count
<= \$100,000	7,535,859	2.42%	233	20.55%
\$100,000 > and <= \$150,000	11,574,279	3.71%	93	8.20%
\$150,000 > and <= \$200,000	18,323,660	5.88%	104	9.17%
\$200,000 > and <= \$250,000	23,219,255	7.45%	103	9.08%
\$250,000 > and <= \$300,000	29,079,956	9.33%	106	9.35%
\$300,000 > and <= \$350,000	39,279,008	12.60%	121	10.67%
\$350,000 > and <= \$400,000	42,540,406	13.65%	114	10.05%
\$400,000 > and <= \$450,000	37,524,645	12.04%	89	7.85%
\$450,000 > and <= \$500,000	28,425,748	9.12%	60	5.29%
\$500,000 > and <= \$550,000	18,322,424	5.88%	35	3.09%
\$550,000 > and <= \$600,000	10,228,755	3.28%	18	1.59%
\$600,000 > and <= \$650,000	8,036,722	2.58%	13	1.15%
\$650,000 > and <= \$700,000	6,698,761	2.15%	10	0.88%
\$700,000 > and <= \$750,000	8,636,005	2.77%	12	1.06%
\$750,000 > and <= \$800,000	4,641,669	1.49%	6	0.53%
\$800,000 > and <= \$850,000	4,072,435	1.31%	5	0.44%
\$850,000 > and <= \$900,000	1,748,293	0.56%	2	0.18%
\$900,000 > and <= \$950,000	0	0.00%	0	0.00%
\$950,000 > and <= \$1,000,000	2,947,744	0.95%	3	0.26%
> \$1,000,000	8,812,228	2.83%	7	0.62%
Total	311,647,852	100.00%	1,134	100.00%

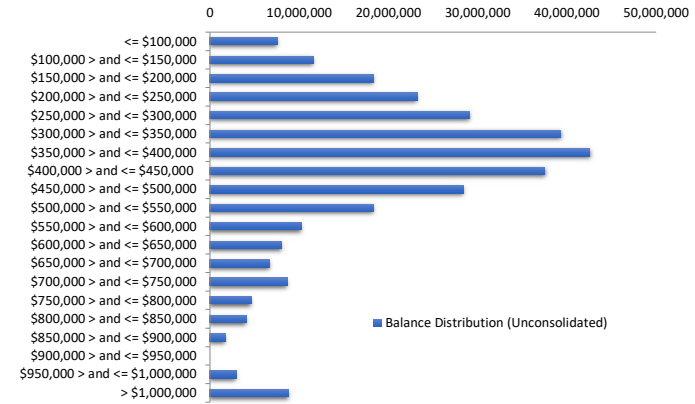

Balance Distribution (Consolidated)

Current Balance	Balance	% Balance	Loan Count (Consol.)	% Loan Count
<= \$100,000	1,953,550	0.63%	75	8.65%
\$100,000 > and <= \$150,000	5,019,310	1.61%	39	4.50%
\$150,000 > and <= \$200,000	11,623,742	3.73%	65	7.50%
\$200,000 > and <= \$250,000	18,016,102	5.78%	80	9.23%
\$250,000 > and <= \$300,000	25,608,515	8.22%	93	10.73%
\$300,000 > and <= \$350,000	34,672,971	11.13%	107	12.34%
\$350,000 > and <= \$400,000	40,400,596	12.96%	108	12.46%
\$400,000 > and <= \$450,000	34,676,830	11.13%	82	9.46%
\$450,000 > and <= \$500,000	29,898,456	9.59%	63	7.27%
\$500,000 > and <= \$550,000	18,336,406	5.88%	35	4.04%
\$550,000 > and <= \$600,000	15,427,720	4.95%	27	3.11%
\$600,000 > and <= \$650,000	8,039,404	2.58%	13	1.50%
\$650,000 > and <= \$700,000	11,458,098	3.68%	17	1.96%
\$700,000 > and <= \$750,000	14,397,205	4.62%	20	2.31%
\$750,000 > and <= \$800,000	6,149,717	1.97%	8	0.92%
\$800,000 > and <= \$850,000	4,994,132	1.60%	6	0.69%
\$850,000 > and <= \$900,000	4,341,888	1.39%	5	0.58%
\$900,000 > and <= \$950,000	3,705,268	1.19%	4	0.46%
\$950,000 > and <= \$1,000,000	5,895,173	1.89%	6	0.69%
> \$1,000,000	17,032,769	5.47%	14	1.61%
Total	311,647,852	100.00%	867	100.00%

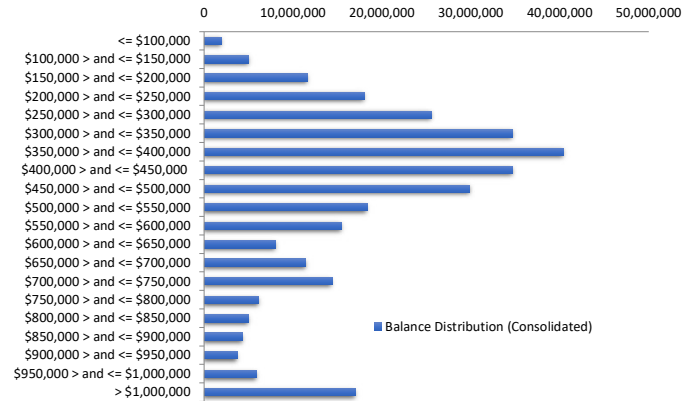

Loan Seasoning Distribution

Seasoning (Months)	Balance	% Balance	Loan Count	% Loan Count
<= 12 Months	697,542	0.22%	3	0.26%
12 Months > and <= 18 Months	295,668	0.09%	1	0.09%
18 Months > and <= 24 Months	16,166,423	5.19%	71	6.26%
24 Months > and <= 30 Months	174,718,689	56.06%	582	51.32%
30 Months > and <= 36 Months	98,648,472	31.65%	369	32.54%
36 Months > and <= 42 Months	14,053,240	4.51%	51	4.50%
42 Months > and <= 48 Months	1,628,946	0.52%	8	0.71%
48 Months > and <= 54 Months	2,246,848	0.72%	11	0.97%
54 Months > and <= 60 Months	539,439	0.17%	3	0.26%
60 Months > and <= 66 Months	176,303	0.06%	1	0.09%
66 Months > and <= 72 Months	540,479	0.17%	4	0.35%
> 72 Months	1,935,802	0.62%	30	2.65%
Total	311,647,852	100.00%	1,134	100.00%

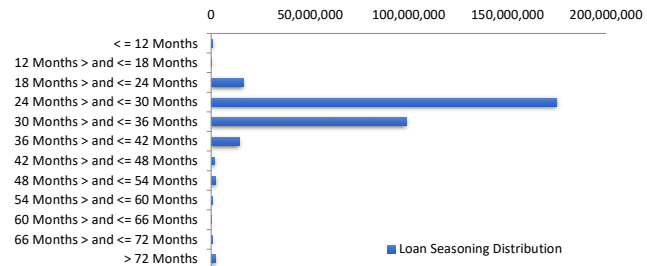

Geographic Distribution

Jurisdiction State	Balance	% Balance	Loan Count (Consol.)	% Loan Count
New South Wales	83,480,888	26.79%	203	23.41%
Victoria	101,568,178	32.59%	258	29.76%
Queensland	53,333,665	17.11%	172	19.84%
Western Australia	32,985,372	10.58%	103	11.88%
South Australia	29,494,397	9.46%	99	11.42%
Tasmania	1,631,976	0.52%	7	0.81%
Australian Capital Territory	8,180,221	2.62%	23	2.65%
Northern Territory	973,155	0.31%	2	0.23%
No Data	0	0.00%	0	0.00%
Total	311,647,852	100.00%	867	100.00%

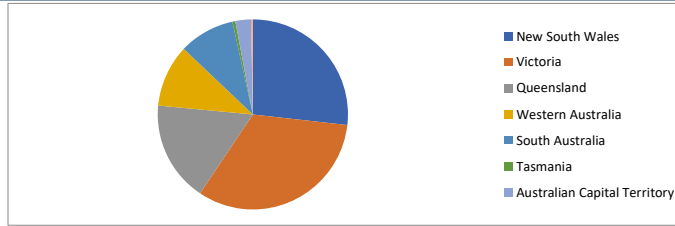

Locality

S&P Category	Balance	% Balance	Loan Count (Consol.)	% Loan Count
Metro	244,227,152	78.37%	663	76.47%
Non Metro	62,848,404	20.17%	190	21.91%
Inner City	4,572,296	1.47%	14	1.61%
No Data	0	0.00%	0	0.00%
Total	311,647,852	100.00%	867	100.00%

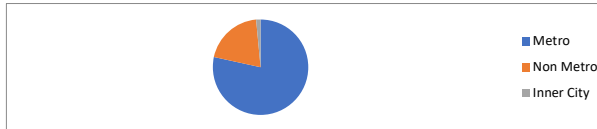

Top 10 Postcodes

Postcode	Balance	% Balance	Loan Count (Consol.)	% Loan Count
3977	6,552,077	2.10%	15	1.32%
3029	4,554,687	1.46%	13	1.15%
3064	3,335,797	1.07%	9	0.79%
2259	3,316,311	1.06%	7	0.62%
3011	2,440,424	0.78%	5	0.44%
3030	2,314,991	0.74%	6	0.53%
3056	2,219,326	0.71%	4	0.35%
3754	2,181,278	0.70%	4	0.35%
2121	2,164,397	0.69%	3	0.26%
4879	2,147,209	0.69%	5	0.44%
Total	31,226,497	10.02%	71	6.26%

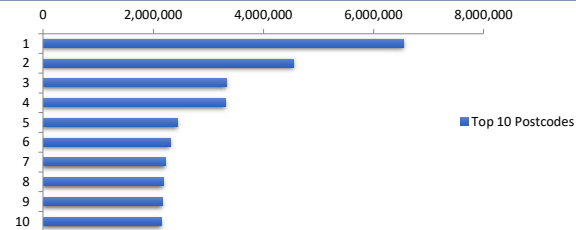

Documentation

Document Type	Balance	% Balance	Loan Count	% Loan Count
Full Doc	311,647,852	100.00%	1,134	100.00%
Low Doc	0	0.00%	0	0.00%
No Doc	0	0.00%	0	0.00%
Total	311,647,852	100.00%	1,134	100.00%



Rate Type

Rate Type	Balance	% Balance	Loan Count	% Loan Count
Variable Rate	311,647,852	100.00%	1,134	100.00%
Fixed Rate	0	0.00%	0	0.00%
Total	311,647,852	100.00%	1,134	100.00%



Repayment Type

Repayment Type	Balance	% Balance	Loan Count	% Loan Count
Principal & Interest	264,810,934	84.97%	967	85.27%
Interest Only	46,771,178	15.01%	166	14.64%
Non-Billing	65,739	0.02%	1	0.09%
Total	311,647,852	100.00%	1,134	100.00%



Loan Type

Product Category	Balance	% Balance	Loan Count	% Loan Count
Line of Credit	65,739	0.02%	1	0.09%
Term Loan	311,582,113	99.98%	1,133	99.91%
Total	311,647,852	100.00%	1,134	100.00%



Property Type

Property Type	Balance	% Balance	Loan Count (Consol.)	% Loan Count
Residential House	247,938,666	79.56%	665	76.70%
Residential Unit	63,433,202	20.35%	201	23.18%
Residential - Inner City	0	0.00%	0	0.00%
Rural	275,984	0.09%	1	0.12%
Semi-Rural	0	0.00%	0	0.00%
Vacant Land	0	0.00%	0	0.00%
No Data	0	0.00%	0	0.00%
Total	311,647,852	100.00%	867	100.00%

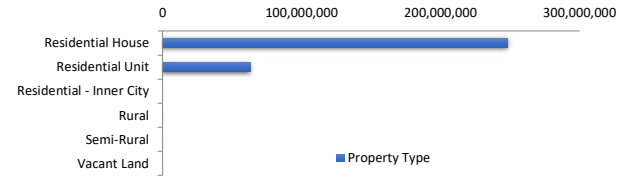

Arrears Distribution

Arrears Band	Balance	% Balance	Loan Count	% Loan Count
Current	309,191,614	99.21%	1,128	99.47%
1-30 days	1,253,033	0.40%	3	0.26%
31-60 days	984,307	0.32%	2	0.18%
61-90 days	218,898	0.07%	1	0.09%
91-120 days	0	0.00%	0	0.00%
121-150 days	0	0.00%	0	0.00%
151-180 days	0	0.00%	0	0.00%
181 days or more	0	0.00%	0	0.00%
Total	311,647,852	100.00%	1,134	100.00%

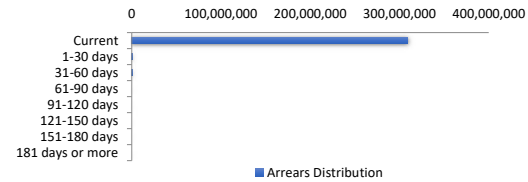

Hardships

Hardships	Balance	% Balance	Loan Count (Consol.)	% Loan Count
COVID Hardship/Arrangements	0	0.00%	0	0.00%
Hardship	890,792	0.29%	3	0.35%
Non-Hardship	310,757,060	99.71%	864	99.65%
Total	311,647,852	100.00%	867	100.00%

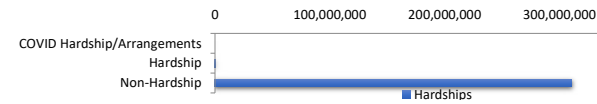

LMI Provider

LMI Provider	Balance	% Balance	Loan Count (Consol.)	% Loan Count
QBELMI	9,502,820	3.05%	23	2.65%
Genworth	58,246,086	18.69%	167	19.26%
PMI	0	0.00%	0	0.00%
No LMI / No Data	243,898,947	78.26%	677	78.09%
Total	311,647,852	100.00%	867	100.00%

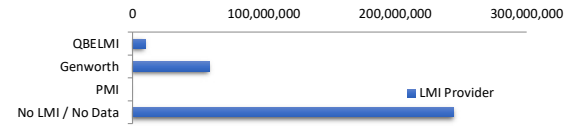

Property Occupancy

Property Occupancy	Balance	% Balance	Loan Count	% Loan Count
Investment	96,760,305	31.05%	341	30.07%
Owner Occupier	214,887,547	68.95%	793	69.93%
Total	311,647,852	100.00%	1,134	100.00%

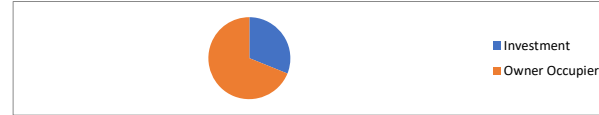

Default Statistics

Default Data	Amount	No. of Loans
Defaulted Loans	0.00	0
Loss on Sale	0.00	0
Claims on LMI	0.00	0
Claims paid by LMI	0.00	0
Claims Denied/Reduced	0.00	0
Loss covered by Excess Spread	0.00	N/A