

**AFG Series 2018-1
Collateral Report**



Model Period	34
Collection Period Start	01-Apr-21
Collection Period End	30-Apr-21
No. of Days	30
Interest Period Start	12-Apr-21
Interest Period End	09-May-21
No. of Days	28
Determination Date	05-May-21
Payment Date	10-May-21

Pool Statistics

Closing Balance of Mortgages	146,671,178
No. of Loans (Unconsolidated)	700
No. of Loans (Consolidated)	533
Average Loan Size (Unconsolidated)	209,530
Average Loan Size (Consolidated)	275,180
Largest Loan Size (Unconsolidated)	895,196
Largest Loan Size (Consolidated)	996,130
Smallest Loan Size (Unconsolidated)	(73,156)
Smallest Loan Size (Consolidated)	(73,156)
Weighted Average Interest Rate	3.41%
Weighted Average LVR	61.60%
Weighted Average Seasoning	63.43
Weighted Average Remaining Term	289.55

LVR Distribution

Current LTV	Balance	% Balance	Loan Count (Consol.)	% Loan Count
<= 25%	7,603,200	5.18%	111	20.83%
25% > and <= 30%	3,191,757	2.18%	17	3.19%
30% > and <= 35%	2,975,646	2.03%	17	3.19%
35% > and <= 40%	7,342,851	5.01%	30	5.63%
40% > and <= 45%	9,336,559	6.37%	36	6.75%
45% > and <= 50%	8,688,409	5.92%	32	6.00%
50% > and <= 55%	10,259,113	6.99%	29	5.44%
55% > and <= 60%	10,901,615	7.43%	31	5.82%
60% > and <= 65%	11,989,207	8.17%	31	5.82%
65% > and <= 70%	15,755,234	10.74%	43	8.07%
70% > and <= 75%	21,706,154	14.80%	59	11.07%
75% > and <= 80%	14,481,927	9.87%	39	7.32%
80% > and <= 85%	9,996,639	6.82%	25	4.69%
85% > and <= 90%	7,013,140	4.78%	19	3.56%
90% > and <= 95%	5,429,728	3.70%	14	2.63%
95% > and <= 100%	0	0.00%	0	0.00%
100% > and <= 105%	0	0.00%	0	0.00%
> 105%	0	0.00%	0	0.00%
Total	146,671,178	100.00%	533	100.00%

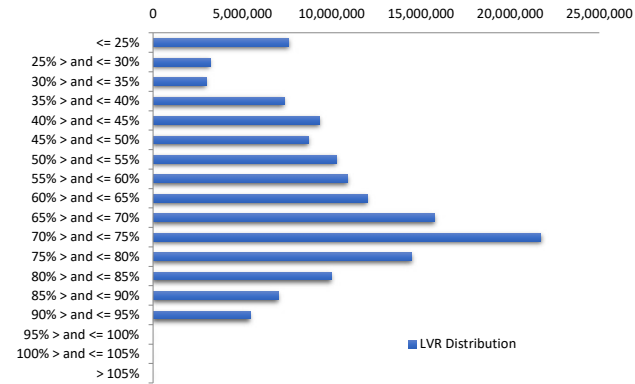

Balance Distribution (Unconsolidated)

Current Balance	Balance	% Balance	Loan Count	% Loan Count
<= \$100,000	7,622,477	5.20%	209	29.86%
\$100,000 > and <= \$150,000	8,959,040	6.11%	74	10.57%
\$150,000 > and <= \$200,000	13,345,311	9.10%	77	11.00%
\$200,000 > and <= \$250,000	17,152,530	11.69%	76	10.86%
\$250,000 > and <= \$300,000	21,665,290	14.77%	79	11.29%
\$300,000 > and <= \$350,000	18,982,112	12.94%	59	8.43%
\$350,000 > and <= \$400,000	13,682,820	9.33%	37	5.29%
\$400,000 > and <= \$450,000	13,524,801	9.22%	32	4.57%
\$450,000 > and <= \$500,000	10,024,481	6.83%	21	3.00%
\$500,000 > and <= \$550,000	7,817,183	5.33%	15	2.14%
\$550,000 > and <= \$600,000	5,145,337	3.51%	9	1.29%
\$600,000 > and <= \$650,000	3,130,758	2.13%	5	0.71%
\$650,000 > and <= \$700,000	682,937	0.47%	1	0.14%
\$700,000 > and <= \$750,000	712,075	0.49%	1	0.14%
\$750,000 > and <= \$800,000	761,316	0.52%	1	0.14%
\$800,000 > and <= \$850,000	1,680,890	1.15%	2	0.29%
\$850,000 > and <= \$900,000	1,781,819	1.21%	2	0.29%
\$900,000 > and <= \$950,000	0	0.00%	0	0.00%
\$950,000 > and <= \$1,000,000	0	0.00%	0	0.00%
> \$1,000,000	0	0.00%	0	0.00%
Total	146,671,178	100.00%	700	100.00%

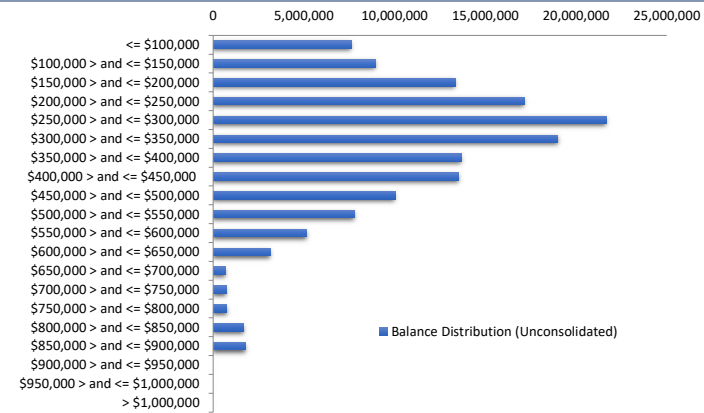

Balance Distribution (Consolidated)

Current Balance	Balance	% Balance	Loan Count (Consol.)	% Loan Count
<= \$100,000	2,912,346	1.99%	85	15.95%
\$100,000 > and <= \$150,000	5,338,596	3.64%	43	8.07%
\$150,000 > and <= \$200,000	10,567,482	7.20%	61	11.44%
\$200,000 > and <= \$250,000	14,267,723	9.73%	63	11.82%
\$250,000 > and <= \$300,000	20,617,481	14.06%	75	14.07%
\$300,000 > and <= \$350,000	17,275,503	11.78%	54	10.13%
\$350,000 > and <= \$400,000	13,609,730	9.28%	37	6.94%
\$400,000 > and <= \$450,000	15,647,029	10.67%	37	6.94%
\$450,000 > and <= \$500,000	10,958,957	7.47%	23	4.32%
\$500,000 > and <= \$550,000	6,787,196	4.63%	13	2.44%
\$550,000 > and <= \$600,000	7,466,708	5.09%	13	2.44%
\$600,000 > and <= \$650,000	5,602,636	3.82%	9	1.69%
\$650,000 > and <= \$700,000	3,406,783	2.32%	5	0.94%
\$700,000 > and <= \$750,000	2,135,342	1.46%	3	0.56%
\$750,000 > and <= \$800,000	3,857,613	2.63%	5	0.94%
\$800,000 > and <= \$850,000	2,518,134	1.72%	3	0.56%
\$850,000 > and <= \$900,000	1,781,819	1.21%	2	0.38%
\$900,000 > and <= \$950,000	923,971	0.63%	1	0.19%
\$950,000 > and <= \$1,000,000	996,130	0.68%	1	0.19%
> \$1,000,000	0	0.00%	0	0.00%
Total	146,671,178	100.00%	533	100.00%

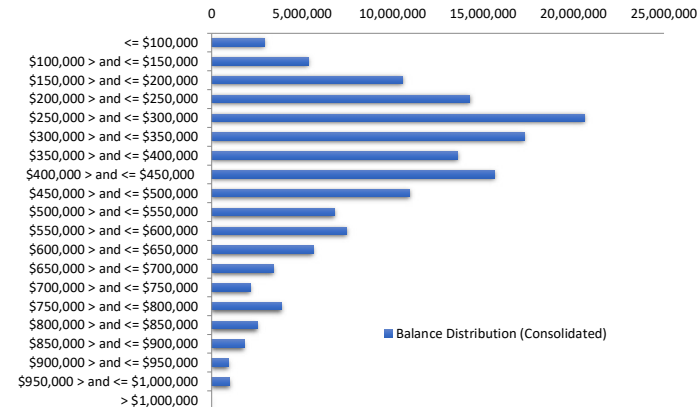

Loan Seasoning Distribution

Seasoning (Months)	Balance	% Balance	Loan Count	% Loan Count
<= 12 Months	368,182	0.25%	3	0.43%
12 Months > and <= 18 Months	715,743	0.49%	2	0.29%
18 Months > and <= 24 Months	0	0.00%	0	0.00%
24 Months > and <= 30 Months	0	0.00%	0	0.00%
30 Months > and <= 36 Months	0	0.00%	0	0.00%
36 Months > and <= 42 Months	36,092,567	24.61%	145	20.71%
42 Months > and <= 48 Months	19,672,821	13.41%	75	10.71%
48 Months > and <= 54 Months	25,275,245	17.23%	131	18.71%
54 Months > and <= 60 Months	4,446,721	3.03%	24	3.43%
60 Months > and <= 66 Months	9,166,087	6.25%	39	5.57%
66 Months > and <= 72 Months	4,630,234	3.16%	22	3.14%
> 72 Months	46,303,577	31.57%	259	37.00%
Total	146,671,178	100.00%	700	100.00%

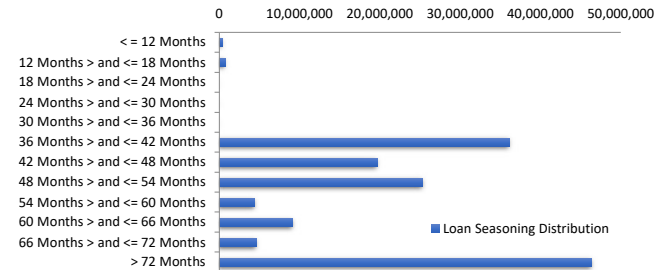

Geographic Distribution

Jurisdiction State	Balance	% Balance	Loan Count (Consol.)	% Loan Count
New South Wales	35,886,670	24.47%	119	22.33%
Victoria	30,794,083	21.00%	117	21.95%
Queensland	26,876,474	18.32%	100	18.76%
Western Australia	32,227,364	21.97%	107	20.08%
South Australia	17,511,585	11.94%	80	15.01%
Tasmania	748,658	0.51%	3	0.56%
Australian Capital Territory	1,603,892	1.09%	4	0.75%
Northern Territory	1,022,452	0.70%	3	0.56%
No Data	0	0.00%	0	0.00%
Total	146,671,178	100.00%	533	100.00%

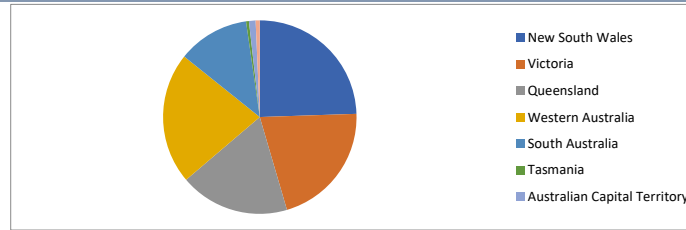

Locality

S&P Category	Balance	% Balance	Loan Count (Consol.)	% Loan Count
Metro	115,247,243	78.58%	414	77.67%
Non Metro	29,668,312	20.23%	111	20.83%
Inner City	1,755,623	1.20%	8	1.50%
No Data	0	0.00%	0	0.00%
Total	146,671,178	100.00%	533	100.00%

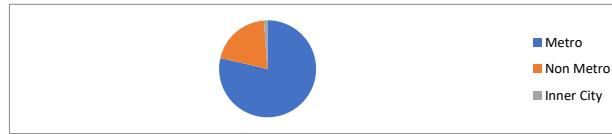

Top 10 Postcodes

Postcode	Balance	% Balance	Loan Count (Consol.)	% Loan Count
6069	2,244,308	1.53%	6	0.86%
6038	2,189,480	1.49%	5	0.71%
2261	2,077,247	1.42%	5	0.71%
2190	1,809,610	1.23%	3	0.43%
6030	1,775,792	1.21%	4	0.57%
2747	1,615,290	1.10%	4	0.57%
6155	1,525,680	1.04%	3	0.43%
6060	1,349,922	0.92%	7	1.00%
3175	1,228,033	0.84%	3	0.43%
6065	1,196,827	0.82%	4	0.57%
Total	17,012,188	11.60%	44	6.29%

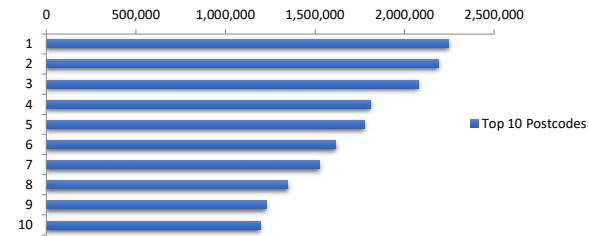

Documentation

Document Type	Balance	% Balance	Loan Count	% Loan Count
Full Doc	146,671,178	100.00%	700	100.00%
Low Doc	0	0.00%	0	0.00%
No Doc	0	0.00%	0	0.00%
Total	146,671,178	100.00%	700	100.00%



Rate Type

Rate Type	Balance	% Balance	Loan Count	% Loan Count
Variable Rate	146,671,178	100.00%	700	100.00%
Fixed Rate	0	0.00%	0	0.00%
Total	146,671,178	100.00%	700	100.00%



Repayment Type

Repayment Type	Balance	% Balance	Loan Count	% Loan Count
Principal & Interest	126,360,208	86.15%	612	87.43%
Interest Only	20,278,348	13.83%	82	11.71%
Non-Billing	32,621	0.02%	6	0.86%
No Data	0	0.00%	0	0.00%
Total	146,671,178	100.00%	700	100.00%



Loan Type

Product Category	Balance	% Balance	Loan Count	% Loan Count
Line of Credit	32,621	0.02%	6	0.86%
Term Loan	146,638,556	99.98%	694	99.14%
Total	146,671,178	100.00%	700	100.00%

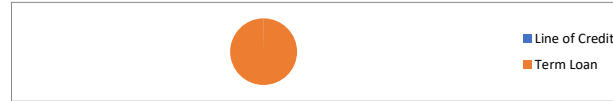

Property Type

Property Type	Balance	% Balance	Loan Count (Consol.)	% Loan Count
Residential House	119,276,847	81.32%	424	79.55%
Residential Unit	27,394,331	18.68%	109	20.45%
Residential - Inner City	0	0.00%	0	0.00%
Rural	0	0.00%	0	0.00%
Semi-Rural	0	0.00%	0	0.00%
Vacant Land	0	0.00%	0	0.00%
No Data	0	0.00%	0	0.00%
Total	146,671,178	100.00%	533	100.00%

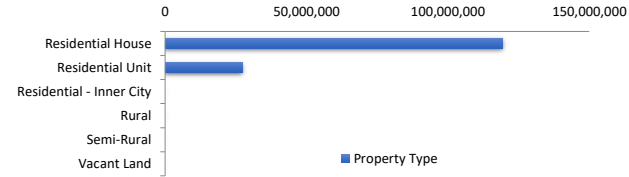

Arrears Distribution

Arrears Band	Balance	% Balance	Loan Count	% Loan Count
Current	145,867,809	99.45%	698	99.71%
31-60 days	0	0.00%	0	0.00%
61-90 days	0	0.00%	0	0.00%
91-120 days	0	0.00%	0	0.00%
121-150 days	0	0.00%	0	0.00%
151-180 days	320,706	0.22%	1	0.14%
181 days or more	482,663	0.33%	1	0.14%
Total	146,671,178	100.00%	700	100.00%

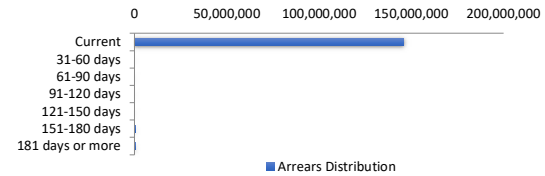

Hardships

Hardships	Balance	% Balance	Loan Count (Consol.)	% Loan Count
COVID Hardship/Arrangement	0	0.00%	0	0.00%
Hardship	0	0.00%	0	0.00%
Non-Hardship	146,671,178	100.00%	533	100.00%
Total	146,671,178	100.00%	533	100.00%

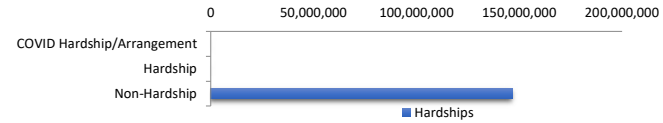

LMI Provider

LMI Provider	Balance	% Balance	Loan Count (Consol.)	% Loan Count
QBELMI	18,831,521	12.84%	62	11.63%
Genworth	55,755,133	38.01%	232	43.53%
PMI	0	0.00%	0	0.00%
No LMI / No Data	72,084,524	49.15%	239	44.84%
Total	146,671,178	100.00%	533	100.00%

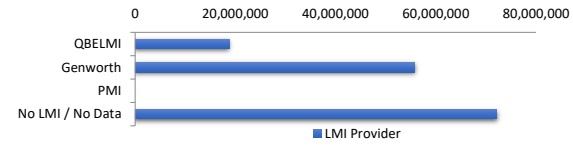

Property Occupancy

Property Occupancy	Balance	% Balance	Loan Count	% Loan Count
Investment	57,968,406	39.52%	261	37.29%
Owner Occupier	88,702,772	60.48%	439	62.71%
Total	146,671,178	100.00%	700	100.00%



Default Statistics

Default Data	Amount	No. of Loans
Defaulted Loans	803,369.07	2
Loss on Sale	0.00	0
Claims on LMI	0.00	0
Claims paid by LMI	0.00	0
Claims Denied/Reduced	0.00	0
Loss covered by Excess Spread	0.00	N/A