

**AFG Series 2017-1**  
**Collateral Report**



Model Period	43
Collection Period Start	01-Mar-21
Collection Period End	31-Mar-21
No. of Days	31
Interest Period Start	10-Mar-21
Interest Period End	11-Apr-21
No. of Days	33
Determination Date	07-Apr-21
Payment Date	12-Apr-21

**Pool Statistics**

Closing Balance of Mortgages	131,877,694
No. of Loans (Unconsolidated)	651
No. of Loans (Consolidated)	488
Average Loan Size (Unconsolidated)	202,577
Average Loan Size (Consolidated)	270,241
Largest Loan Size (Unconsolidated)	915,161
Largest Loan Size (Consolidated)	1,411,417
Smallest Loan Size (Unconsolidated)	(113,918)
Smallest Loan Size (Consolidated)	(19,969)
Weighted Average Interest Rate	3.39%
Weighted Average LVR	61.28%
Weighted Average Seasoning	64.57
Weighted Average Remaining Term	290.43

**LVR Distribution**

Current LTV	Balance	% Balance	Loan Count (Consol.)	% Loan Count
<= 25%	6,477,704	4.91%	93	19.06%
25% > and <= 30%	4,031,253	3.06%	22	4.51%
30% > and <= 35%	3,561,317	2.70%	20	4.10%
35% > and <= 40%	6,564,750	4.98%	27	5.53%
40% > and <= 45%	6,029,529	4.57%	25	5.12%
45% > and <= 50%	9,245,445	7.01%	30	6.15%
50% > and <= 55%	11,193,755	8.49%	31	6.35%
55% > and <= 60%	9,752,062	7.39%	28	5.74%
60% > and <= 65%	10,421,128	7.90%	33	6.76%
65% > and <= 70%	13,601,853	10.31%	37	7.58%
70% > and <= 75%	16,419,254	12.45%	48	9.84%
75% > and <= 80%	12,543,995	9.51%	35	7.17%
80% > and <= 85%	9,995,162	7.58%	25	5.12%
85% > and <= 90%	7,058,956	5.35%	21	4.30%
90% > and <= 95%	4,981,530	3.78%	13	2.66%
95% > and <= 100%	0	0.00%	0	0.00%
100% > and <= 105%	0	0.00%	0	0.00%
> 105%	0	0.00%	0	0.00%
<b>Total</b>	<b>131,877,694</b>	<b>100.00%</b>	<b>488</b>	<b>100.00%</b>

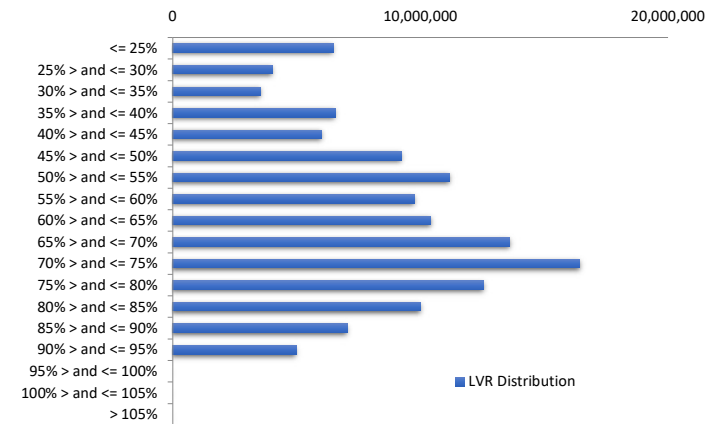

**Balance Distribution (Unconsolidated)**

Current Balance	Balance	% Balance	Loan Count	% Loan Count
<= \$100,000	7,910,891	6.00%	201	30.88%
\$100,000 > and <= \$150,000	8,870,503	6.73%	70	10.75%
\$150,000 > and <= \$200,000	11,114,781	8.43%	63	9.68%
\$200,000 > and <= \$250,000	15,256,066	11.57%	68	10.45%
\$250,000 > and <= \$300,000	25,308,190	19.19%	93	14.29%
\$300,000 > and <= \$350,000	19,536,826	14.81%	60	9.22%
\$350,000 > and <= \$400,000	13,327,245	10.11%	36	5.53%
\$400,000 > and <= \$450,000	9,648,437	7.32%	23	3.53%
\$450,000 > and <= \$500,000	4,805,300	3.64%	10	1.54%
\$500,000 > and <= \$550,000	6,273,258	4.76%	12	1.84%
\$550,000 > and <= \$600,000	3,956,157	3.00%	7	1.08%
\$600,000 > and <= \$650,000	1,251,241	0.95%	2	0.31%
\$650,000 > and <= \$700,000	671,339	0.51%	1	0.15%
\$700,000 > and <= \$750,000	2,147,478	1.63%	3	0.46%
\$750,000 > and <= \$800,000	0	0.00%	0	0.00%
\$800,000 > and <= \$850,000	0	0.00%	0	0.00%
\$850,000 > and <= \$900,000	884,822	0.67%	1	0.15%
\$900,000 > and <= \$950,000	915,161	0.69%	1	0.15%
\$950,000 > and <= \$1,000,000	0	0.00%	0	0.00%
> \$1,000,000	0	0.00%	0	0.00%
<b>Total</b>	<b>131,877,694</b>	<b>100.00%</b>	<b>651</b>	<b>100.00%</b>

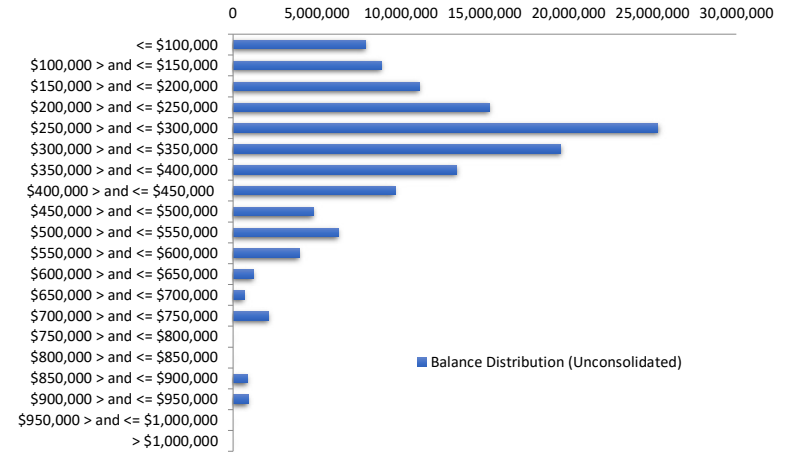

**Balance Distribution (Consolidated)**

Current Balance	Balance	% Balance	Loan Count (Consol.)	% Loan Count
<= \$100,000	3,399,529	2.58%	80	16.39%
\$100,000 > and <= \$150,000	5,108,986	3.87%	40	8.20%
\$150,000 > and <= \$200,000	7,659,183	5.81%	43	8.81%
\$200,000 > and <= \$250,000	13,586,425	10.30%	60	12.30%
\$250,000 > and <= \$300,000	22,674,833	17.19%	83	17.01%
\$300,000 > and <= \$350,000	21,730,144	16.48%	67	13.73%
\$350,000 > and <= \$400,000	16,269,203	12.34%	44	9.02%
\$400,000 > and <= \$450,000	7,495,798	5.68%	18	3.69%
\$450,000 > and <= \$500,000	5,301,564	4.02%	11	2.25%
\$500,000 > and <= \$550,000	5,256,568	3.99%	10	2.05%
\$550,000 > and <= \$600,000	5,139,996	3.90%	9	1.84%
\$600,000 > and <= \$650,000	4,342,008	3.29%	7	1.43%
\$650,000 > and <= \$700,000	2,031,182	1.54%	3	0.61%
\$700,000 > and <= \$750,000	1,437,909	1.09%	2	0.41%
\$750,000 > and <= \$800,000	1,580,592	1.20%	2	0.41%
\$800,000 > and <= \$850,000	1,647,237	1.25%	2	0.41%
\$850,000 > and <= \$900,000	884,822	0.67%	1	0.20%
\$900,000 > and <= \$950,000	2,765,409	2.10%	3	0.61%
\$950,000 > and <= \$1,000,000	0	0.00%	0	0.00%
> \$1,000,000	3,566,307	2.70%	3	0.61%
<b>Total</b>	<b>131,877,694</b>	<b>100.00%</b>	<b>488</b>	<b>100.00%</b>

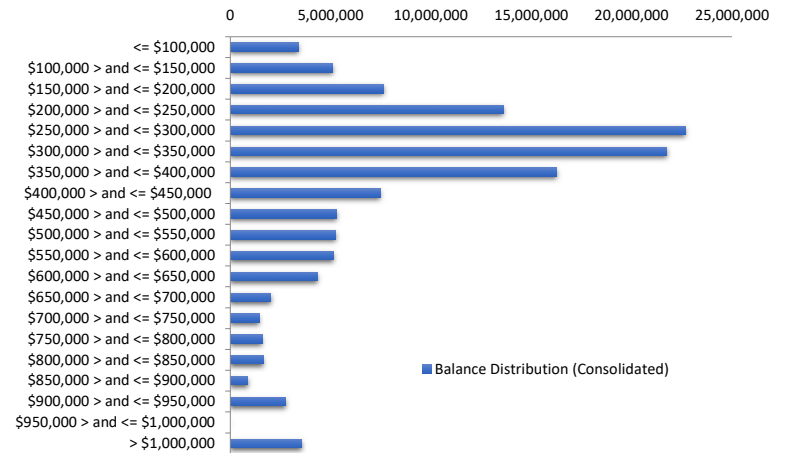

**Loan Seasoning Distribution**

Seasoning (Months)	Balance	% Balance	Loan Count	% Loan Count
<= 12 Months	0	0.00%	0	0.00%
12 Months > and <= 18 Months	0	0.00%	0	0.00%
18 Months > and <= 24 Months	293,867	0.22%	1	0.15%
24 Months > and <= 30 Months	0	0.00%	0	0.00%
30 Months > and <= 36 Months	0	0.00%	0	0.00%
36 Months > and <= 42 Months	0	0.00%	0	0.00%
42 Months > and <= 48 Months	5,567,087	4.22%	23	3.53%
48 Months > and <= 54 Months	24,433,251	18.53%	114	17.51%
54 Months > and <= 60 Months	33,838,975	25.66%	151	23.20%
60 Months > and <= 66 Months	21,877,112	16.59%	108	16.59%
66 Months > and <= 72 Months	12,578,227	9.54%	69	10.60%
> 72 Months	33,289,175	25.24%	185	28.42%
<b>Total</b>	<b>131,877,694</b>	<b>100.00%</b>	<b>651</b>	<b>100.00%</b>

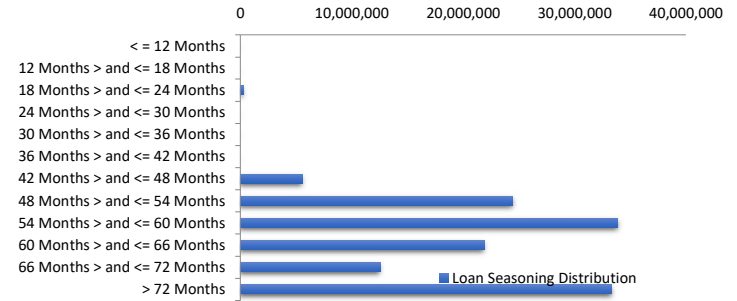

**Geographic Distribution**

Jurisdiction State	Balance	% Balance	Loan Count (Consol.)	% Loan Count
New South Wales	29,767,858	22.57%	106	21.72%
Victoria	31,170,221	23.64%	109	22.34%
Queensland	20,520,341	15.56%	79	16.19%
Western Australia	32,052,813	24.30%	115	23.57%
South Australia	16,283,533	12.35%	71	14.55%
Tasmania	225,743	0.17%	2	0.41%
Australian Capital Territory	619,819	0.47%	3	0.61%
Northern Territory	1,237,367	0.94%	3	0.61%
No Data	0	0.00%	0	0.00%
<b>Total</b>	<b>131,877,694</b>	<b>100.00%</b>	<b>488</b>	<b>100.00%</b>

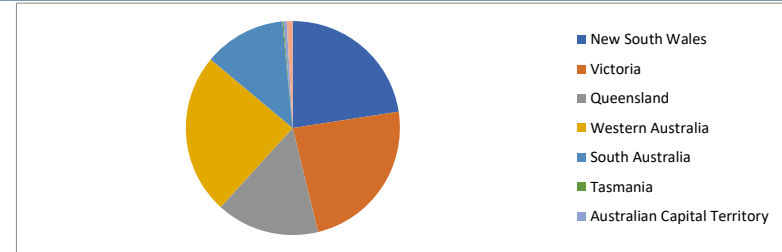

**Locality**

S&P Category	Balance	% Balance	Loan Count (Consol.)	% Loan Count
Metro	105,437,235	79.95%	380	77.87%
Non Metro	25,639,094	19.44%	105	21.52%
Inner City	801,365	0.61%	3	0.61%
No Data	0	0.00%	0	0.00%
<b>Total</b>	<b>131,877,694</b>	<b>100.00%</b>	<b>488</b>	<b>100.00%</b>

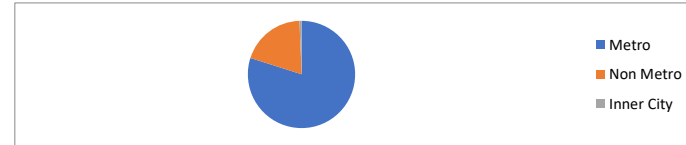

**Top 10 Postcodes**

Postcode	Balance	% Balance	Loan Count (Consol.)	% Loan Count
5095	1,934,445	1.47%	5	0.77%
3029	1,911,510	1.45%	3	0.46%
6170	1,659,486	1.26%	4	0.61%
4209	1,549,330	1.17%	4	0.61%
6164	1,468,662	1.11%	5	0.77%
6065	1,466,143	1.11%	4	0.61%
3141	1,286,317	0.98%	2	0.31%
6055	1,277,802	0.97%	3	0.46%
6023	1,262,234	0.96%	3	0.46%
2290	1,231,895	0.93%	3	0.46%
<b>Total</b>	<b>15,047,825</b>	<b>11.41%</b>	<b>36</b>	<b>5.53%</b>

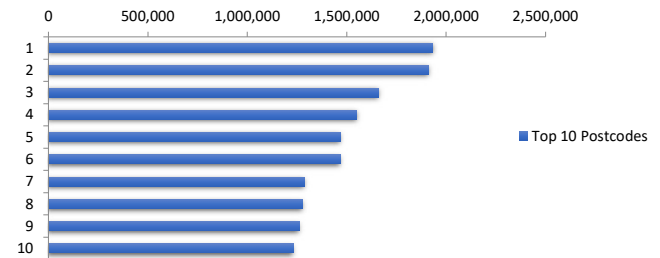

**Documentation**

Document Type	Balance	% Balance	Loan Count	% Loan Count
Full Doc	131,877,694	100.00%	651	100.00%
Low Doc	0	0.00%	0	0.00%
No Doc	0	0.00%	0	0.00%
<b>Total</b>	<b>131,877,694</b>	<b>100.00%</b>	<b>651</b>	<b>100.00%</b>



Rate Type

Rate Type	Balance	% Balance	Loan Count	% Loan Count
Variable Rate	131,877,694	100.00%	651	100.00%
Fixed Rate	0	0.00%	0	0.00%
<b>Total</b>	<b>131,877,694</b>	<b>100.00%</b>	<b>651</b>	<b>100.00%</b>



Repayment Type

Repayment Type	Balance	% Balance	Loan Count	% Loan Count
Principal & Interest	118,068,984	89.53%	600	92.17%
Interest Only	13,808,710	10.47%	51	7.83%
Non-Billing	0	0.00%	0	0.00%
<b>Total</b>	<b>131,877,694</b>	<b>100.00%</b>	<b>651</b>	<b>100.00%</b>

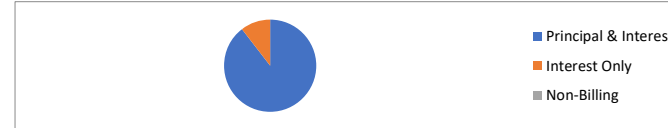

Loan Type

Product Category	Balance	% Balance	Loan Count	% Loan Count
Line of Credit	0	0.00%	0	0.00%
Term Loan	131,877,694	100.00%	651	100.00%
<b>Total</b>	<b>131,877,694</b>	<b>100.00%</b>	<b>651</b>	<b>100.00%</b>



Property Type

Property Type	Balance	% Balance	Loan Count (Consol.)	% Loan Count
Residential House	106,511,748	80.77%	381	78.07%
Residential Unit	25,365,946	19.23%	107	21.93%
Residential - Inner City	0	0.00%	0	0.00%
Rural	0	0.00%	0	0.00%
Semi-Rural	0	0.00%	0	0.00%
Vacant Land	0	0.00%	0	0.00%
No Data	0	0.00%	0	0.00%
<b>Total</b>	<b>131,877,694</b>	<b>100.00%</b>	<b>488</b>	<b>100.00%</b>

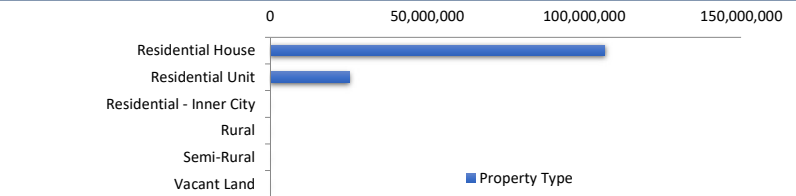

Arrears Distribution

Arrears Band	Balance	% Balance	Loan Count	% Loan Count
Current	130,999,704	99.33%	647	99.39%
31-60 days	0	0.00%	0	0.00%
61-90 days	65,194	0.05%	1	0.15%
91-120 days	0	0.00%	0	0.00%
121-150 days	251,128	0.19%	1	0.15%
151-180 days	186,114	0.14%	1	0.15%
181 days or more	375,554	0.28%	1	0.15%
<b>Total</b>	<b>131,877,694</b>	<b>100.00%</b>	<b>651</b>	<b>100.00%</b>

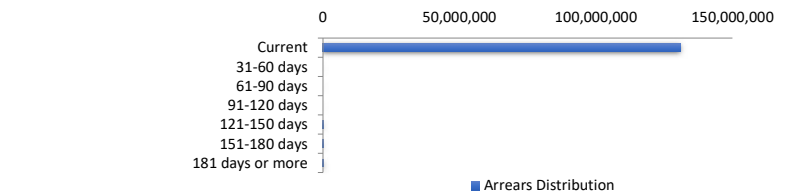

Hardships

Hardships	Balance	% Balance	Loan Count (Consol.)	% Loan Count
COVID Hardship/Arrangement	0	0.00%	0	0.00%
Hardship	0	0.00%	0	0.00%
Non-Hardship	131,877,694	100.00%	488	100.00%
<b>Total</b>	<b>131,877,694</b>	<b>100.00%</b>	<b>488</b>	<b>100.00%</b>

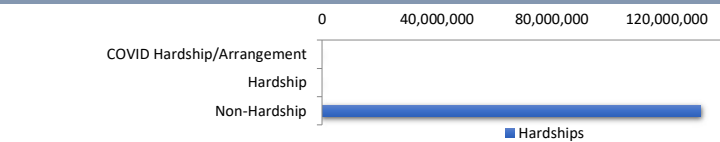

LMI Provider

LMI Provider	Balance	% Balance	Loan Count (Consol.)	% Loan Count
QBELMI	14,333,132	10.87%	49	10.04%
Genworth	53,799,383	40.79%	196	40.16%
PMI	277,460	0.21%	1	0.20%
No LMI / No Data	63,467,719	48.13%	242	49.59%
<b>Total</b>	<b>131,877,694</b>	<b>100.00%</b>	<b>488</b>	<b>100.00%</b>

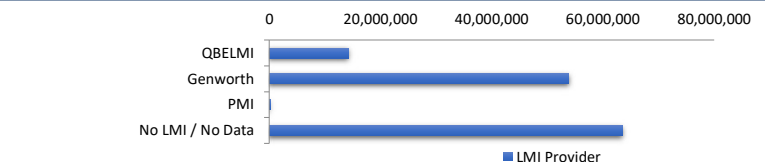

Property Occupancy

Property Occupancy	Balance	% Balance	Loan Count	% Loan Count
Investment	56,967,564	43.20%	242	37.17%
Owner Occupier	74,910,130	56.80%	409	62.83%
<b>Total</b>	<b>131,877,694</b>	<b>100.00%</b>	<b>651</b>	<b>100.00%</b>



Default Statistics

Default Data	Amount	No. of Loans
Defaulted Loans	812,796.20	3
Loss on Sale	0.00	0
Claims on LMI	0.00	0
Claims paid by LMI	0.00	0
Claims Denied/Reduced	0.00	0
Loss covered by Excess Spread	0.00	N/A