

AFG Series 2017-1
Collateral Report



Model Period	39
Collection Period Start	1-Nov-20
Collection Period End	30-Nov-20
No. of Days	30
Interest Period Start	10-Nov-20
Interest Period End	9-Dec-20
No. of Days	30
Determination Date	7-Dec-20
Payment Date	10-Dec-20

Pool Statistics

Closing Balance of Mortgages	145,897,899
No. of Loans (Unconsolidated)	700
No. of Loans (Consolidated)	527
Average Loan Size (Unconsolidated)	208,426
Average Loan Size (Consolidated)	276,846
Largest Loan Size (Unconsolidated)	911,746
Largest Loan Size (Consolidated)	1,411,468
Smallest Loan Size (Unconsolidated)	(111,676)
Smallest Loan Size (Consolidated)	(8,558)
Weighted Average Interest Rate	3.46%
Weighted Average LVR	61.84%
Weighted Average Seasoning	60.39
Weighted Average Remaining Term	294.03

LVR Distribution

Current LTV	Balance	% Balance	Loan Count (Consol.)	% Loan Count
<= 25%	7,351,865	5.04%	95	18.03%
25% > and <= 30%	5,830,847	4.00%	35	6.64%
30% > and <= 35%	2,424,079	1.66%	14	2.66%
35% > and <= 40%	5,516,383	3.78%	23	4.36%
40% > and <= 45%	6,057,173	4.15%	25	4.74%
45% > and <= 50%	9,904,950	6.79%	32	6.07%
50% > and <= 55%	12,599,877	8.64%	38	7.21%
55% > and <= 60%	9,902,350	6.79%	27	5.12%
60% > and <= 65%	13,566,336	9.30%	38	7.21%
65% > and <= 70%	10,905,149	7.47%	34	6.45%
70% > and <= 75%	24,206,214	16.59%	67	12.71%
75% > and <= 80%	10,182,488	6.98%	26	4.93%
80% > and <= 85%	13,705,141	9.39%	35	6.64%
85% > and <= 90%	6,982,749	4.79%	20	3.80%
90% > and <= 95%	6,762,299	4.63%	18	3.42%
95% > and <= 100%	0	0.00%	0	0.00%
100% > and <= 105%	0	0.00%	0	0.00%
> 105%	0	0.00%	0	0.00%
Total	145,897,899	100.00%	527	100.00%

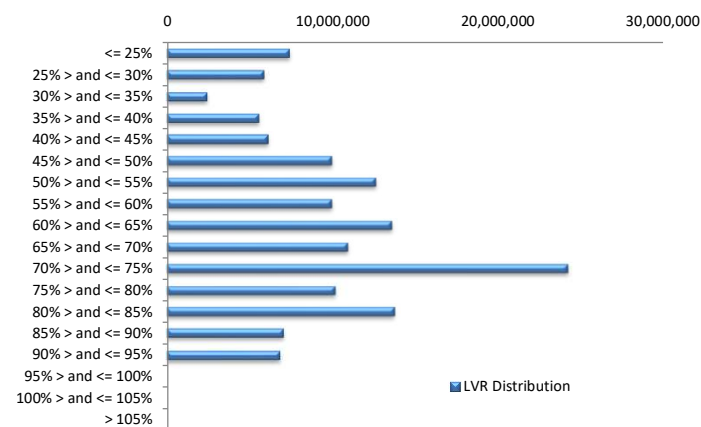

Balance Distribution (Unconsolidated)

Current Balance	Balance	% Balance	Loan Count	% Loan Count
<= \$100,000	8,256,140	5.66%	202	28.86%
\$100,000 > and <= \$150,000	10,835,796	7.43%	86	12.29%
\$150,000 > and <= \$200,000	10,889,819	7.46%	62	8.86%
\$200,000 > and <= \$250,000	16,876,717	11.57%	74	10.57%
\$250,000 > and <= \$300,000	27,895,592	19.12%	102	14.57%
\$300,000 > and <= \$350,000	20,518,876	14.06%	63	9.00%
\$350,000 > and <= \$400,000	16,403,921	11.24%	44	6.29%
\$400,000 > and <= \$450,000	10,924,548	7.49%	26	3.71%
\$450,000 > and <= \$500,000	5,281,391	3.62%	11	1.57%
\$500,000 > and <= \$550,000	5,210,893	3.57%	10	1.43%
\$550,000 > and <= \$600,000	6,199,500	4.25%	11	1.57%
\$600,000 > and <= \$650,000	1,255,178	0.86%	2	0.29%
\$650,000 > and <= \$700,000	1,375,234	0.94%	2	0.29%
\$700,000 > and <= \$750,000	2,169,233	1.49%	3	0.43%
\$750,000 > and <= \$800,000	0	0.00%	0	0.00%
\$800,000 > and <= \$850,000	0	0.00%	0	0.00%
\$850,000 > and <= \$900,000	893,317	0.61%	1	0.14%
\$900,000 > and <= \$950,000	911,746	0.62%	1	0.14%
\$950,000 > and <= \$1,000,000	0	0.00%	0	0.00%
> \$1,000,000	0	0.00%	0	0.00%
Total	145,897,899	100.00%	700	100.00%

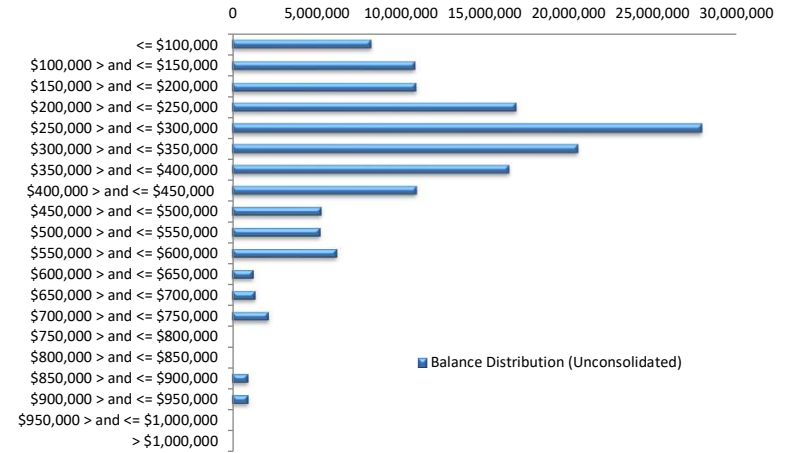

Balance Distribution (Consolidated)

Current Balance	Balance	% Balance	Loan Count (Consol.)	% Loan Count
<= \$100,000	3,583,136	2.46%	78	14.80%
\$100,000 > and <= \$150,000	6,734,650	4.62%	53	10.06%
\$150,000 > and <= \$200,000	7,127,627	4.89%	41	7.78%
\$200,000 > and <= \$250,000	15,141,785	10.38%	66	12.52%
\$250,000 > and <= \$300,000	24,929,499	17.09%	91	17.27%
\$300,000 > and <= \$350,000	22,020,036	15.09%	68	12.90%
\$350,000 > and <= \$400,000	18,625,398	12.77%	50	9.49%
\$400,000 > and <= \$450,000	8,758,289	6.00%	21	3.98%
\$450,000 > and <= \$500,000	4,796,930	3.29%	10	1.90%
\$500,000 > and <= \$550,000	5,176,113	3.55%	10	1.90%
\$550,000 > and <= \$600,000	6,260,995	4.29%	11	2.09%
\$600,000 > and <= \$650,000	4,980,202	3.41%	8	1.52%
\$650,000 > and <= \$700,000	2,067,700	1.42%	3	0.57%
\$700,000 > and <= \$750,000	2,866,644	1.96%	4	0.76%
\$750,000 > and <= \$800,000	0	0.00%	0	0.00%
\$800,000 > and <= \$850,000	1,661,530	1.14%	2	0.38%
\$850,000 > and <= \$900,000	2,624,072	1.80%	3	0.57%
\$900,000 > and <= \$950,000	3,711,937	2.54%	4	0.76%
\$950,000 > and <= \$1,000,000	0	0.00%	0	0.00%
> \$1,000,000	4,831,357	3.31%	4	0.76%
Total	145,897,899	100.00%	527	100.00%

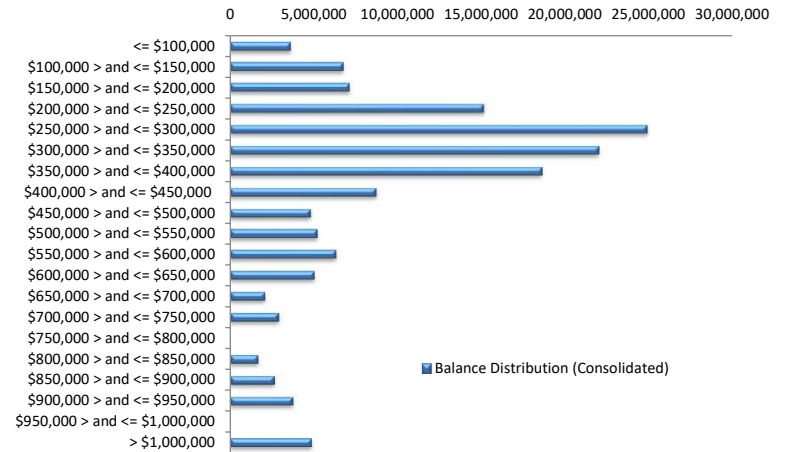

Loan Seasoning Distribution

Seasoning (Months)	Balance	% Balance	Loan Count	% Loan Count
<= 12 Months	0	0.00%	0	0.00%
12 Months > and <= 18 Months	292,751	0.20%	1	0.14%
18 Months > and <= 24 Months	0	0.00%	0	0.00%
24 Months > and <= 30 Months	0	0.00%	0	0.00%
30 Months > and <= 36 Months	0	0.00%	0	0.00%
36 Months > and <= 42 Months	2,266,568	1.55%	9	1.29%
42 Months > and <= 48 Months	18,317,703	12.56%	89	12.71%
48 Months > and <= 54 Months	41,170,092	28.22%	166	23.71%
54 Months > and <= 60 Months	25,217,644	17.28%	118	16.86%
60 Months > and <= 66 Months	19,001,403	13.02%	96	13.71%
66 Months > and <= 72 Months	12,598,763	8.64%	65	9.29%
> 72 Months	27,032,976	18.53%	156	22.29%
Total	145,897,899	100.00%	700	100.00%

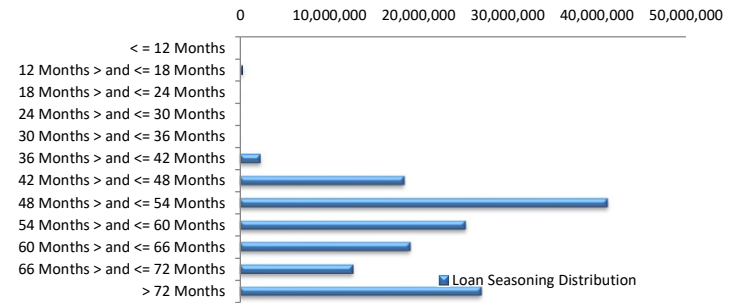

Geographic Distribution

Jurisdiction State	Balance	% Balance	Loan Count (Consol.)	% Loan Count
New South Wales	33,532,199	22.98%	114	21.63%
Victoria	32,515,012	22.29%	113	21.44%
Queensland	22,502,367	15.42%	88	16.70%
Western Australia	35,818,755	24.55%	125	23.72%
South Australia	19,045,134	13.05%	78	14.80%
Tasmania	226,805	0.16%	2	0.38%
Australian Capital Territory	998,241	0.68%	4	0.76%
Northern Territory	1,259,386	0.86%	3	0.57%
No Data	0	0.00%	0	0.00%
Total	145,897,899	100.00%	527	100.00%

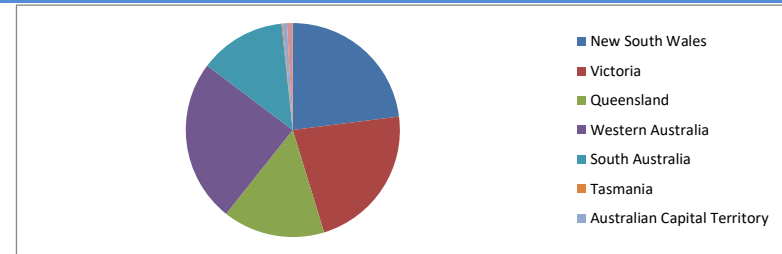

Locality

S&P Category	Balance	% Balance	Loan Count (Consol.)	% Loan Count
Metro	116,997,069	80.19%	411	77.99%
Non Metro	28,088,739	19.25%	113	21.44%
Inner City	812,091	0.56%	3	0.57%
No Data	0	0.00%	0	0.00%
Total	145,897,899	100.00%	527	100.00%

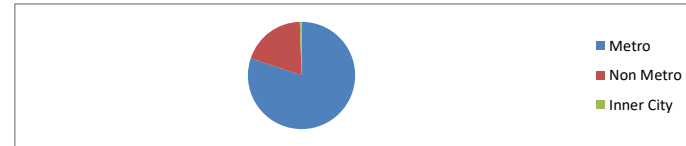

Top 10 Postcodes

Postcode	Balance	% Balance	Loan Count (Consol.)	% Loan Count
5095	1,971,156	1.35%	5	0.71%
3029	1,921,186	1.32%	3	0.43%
4209	1,832,269	1.26%	5	0.71%
6170	1,666,623	1.14%	4	0.57%
6065	1,475,391	1.01%	4	0.57%
6164	1,426,135	0.98%	5	0.71%
6055	1,377,651	0.94%	3	0.43%
5082	1,345,478	0.92%	2	0.29%
2290	1,300,575	0.89%	3	0.43%
3141	1,298,039	0.89%	2	0.29%
Total	15,614,505	10.70%	36	5.14%

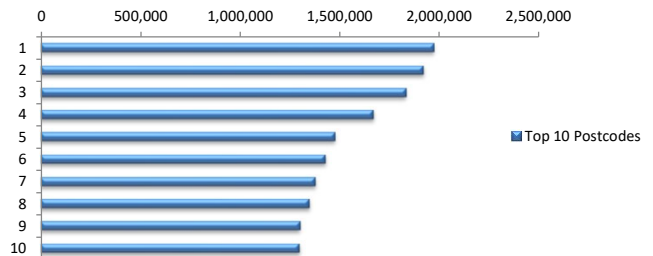

Documentation

Document Type	Balance	% Balance	Loan Count	% Loan Count
Full Doc	145,897,899	100.00%	700	100.00%
Low Doc	0	0.00%	0	0.00%
No Doc	0	0.00%	0	0.00%
Total	145,897,899	100.00%	700	100.00%



Rate Type

Rate Type	Balance	% Balance	Loan Count	% Loan Count
Variable Rate	145,897,899	100.00%	700	100.00%
Fixed Rate	0	0.00%	0	0.00%
Total	145,897,899	100.00%	700	100.00%



Repayment Type

Repayment Type	Balance	% Balance	Loan Count	% Loan Count
Principal & Interest	123,613,392	84.73%	613	87.57%
Interest Only	22,284,507	15.27%	87	12.43%
Non-Billing	0	0.00%	0	0.00%
Total	145,897,899	100.00%	700	100.00%



Loan Type

Product Category	Balance	% Balance	Loan Count	% Loan Count
Line of Credit	0	0.00%	0	0.00%
Term Loan	145,897,899	100.00%	700	100.00%
Total	145,897,899	100.00%	700	100.00%



Property Type

Property Type	Balance	% Balance	Loan Count (Consol.)	% Loan Count
Residential House	118,686,043	81.35%	415	78.75%
Residential Unit	27,211,856	18.65%	112	21.25%
Residential - Inner City	0	0.00%	0	0.00%
Rural	0	0.00%	0	0.00%
Semi-Rural	0	0.00%	0	0.00%
Vacant Land	0	0.00%	0	0.00%
No Data	0	0.00%	0	0.00%
Total	145,897,899	100.00%	527	100.00%

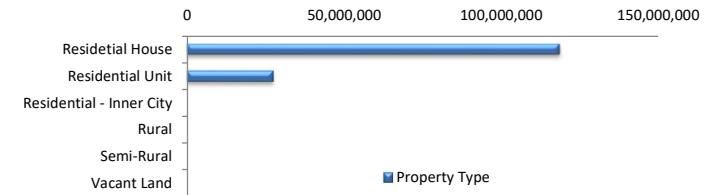

Arrears Distribution

Arrears Band	Balance	% Balance	Loan Count	% Loan Count
Current	145,105,006	99.46%	697	99.57%
31-60 days	245,787	0.17%	1	0.14%
61-90 days	184,465	0.13%	1	0.14%
91-120 days	0	0.00%	0	0.00%
121-150 days	0	0.00%	0	0.00%
151-180 days	0	0.00%	0	0.00%
181 days or more	362,641	0.25%	1	0.14%
Total	145,897,899	100.00%	700	100.00%

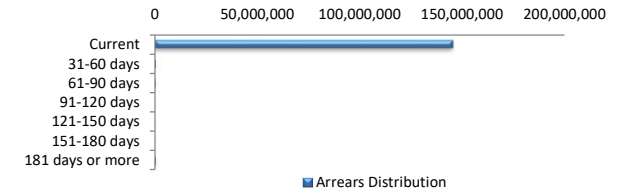

COVID-19 Relief

COVID-19 Relief	Balance	% Balance	Loan Count (Consol.)	% Loan Count
COVID Arrangement	325,779	0.22%	1	0.19%
COVID Hardship	0	0.00%	0	0.00%
COVID Arrangement - Other	0	0.00%	0	0.00%
Non-COVID	145,572,120	99.78%	526	99.81%
Total	145,897,899	100.00%	527	100.00%

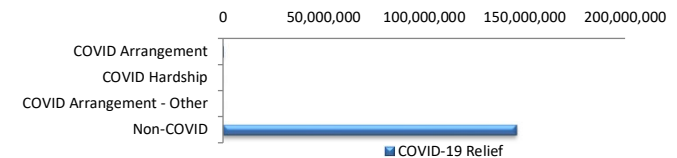

COVID Hardship – A deferral of loan repayments for a period from 3 to 6 months as a result of financial stresses due to Covid-19

COVID Arrangement - A temporary change to the loan repayment type from 'Principal & Interest' to 'Interest Only' as a result of financial stresses due to Covid-19

COVID-19 Relief by State

COVID-19 Relief by State	COVID Arrangement	COVID Hardship	COVID Arrangement -		Non-COVID
			Other		
New South Wales	0	0	0		33,532,199
	0.00%	0.00%	0.00%		100.00%
Victoria	0	0	0		32,515,012
	0.00%	0.00%	0.00%		100.00%
Queensland	0	0	0		22,502,367
	0.00%	0.00%	0.00%		100.00%
Western Australia	325,779	0	0		35,492,976
	0.91%	0.00%	0.00%		99.09%
South Australia	0	0	0		19,045,134
	0.00%	0.00%	0.00%		100.00%
Tasmania	0	0	0		226,805
	0.00%	0.00%	0.00%		100.00%
Australian Capital Territory	0	0	0		998,241
	0.00%	0.00%	0.00%		100.00%
Northern Territory	0	0	0		1,259,386
	0.00%	0.00%	0.00%		100.00%
Total	325,779	0	0		145,572,120

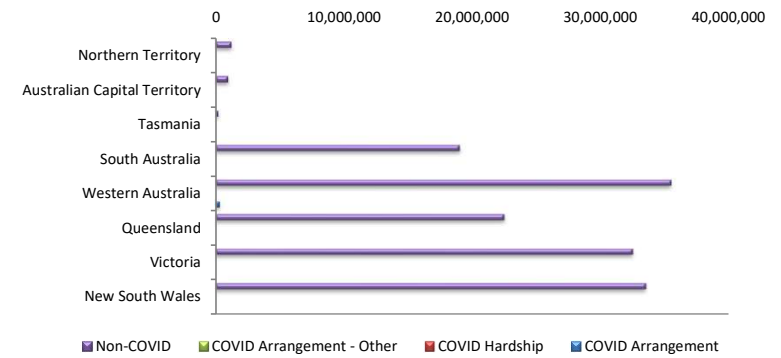

LMI Provider

LMI Provider	Balance	% Balance	Loan Count (Consol.)	% Loan Count
QBELMI	16,052,661	11.00%	55	10.44%
Genworth	58,127,130	39.84%	218	41.37%
PMI	281,138	0.19%	1	0.19%
No LMI / No Data	71,436,970	48.96%	253	48.01%
Total	145,897,899	100.00%	527	100.00%

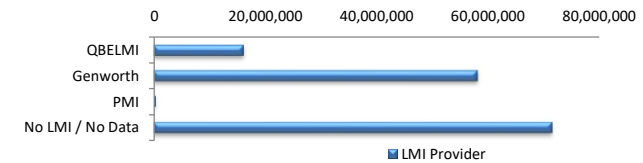

Property Occupancy

Property Occupancy	Balance	% Balance	Loan Count	% Loan Count
Investment	63,387,784	43.45%	267	38.14%
Owner Occupier	82,510,115	56.55%	433	61.86%
Total	145,897,899	100.00%	700	100.00%

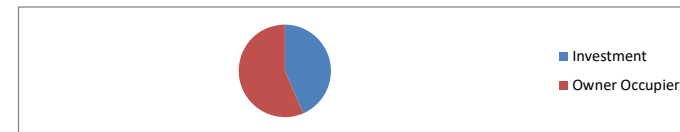

Default Statistics

Default Data	Amount	No. of Loans
Defaulted Loans	0.00	0.00
Loss on Sale	0.00	0.00
Claims on LMI	0.00	0.00
Claims paid by LMI	0.00	0.00
Claims Denied/Reduced	0.00	0.00
Loss covered by Excess Spread	0.00	N/A