

**AFG Series 2017-1**  
**Collateral Report**



Model Period	36
Collection Period Start	1-Aug-20
Collection Period End	31-Aug-20
No. of Days	31
Interest Period Start	10-Aug-20
Interest Period End	9-Sep-20
No. of Days	31
Determination Date	7-Sep-20
Payment Date	10-Sep-20

**Pool Statistics**

Closing Balance of Mortgages	160,321,660
No. of Loans (Unconsolidated)	735
No. of Loans (Consolidated)	557
Average Loan Size (Unconsolidated)	218,125
Average Loan Size (Consolidated)	287,831
Largest Loan Size (Unconsolidated)	908,383
Largest Loan Size (Consolidated)	1,414,677
Smallest Loan Size (Unconsolidated)	(99,363)
Smallest Loan Size (Consolidated)	(3,658)
Weighted Average Interest Rate	3.49%
Weighted Average LVR	62.61%
Weighted Average Seasoning	56.94
Weighted Average Remaining Term	297.80

**LVR Distribution**

Current LTV	Balance	% Balance	Loan Count (Consol.)	% Loan Count
<= 25%	7,830,004	4.88%	94	16.88%
25% > and <= 30%	3,891,178	2.43%	24	4.31%
30% > and <= 35%	3,730,276	2.33%	18	3.23%
35% > and <= 40%	5,549,685	3.46%	24	4.31%
40% > and <= 45%	6,435,281	4.01%	27	4.85%
45% > and <= 50%	9,782,217	6.10%	32	5.75%
50% > and <= 55%	13,883,665	8.66%	43	7.72%
55% > and <= 60%	12,368,843	7.72%	32	5.75%
60% > and <= 65%	14,496,535	9.04%	40	7.18%
65% > and <= 70%	12,907,881	8.05%	37	6.64%
70% > and <= 75%	26,030,357	16.24%	72	12.93%
75% > and <= 80%	14,925,498	9.31%	38	6.82%
80% > and <= 85%	14,215,815	8.87%	36	6.46%
85% > and <= 90%	5,096,891	3.18%	15	2.69%
90% > and <= 95%	9,177,534	5.72%	25	4.49%
95% > and <= 100%	0	0.00%	0	0.00%
100% > and <= 105%	0	0.00%	0	0.00%
> 105%	0	0.00%	0	0.00%
<b>Total</b>	<b>160,321,660</b>	<b>100.00%</b>	<b>557</b>	<b>100.00%</b>

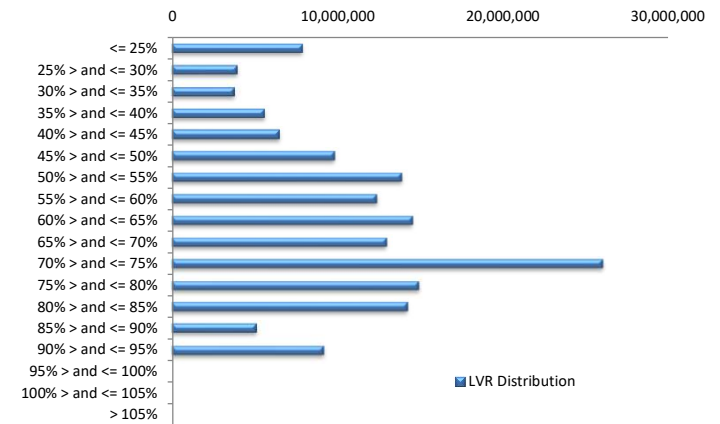

**Balance Distribution (Unconsolidated)**

Current Balance	Balance	% Balance	Loan Count	% Loan Count
<= \$100,000	8,052,665	5.02%	192	26.12%
\$100,000 > and <= \$150,000	11,292,955	7.04%	90	12.24%
\$150,000 > and <= \$200,000	11,531,336	7.19%	66	8.98%
\$200,000 > and <= \$250,000	17,371,311	10.84%	77	10.48%
\$250,000 > and <= \$300,000	30,587,325	19.08%	112	15.24%
\$300,000 > and <= \$350,000	22,088,675	13.78%	68	9.25%
\$350,000 > and <= \$400,000	18,659,992	11.64%	50	6.80%
\$400,000 > and <= \$450,000	12,173,112	7.59%	29	3.95%
\$450,000 > and <= \$500,000	7,962,155	4.97%	17	2.31%
\$500,000 > and <= \$550,000	6,255,386	3.90%	12	1.63%
\$550,000 > and <= \$600,000	6,261,391	3.91%	11	1.50%
\$600,000 > and <= \$650,000	1,888,213	1.18%	3	0.41%
\$650,000 > and <= \$700,000	1,381,189	0.86%	2	0.27%
\$700,000 > and <= \$750,000	2,187,148	1.36%	3	0.41%
\$750,000 > and <= \$800,000	0	0.00%	0	0.00%
\$800,000 > and <= \$850,000	819,364	0.51%	1	0.14%
\$850,000 > and <= \$900,000	0	0.00%	0	0.00%
\$900,000 > and <= \$950,000	1,809,444	1.13%	2	0.27%
\$950,000 > and <= \$1,000,000	0	0.00%	0	0.00%
> \$1,000,000	0	0.00%	0	0.00%
<b>Total</b>	<b>160,321,660</b>	<b>100.00%</b>	<b>735</b>	<b>100.00%</b>

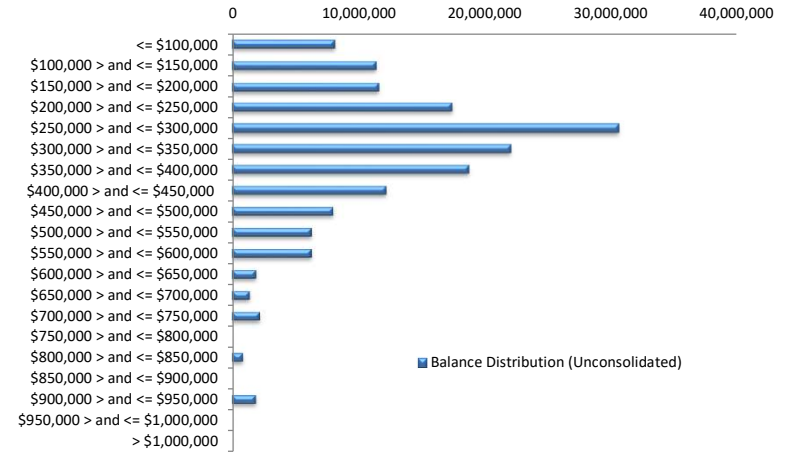

**Balance Distribution (Consolidated)**

Current Balance	Balance	% Balance	Loan Count (Consol.)	% Loan Count
<= \$100,000	3,191,764	1.99%	70	12.57%
\$100,000 > and <= \$150,000	6,064,048	3.78%	49	8.80%
\$150,000 > and <= \$200,000	8,398,178	5.24%	49	8.80%
\$200,000 > and <= \$250,000	15,465,683	9.65%	68	12.21%
\$250,000 > and <= \$300,000	27,068,882	16.88%	99	17.77%
\$300,000 > and <= \$350,000	23,265,409	14.51%	72	12.93%
\$350,000 > and <= \$400,000	20,472,669	12.77%	55	9.87%
\$400,000 > and <= \$450,000	10,851,431	6.77%	26	4.67%
\$450,000 > and <= \$500,000	5,152,111	3.21%	11	1.97%
\$500,000 > and <= \$550,000	6,758,699	4.22%	13	2.33%
\$550,000 > and <= \$600,000	5,717,546	3.57%	10	1.80%
\$600,000 > and <= \$650,000	6,274,072	3.91%	10	1.80%
\$650,000 > and <= \$700,000	2,687,978	1.68%	4	0.72%
\$700,000 > and <= \$750,000	3,600,328	2.25%	5	0.90%
\$750,000 > and <= \$800,000	1,551,533	0.97%	2	0.36%
\$800,000 > and <= \$850,000	1,655,605	1.03%	2	0.36%
\$850,000 > and <= \$900,000	2,615,834	1.63%	3	0.54%
\$900,000 > and <= \$950,000	3,663,715	2.29%	4	0.72%
\$950,000 > and <= \$1,000,000	957,581	0.60%	1	0.18%
> \$1,000,000	4,908,595	3.06%	4	0.72%
<b>Total</b>	<b>160,321,660</b>	<b>100.00%</b>	<b>557</b>	<b>100.00%</b>

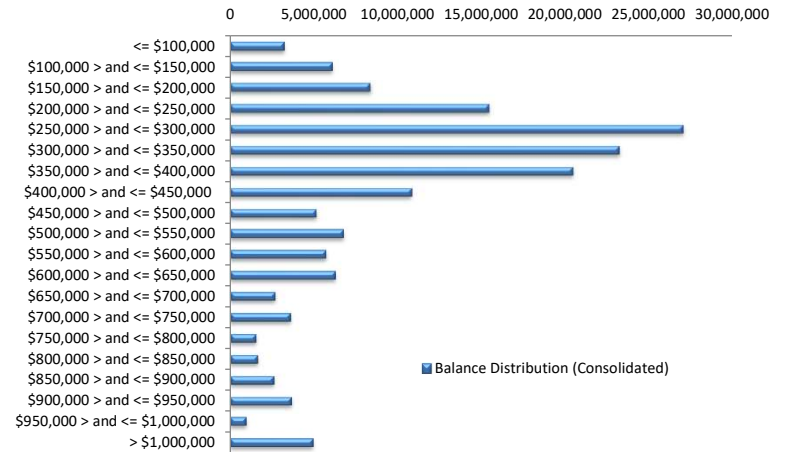

**Loan Seasoning Distribution**

Seasoning (Months)	Balance	% Balance	Loan Count	% Loan Count
<= 12 Months	0	0.00%	0	0.00%
12 Months > and <= 18 Months	297,066	0.19%	1	0.14%
18 Months > and <= 24 Months	0	0.00%	0	0.00%
24 Months > and <= 30 Months	0	0.00%	0	0.00%
30 Months > and <= 36 Months	0	0.00%	0	0.00%
36 Months > and <= 42 Months	9,105,429	5.68%	35	4.76%
42 Months > and <= 48 Months	39,261,892	24.49%	158	21.50%
48 Months > and <= 54 Months	36,977,112	23.06%	159	21.63%
54 Months > and <= 60 Months	27,052,012	16.87%	125	17.01%
60 Months > and <= 66 Months	11,985,615	7.48%	64	8.71%
66 Months > and <= 72 Months	15,183,292	9.47%	71	9.66%

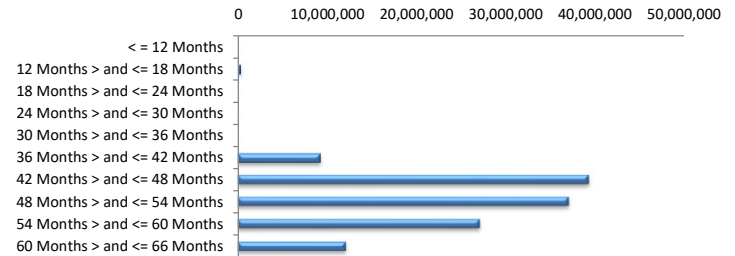

> 72 Months	20,459,242	12.76%	122	16.60%
<b>Total</b>	<b>160,321,660</b>	<b>100.00%</b>	<b>735</b>	<b>100.00%</b>



### Geographic Distribution

Jurisdiction State	Balance	% Balance	Loan Count (Consol.)	% Loan Count
New South Wales	37,131,332	23.16%	121	21.72%
Victoria	35,756,027	22.30%	119	21.36%
Queensland	24,868,674	15.51%	94	16.88%
Western Australia	38,947,009	24.29%	130	23.34%
South Australia	21,097,990	13.16%	84	15.08%
Tasmania	229,887	0.14%	2	0.36%
Australian Capital Territory	1,021,235	0.64%	4	0.72%
Northern Territory	1,269,508	0.79%	3	0.54%
No Data	0	0.00%	0	0.00%
<b>Total</b>	<b>160,321,660</b>	<b>100.00%</b>	<b>557</b>	<b>100.00%</b>

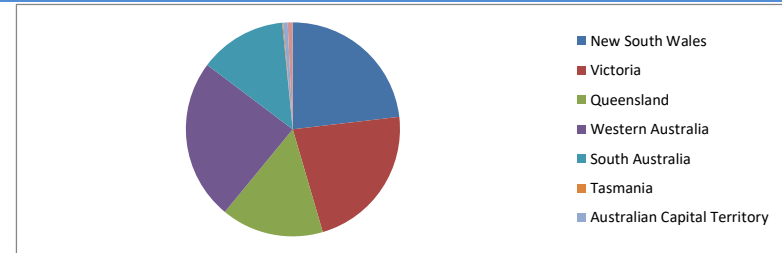

### Locality

S&P Category	Balance	% Balance	Loan Count (Consol.)	% Loan Count
Metro	128,782,554	80.33%	434	77.92%
Non Metro	30,590,771	19.08%	119	21.36%
Inner City	948,335	0.59%	4	0.72%
No Data	0	0.00%	0	0.00%
<b>Total</b>	<b>160,321,660</b>	<b>100.00%</b>	<b>557</b>	<b>100.00%</b>

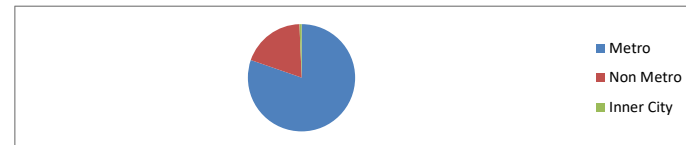

### Top 10 Postcodes

Postcode	Balance	% Balance	Loan Count (Consol.)	% Loan Count
5095	2,358,067	1.47%	6	0.82%
3029	1,921,422	1.20%	3	0.41%
4209	1,752,673	1.09%	5	0.68%
6170	1,670,644	1.04%	4	0.54%
6065	1,507,272	0.94%	4	0.54%
6164	1,427,809	0.89%	5	0.68%
6055	1,405,379	0.88%	3	0.41%
6076	1,377,015	0.86%	3	0.41%
5082	1,359,870	0.85%	2	0.27%
6122	1,356,049	0.85%	3	0.41%
<b>Total</b>	<b>16,136,200</b>	<b>10.06%</b>	<b>38</b>	<b>5.17%</b>

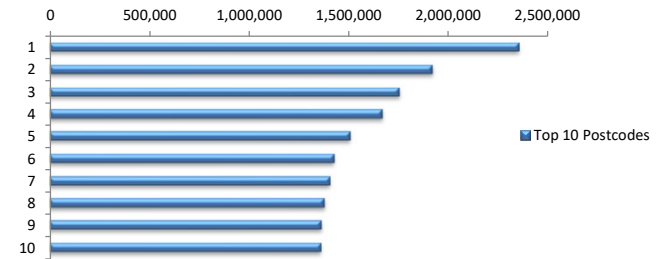

### Documentation

Document Type	Balance	% Balance	Loan Count	% Loan Count
Full Doc	160,321,660	100.00%	735	100.00%
Low Doc	0	0.00%	0	0.00%
No Doc	0	0.00%	0	0.00%
<b>Total</b>	<b>160,321,660</b>	<b>100.00%</b>	<b>735</b>	<b>100.00%</b>



### Rate Type

Rate Type	Balance	% Balance	Loan Count	% Loan Count
Variable Rate	160,321,660	100.00%	735	100.00%
Fixed Rate	0	0.00%	0	0.00%
<b>Total</b>	<b>160,321,660</b>	<b>100.00%</b>	<b>735</b>	<b>100.00%</b>



### Repayment Type

Repayment Type	Balance	% Balance	Loan Count	% Loan Count
Principal & Interest	130,879,454	81.64%	623	84.76%
Interest Only	29,442,206	18.36%	112	15.24%
Non-Billing	0	0.00%	0	0.00%
<b>Total</b>	<b>160,321,660</b>	<b>100.00%</b>	<b>735</b>	<b>100.00%</b>



### Loan Type

Product Category	Balance	% Balance	Loan Count	% Loan Count
Line of Credit	0	0.00%	0	0.00%
Term Loan	160,321,660	100.00%	735	100.00%
<b>Total</b>	<b>160,321,660</b>	<b>100.00%</b>	<b>735</b>	<b>100.00%</b>



### Property Type

Property Type	Balance	% Balance	Loan Count (Consol.)	% Loan Count
Residential House	130,458,407	81.37%	438	78.64%
Residential Unit	29,863,253	18.63%	119	21.36%
Residential - Inner City	0	0.00%	0	0.00%
Rural	0	0.00%	0	0.00%
Semi-Rural	0	0.00%	0	0.00%
Vacant Land	0	0.00%	0	0.00%
No Data	0	0.00%	0	0.00%
<b>Total</b>	<b>160,321,660</b>	<b>100.00%</b>	<b>557</b>	<b>100.00%</b>

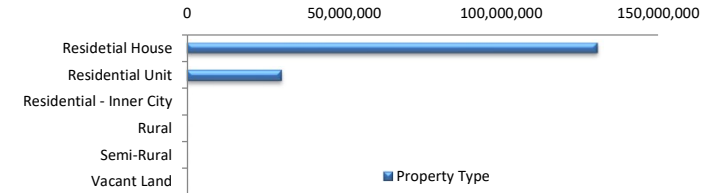

### Arrears Distribution

Arrears Band	Balance	% Balance	Loan Count	% Loan Count
Current	159,532,371	99.51%	732	99.59%
31-60 days	0	0.00%	0	0.00%
61-90 days	0	0.00%	0	0.00%
91-120 days	789,289	0.49%	3	0.41%
121-150 days	0	0.00%	0	0.00%
151-180 days	0	0.00%	0	0.00%
181 days or more	0	0.00%	0	0.00%
<b>Total</b>	<b>160,321,660</b>	<b>100.00%</b>	<b>735</b>	<b>100.00%</b>

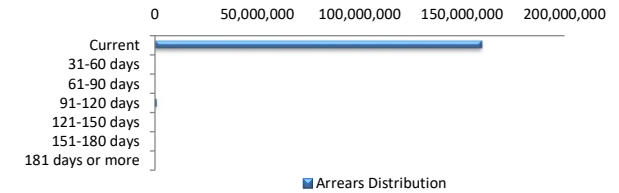

### COVID-19 Relief

COVID-19 Relief	Balance	% Balance	Loan Count (Consol.)	% Loan Count
COVID Arrangement	2,284,141	1.42%	7	1.26%
COVID Hardship	728,015	0.45%	3	0.54%
COVID Arrangement - Other	84,531	0.05%	1	0.18%
Non-COVID	157,224,973	98.07%	546	98.03%
<b>Total</b>	<b>160,321,660</b>	<b>100.00%</b>	<b>557</b>	<b>100.00%</b>

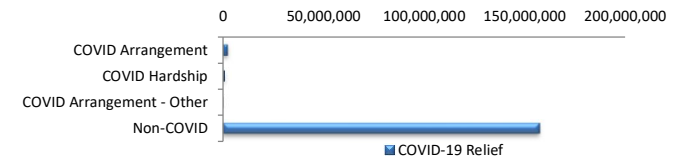

COVID Hardship – A deferral of loan repayments for a period from 3 to 6 months as a result of financial stresses due to Covid-19

COVID Arrangement - A temporary change to the loan repayment type from 'Principal & Interest' to 'Interest Only' as a result of financial stresses due to Covid-19

### COVID-19 Relief by State

COVID-19 Relief by State	COVID Arrangement	COVID Hardship	COVID Arrangement -		Non-COVID
			Other		
New South Wales	256,411	222,688	0	0	36,652,234
	0.69%	0.60%	0.00%	0.00%	98.71%
Victoria	354,663	0	0	0	35,401,365
	0.99%	0.00%	0.00%	0.00%	99.01%
Queensland	71,625	245,435	84,531	0	24,467,083
	0.29%	0.99%	0.34%	0.00%	98.39%
Western Australia	1,109,457	259,893	0	0	37,577,659
	2.85%	0.67%	0.00%	0.00%	96.48%
South Australia	491,985	0	0	0	20,606,004
	2.33%	0.00%	0.00%	0.00%	97.67%
Tasmania	0	0	0	0	229,887
	0.00%	0.00%	0.00%	0.00%	100.00%
Australian Capital Territory	0	0	0	0	1,021,235
	0.00%	0.00%	0.00%	0.00%	100.00%
Northern Territory	0	0	0	0	1,269,508
	0.00%	0.00%	0.00%	0.00%	100.00%
<b>Total</b>	<b>2,284,141</b>	<b>728,015</b>	<b>84,531</b>	<b>0</b>	<b>157,224,973</b>

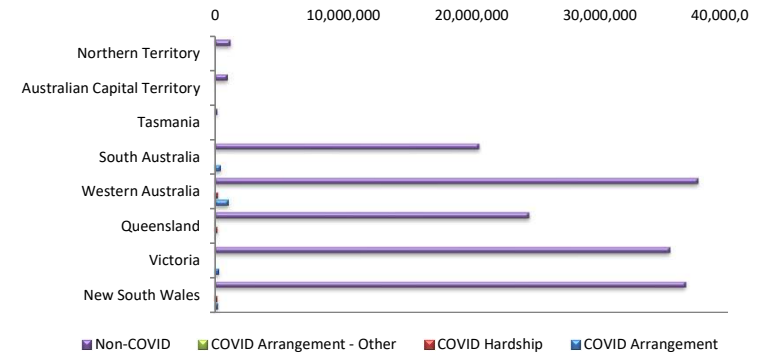

### LMI Provider

LMI Provider	Balance	% Balance	Loan Count (Consol.)	% Loan Count
QBELMI	16,262,587	10.14%	55	9.87%
Genworth	62,573,090	39.03%	229	41.11%
PMI	283,855	0.18%	1	0.18%
No LMI / No Data	81,202,129	50.65%	272	48.83%
<b>Total</b>	<b>160,321,660</b>	<b>100.00%</b>	<b>557</b>	<b>100.00%</b>

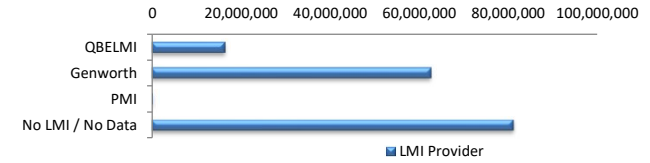

### Property Occupancy

Property Occupancy	Balance	% Balance	Loan Count	% Loan Count
Investment	68,514,525	42.74%	278	37.82%
Owner Occupier	91,807,135	57.26%	457	62.18%
<b>Total</b>	<b>160,321,660</b>	<b>100.00%</b>	<b>735</b>	<b>100.00%</b>

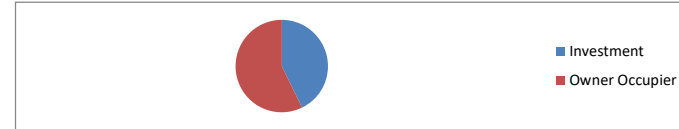

### Default Statistics

Default Data	Amount	No. of Loans
Defaulted Loans	0.00	0.00
Loss on Sale	0.00	0.00
Claims on LMI	0.00	0.00
Claims paid by LMI	0.00	0.00
Claims Denied/Reduced	0.00	0.00
Loss covered by Excess Spread	0.00	N/A