

AFG Series 2017-1
Collateral Report



Model Period	34
Collection Period Start	1-Jun-20
Collection Period End	30-Jun-20
No. of Days	30
Interest Period Start	10-Jun-20
Interest Period End	9-Jul-20
No. of Days	30
Determination Date	7-Jul-20
Payment Date	10-Jul-20

Pool Statistics

Closing Balance of Mortgages	168,482,722
No. of Loans (Unconsolidated)	772
No. of Loans (Consolidated)	576
Average Loan Size (Unconsolidated)	218,242
Average Loan Size (Consolidated)	292,505
Largest Loan Size (Unconsolidated)	907,059
Largest Loan Size (Consolidated)	1,413,219
Smallest Loan Size (Unconsolidated)	(81,961)
Smallest Loan Size (Consolidated)	(9,843)
Weighted Average Interest Rate	3.52%
Weighted Average LVR	63.08%
Weighted Average Seasoning	54.84
Weighted Average Remaining Term	299.62

LVR Distribution

Current LTV	Balance	% Balance	Loan Count (Consol.)	% Loan Count
<= 25%	6,935,090	4.12%	87	15.10%
25% > and <= 30%	4,453,218	2.64%	25	4.34%
30% > and <= 35%	5,292,133	3.14%	27	4.69%
35% > and <= 40%	4,916,048	2.92%	20	3.47%
40% > and <= 45%	6,023,522	3.58%	26	4.51%
45% > and <= 50%	10,226,647	6.07%	34	5.90%
50% > and <= 55%	14,206,282	8.43%	41	7.12%
55% > and <= 60%	11,462,841	6.80%	34	5.90%
60% > and <= 65%	16,154,614	9.59%	41	7.12%
65% > and <= 70%	15,243,654	9.05%	43	7.47%
70% > and <= 75%	27,168,593	16.13%	78	13.54%
75% > and <= 80%	14,963,090	8.88%	36	6.25%
80% > and <= 85%	15,835,897	9.40%	41	7.12%
85% > and <= 90%	6,053,989	3.59%	17	2.95%
90% > and <= 95%	9,547,104	5.67%	26	4.51%
95% > and <= 100%	0	0.00%	0	0.00%
100% > and <= 105%	0	0.00%	0	0.00%
> 105%	0	0.00%	0	0.00%
Total	168,482,722	100.00%	576	100.00%

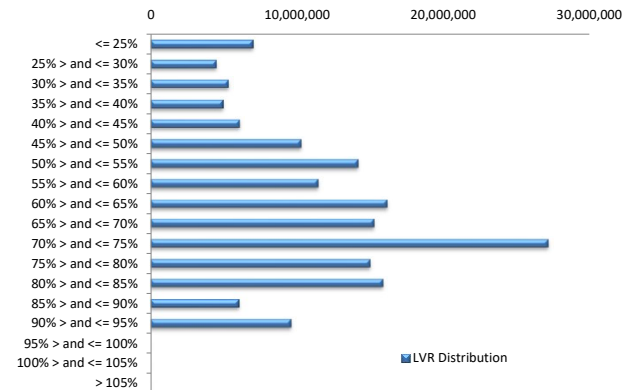

Balance Distribution (Unconsolidated)

Current Balance	Balance	% Balance	Loan Count	% Loan Count
<= \$100,000	8,554,286	5.08%	208	26.94%
\$100,000 > and <= \$150,000	11,190,098	6.64%	88	11.40%
\$150,000 > and <= \$200,000	12,470,947	7.40%	72	9.33%
\$200,000 > and <= \$250,000	18,324,207	10.88%	81	10.49%
\$250,000 > and <= \$300,000	29,645,216	17.60%	108	13.99%
\$300,000 > and <= \$350,000	24,446,552	14.51%	75	9.72%
\$350,000 > and <= \$400,000	18,587,634	11.03%	50	6.48%
\$400,000 > and <= \$450,000	15,531,875	9.22%	37	4.79%
\$450,000 > and <= \$500,000	7,977,143	4.73%	17	2.20%
\$500,000 > and <= \$550,000	7,314,619	4.34%	14	1.81%
\$550,000 > and <= \$600,000	6,287,532	3.73%	11	1.42%
\$600,000 > and <= \$650,000	1,245,412	0.74%	2	0.26%
\$650,000 > and <= \$700,000	1,338,878	0.79%	2	0.26%
\$700,000 > and <= \$750,000	2,902,901	1.72%	4	0.52%
\$750,000 > and <= \$800,000	0	0.00%	0	0.00%
\$800,000 > and <= \$850,000	0	0.00%	0	0.00%
\$850,000 > and <= \$900,000	856,711	0.51%	1	0.13%
\$900,000 > and <= \$950,000	1,808,712	1.07%	2	0.26%
\$950,000 > and <= \$1,000,000	0	0.00%	0	0.00%
> \$1,000,000	0	0.00%	0	0.00%
Total	168,482,722	100.00%	772	100.00%

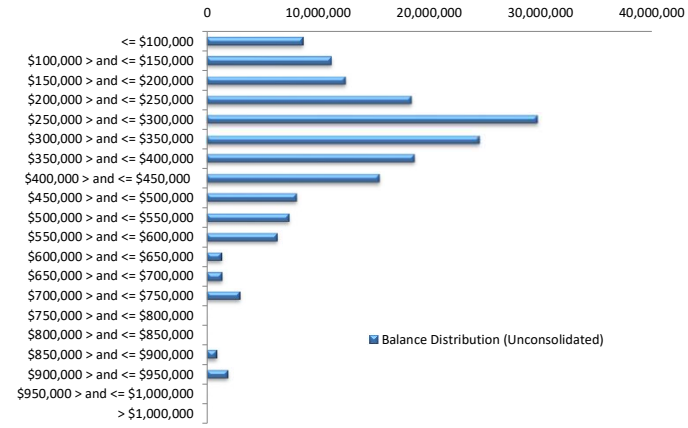

Balance Distribution (Consolidated)

Current Balance	Balance	% Balance	Loan Count (Consol.)	% Loan Count
<= \$100,000	3,148,017	1.87%	67	11.63%
\$100,000 > and <= \$150,000	6,133,615	3.64%	49	8.51%
\$150,000 > and <= \$200,000	9,232,106	5.48%	54	9.38%
\$200,000 > and <= \$250,000	15,412,908	9.15%	68	11.81%
\$250,000 > and <= \$300,000	25,986,641	15.42%	95	16.49%
\$300,000 > and <= \$350,000	26,807,305	15.91%	83	14.41%
\$350,000 > and <= \$400,000	20,062,670	11.91%	54	9.38%
\$400,000 > and <= \$450,000	14,235,126	8.45%	34	5.90%
\$450,000 > and <= \$500,000	5,163,661	3.06%	11	1.91%
\$500,000 > and <= \$550,000	7,840,781	4.65%	15	2.60%
\$550,000 > and <= \$600,000	5,136,845	3.05%	9	1.56%
\$600,000 > and <= \$650,000	6,903,184	4.10%	11	1.91%
\$650,000 > and <= \$700,000	2,692,376	1.60%	4	0.69%
\$700,000 > and <= \$750,000	4,334,026	2.57%	6	1.04%
\$750,000 > and <= \$800,000	1,557,493	0.92%	2	0.35%
\$800,000 > and <= \$850,000	844,178	0.50%	1	0.17%
\$850,000 > and <= \$900,000	3,449,823	2.05%	4	0.69%
\$900,000 > and <= \$950,000	3,662,068	2.17%	4	0.69%
\$950,000 > and <= \$1,000,000	961,334	0.57%	1	0.17%
> \$1,000,000	4,918,567	2.92%	4	0.69%
Total	168,482,722	100.00%	576	100.00%

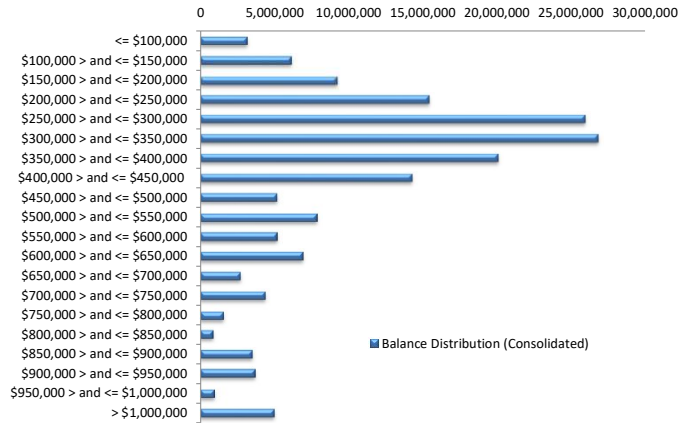

Loan Seasoning Distribution

Seasoning (Months)	Balance	% Balance	Loan Count	% Loan Count
<= 12 Months	0	0.00%	0	0.00%
12 Months > and <= 18 Months	295,379	0.18%	1	0.13%
18 Months > and <= 24 Months	0	0.00%	0	0.00%
24 Months > and <= 30 Months	0	0.00%	0	0.00%
30 Months > and <= 36 Months	961,037	0.57%	5	0.65%
36 Months > and <= 42 Months	17,685,702	10.50%	73	9.46%
42 Months > and <= 48 Months	46,995,365	27.89%	181	23.45%
48 Months > and <= 54 Months	31,959,962	18.97%	149	19.30%
54 Months > and <= 60 Months	25,283,894	15.01%	119	15.41%
60 Months > and <= 66 Months	13,133,824	7.80%	71	9.20%
66 Months > and <= 72 Months	13,186,700	7.83%	63	8.16%
> 72 Months	18,980,858	11.27%	110	14.25%
Total	168,482,722	100.00%	772	100.00%

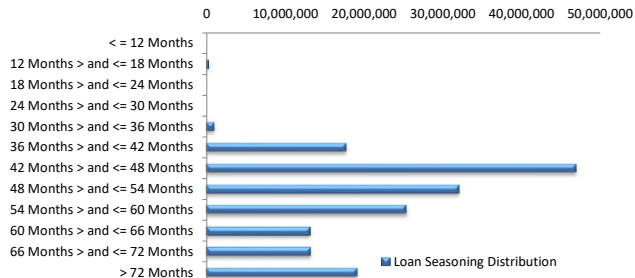

Geographic Distribution

Jurisdiction State	Balance	% Balance	Loan Count (Consol.)	% Loan Count
New South Wales	37,402,164	22.20%	123	21.35%
Victoria	37,706,957	22.38%	124	21.53%
Queensland	27,554,409	16.35%	98	17.01%
Western Australia	40,986,801	24.33%	134	23.26%
South Australia	21,890,026	12.99%	86	14.93%
Tasmania	392,793	0.23%	3	0.52%
Australian Capital Territory	1,278,361	0.76%	5	0.87%
Northern Territory	1,271,212	0.75%	3	0.52%
No Data	0	0.00%	0	0.00%
Total	168,482,722	100.00%	576	100.00%

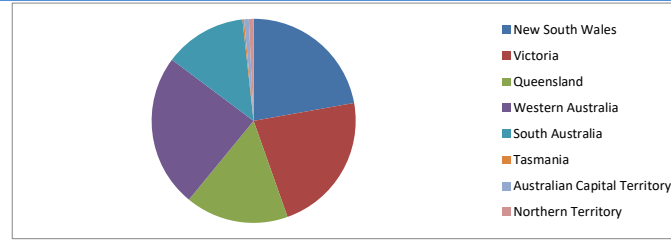

Locality

S&P Category	Balance	% Balance	Loan Count (Consol.)	% Loan Count
Metro	134,875,182	80.05%	447	77.60%
Non Metro	32,628,444	19.37%	125	21.70%
Inner City	979,096	0.58%	4	0.69%
No Data	0	0.00%	0	0.00%
Total	168,482,722	100.00%	576	100.00%

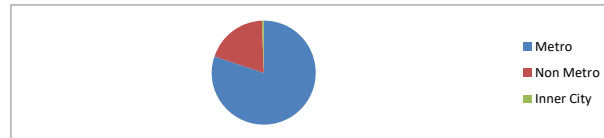

Top 10 Postcodes

Postcode	Balance	% Balance	Loan Count (Consol.)	% Loan Count
5095	2,362,338	1.40%	6	0.78%
4209	1,927,564	1.14%	5	0.65%
3029	1,925,004	1.14%	3	0.39%
4814	1,806,811	1.07%	5	0.65%
6170	1,673,574	0.99%	4	0.52%
6164	1,657,845	0.98%	6	0.78%
4030	1,570,293	0.93%	5	0.65%
6065	1,528,031	0.91%	4	0.52%
6060	1,388,278	0.82%	6	0.78%
6055	1,383,510	0.82%	3	0.39%
Total	17,223,248	10.22%	47	6.09%

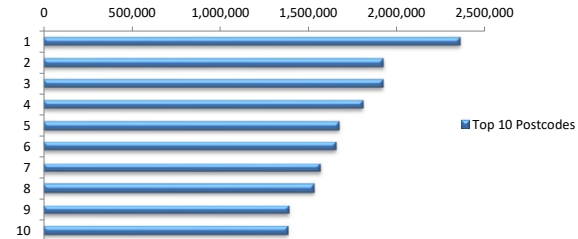

Documentation

Document Type	Balance	% Balance	Loan Count	% Loan Count
Full Doc	168,482,722	100.00%	772	100.00%
Low Doc	0	0.00%	0	0.00%
No Doc	0	0.00%	0	0.00%
Total	168,482,722	100.00%	772	100.00%



Rate Type

Rate Type	Balance	% Balance	Loan Count	% Loan Count
Variable Rate	168,482,722	100.00%	772	100.00%
Fixed Rate	0	0.00%	0	0.00%
Total	168,482,722	100.00%	772	100.00%



Repayment Type

Repayment Type	Balance	% Balance	Loan Count	% Loan Count
Principal & Interest	134,230,903	79.67%	638	82.64%
Interest Only	34,251,819	20.33%	134	17.36%
Non-Billing	0	0.00%	0	0.00%
Total	168,482,722	100.00%	772	100.00%



Loan Type

Product Category	Balance	% Balance	Loan Count	% Loan Count
Line of Credit	0	0.00%	0	0.00%
Term Loan	168,482,722	100.00%	772	100.00%
Total	168,482,722	100.00%	772	100.00%



Property Type

Property Type	Balance	% Balance	Loan Count (Consol.)	% Loan Count
Residential House	137,078,061	81.36%	452	78.47%
Residential Unit	31,404,661	18.64%	124	21.53%
Residential - Inner City	0	0.00%	0	0.00%
Rural	0	0.00%	0	0.00%
Semi-Rural	0	0.00%	0	0.00%
Vacant Land	0	0.00%	0	0.00%
No Data	0	0.00%	0	0.00%
Total	168,482,722	100.00%	576	100.00%

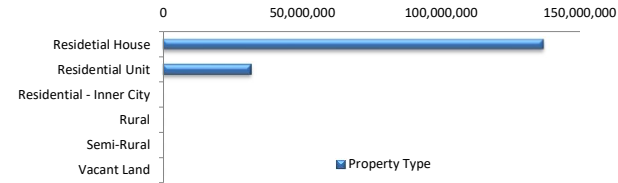

Arrears Distribution

Arrears Band	Balance	% Balance	Loan Count	% Loan Count
Current	168,116,553	99.78%	771	99.87%
31-60 days	366,170	0.22%	1	0.13%
61-90 days	0	0.00%	0	0.00%
91-120 days	0	0.00%	0	0.00%
121-150 days	0	0.00%	0	0.00%
151-180 days	0	0.00%	0	0.00%
181 days or more	0	0.00%	0	0.00%
Total	168,482,722	100.00%	772	100.00%

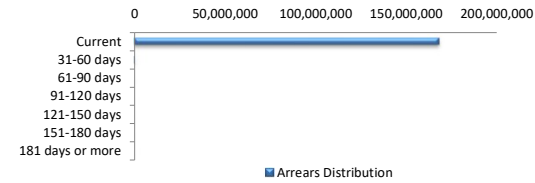

COVID-19 Relief

COVID-19 Relief	Balance	% Balance	Loan Count (Consol.)	% Loan Count
COVID Arrangement	3,810,919	2.26%	11	1.91%
COVID Hardship	2,946,399	1.75%	8	1.39%
COVID Arrangement - Other	352,931	0.21%	2	0.35%
Non-COVID	161,372,473	95.78%	555	96.35%
Total	168,482,722	100.00%	576	100.00%

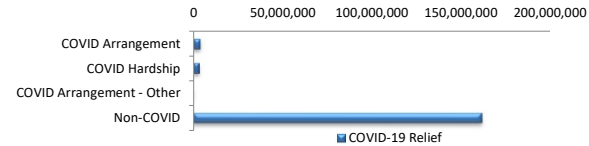

COVID Hardship – A deferral of loan repayments for a period from 3 to 6 months as a result of financial stresses due to Covid-19

COVID Arrangement - A temporary change to the loan repayment type from 'Principal & Interest' to 'Interest Only' as a result of financial stresses due to Covid-19

LMI Provider

LMI Provider	Balance	% Balance	Loan Count (Consol.)	% Loan Count
QBELMI	17,089,175	10.14%	57	9.90%
Genworth	65,488,564	38.87%	235	40.80%
PMI	285,607	0.17%	1	0.17%
No LMI / No Data	85,619,376	50.82%	283	49.13%
Total	168,482,722	100.00%	576	100.00%

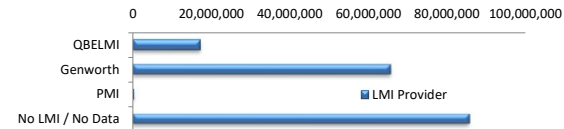

Property Occupancy

Property Occupancy	Balance	% Balance	Loan Count	% Loan Count
Investment	70,664,707	41.94%	286	37.05%
Owner Occupier	97,818,015	58.06%	486	62.95%
Total	168,482,722	100.00%	772	100.00%

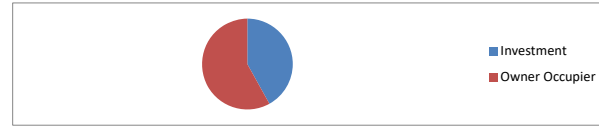

Default Statistics

Default Data	Amount	No. of Loans
Defaulted Loans	0.00	0.00
Loss on Sale	0.00	0.00
Claims on LMI	0.00	0.00
Claims paid by LMI	0.00	0.00
Claims Denied/Reduced	0.00	0.00
Loss covered by Excess Spread	0.00	N/A