

AFG Series 2017-1
Collateral Report

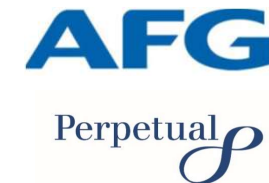

Model Period	33
Collection Period Start	1-May-20
Collection Period End	31-May-20
No. of Days	31
Interest Period Start	11-May-20
Interest Period End	9-Jun-20
No. of Days	30
Determination Date	4-Jun-20
Payment Date	10-Jun-20

Pool Statistics

Closing Balance of Mortgages	172,754,668
No. of Loans (Unconsolidated)	788
No. of Loans (Consolidated)	590
Average Loan Size (Unconsolidated)	219,232
Average Loan Size (Consolidated)	292,805
Largest Loan Size (Unconsolidated)	909,655
Largest Loan Size (Consolidated)	1,413,188
Smallest Loan Size (Unconsolidated)	(79,876)
Smallest Loan Size (Consolidated)	(9,950)
Weighted Average Interest Rate	3.52%
Weighted Average LVR	63.20%
Weighted Average Seasoning	53.83
Weighted Average Remaining Term	300.67

LVR Distribution

Current LTV	Balance	% Balance	Loan Count (Consol.)	% Loan Count
<= 25%	7,085,922	4.10%	88	14.92%
25% > and <= 30%	5,159,535	2.99%	28	4.75%
30% > and <= 35%	4,931,063	2.85%	25	4.24%
35% > and <= 40%	4,444,032	2.57%	20	3.39%
40% > and <= 45%	7,639,191	4.42%	31	5.25%
45% > and <= 50%	8,450,109	4.89%	29	4.92%
50% > and <= 55%	14,973,036	8.67%	43	7.29%
55% > and <= 60%	12,542,881	7.26%	38	6.44%
60% > and <= 65%	15,390,284	8.91%	38	6.44%
65% > and <= 70%	16,613,201	9.62%	46	7.80%
70% > and <= 75%	28,025,762	16.22%	80	13.56%
75% > and <= 80%	14,454,466	8.37%	35	5.93%
80% > and <= 85%	15,126,035	8.76%	39	6.61%
85% > and <= 90%	7,559,577	4.38%	21	3.56%
90% > and <= 95%	10,359,573	6.00%	29	4.92%
95% > and <= 100%	0	0.00%	0	0.00%
100% > and <= 105%	0	0.00%	0	0.00%
> 105%	0	0.00%	0	0.00%
Total	172,754,668	100.00%	590	100.00%

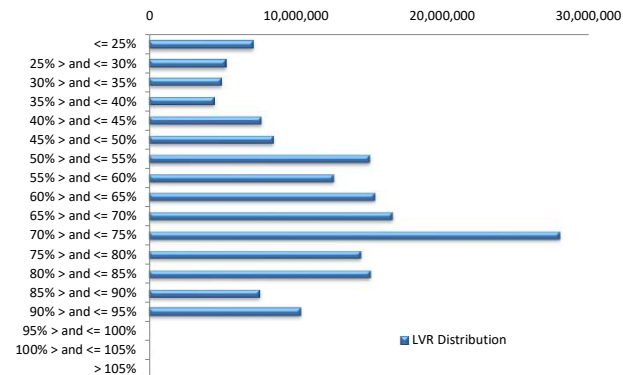

Balance Distribution (Unconsolidated)

Current Balance	Balance	% Balance	Loan Count	% Loan Count
<= \$100,000	8,706,726	5.04%	210	26.65%
\$100,000 > and <= \$150,000	11,615,633	6.72%	91	11.55%
\$150,000 > and <= \$200,000	12,502,090	7.24%	72	9.14%
\$200,000 > and <= \$250,000	18,407,039	10.66%	81	10.28%
\$250,000 > and <= \$300,000	32,171,451	18.62%	117	14.85%
\$300,000 > and <= \$350,000	24,786,235	14.35%	76	9.64%
\$350,000 > and <= \$400,000	18,997,128	11.00%	51	6.47%
\$400,000 > and <= \$450,000	14,696,800	8.51%	35	4.44%
\$450,000 > and <= \$500,000	8,883,779	5.14%	19	2.41%
\$500,000 > and <= \$550,000	5,721,570	3.31%	11	1.40%
\$550,000 > and <= \$600,000	7,401,437	4.28%	13	1.65%
\$600,000 > and <= \$650,000	1,248,466	0.72%	2	0.25%
\$650,000 > and <= \$700,000	2,032,398	1.18%	3	0.38%
\$700,000 > and <= \$750,000	2,909,664	1.68%	4	0.51%
\$750,000 > and <= \$800,000	0	0.00%	0	0.00%
\$800,000 > and <= \$850,000	0	0.00%	0	0.00%
\$850,000 > and <= \$900,000	1,764,599	1.02%	2	0.25%
\$900,000 > and <= \$950,000	909,655	0.53%	1	0.13%
\$950,000 > and <= \$1,000,000	0	0.00%	0	0.00%
> \$1,000,000	0	0.00%	0	0.00%
Total	172,754,668	100.00%	788	100.00%

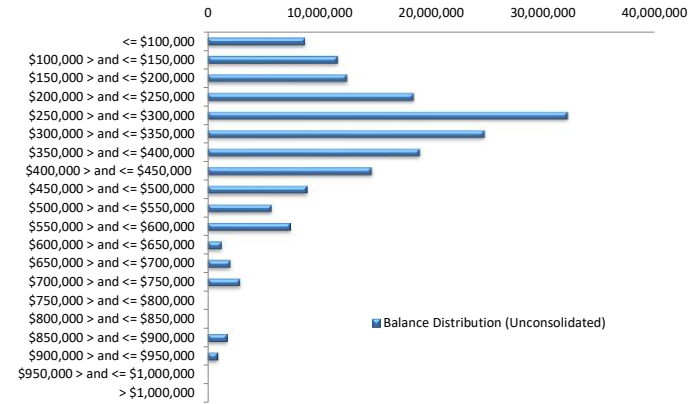

Balance Distribution (Consolidated)

Current Balance	Balance	% Balance	Loan Count (Consol.)	% Loan Count
<= \$100,000	3,129,506	1.81%	67	11.36%
\$100,000 > and <= \$150,000	6,658,408	3.85%	53	8.98%
\$150,000 > and <= \$200,000	9,322,398	5.40%	54	9.15%
\$200,000 > and <= \$250,000	15,464,124	8.95%	68	11.53%
\$250,000 > and <= \$300,000	27,941,986	16.17%	102	17.29%
\$300,000 > and <= \$350,000	26,524,265	15.35%	82	13.90%
\$350,000 > and <= \$400,000	20,789,542	12.03%	56	9.49%
\$400,000 > and <= \$450,000	14,276,890	8.26%	34	5.76%
\$450,000 > and <= \$500,000	6,080,915	3.52%	13	2.20%
\$500,000 > and <= \$550,000	6,250,187	3.62%	12	2.03%
\$550,000 > and <= \$600,000	6,844,663	3.96%	12	2.03%
\$600,000 > and <= \$650,000	6,300,250	3.65%	10	1.69%
\$650,000 > and <= \$700,000	3,391,246	1.96%	5	0.85%
\$700,000 > and <= \$750,000	4,347,393	2.52%	6	1.02%
\$750,000 > and <= \$800,000	1,560,526	0.90%	2	0.34%
\$800,000 > and <= \$850,000	848,203	0.49%	1	0.17%
\$850,000 > and <= \$900,000	4,366,251	2.53%	5	0.85%
\$900,000 > and <= \$950,000	2,765,590	1.60%	3	0.51%
\$950,000 > and <= \$1,000,000	963,540	0.56%	1	0.17%
> \$1,000,000	4,928,787	2.85%	4	0.68%
Total	172,754,668	100.00%	590	100.00%

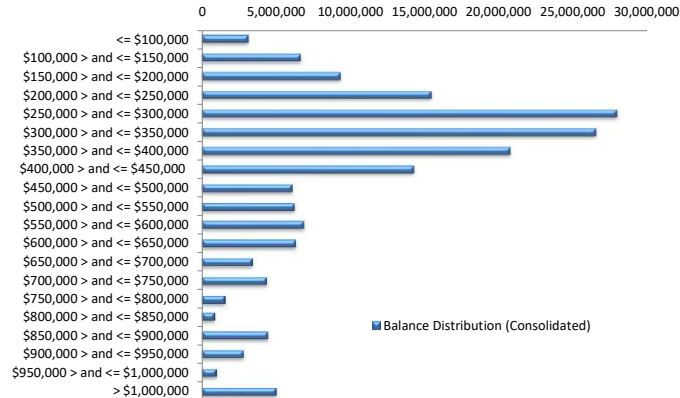

Loan Seasoning Distribution

Seasoning (Months)	Balance	% Balance	Loan Count	% Loan Count
<= 12 Months	294,696	0.17%	1	0.13%
12 Months > and <= 18 Months	0	0.00%	0	0.00%
18 Months > and <= 24 Months	0	0.00%	0	0.00%
24 Months > and <= 30 Months	0	0.00%	0	0.00%
30 Months > and <= 36 Months	2,542,763	1.47%	10	1.27%
36 Months > and <= 42 Months	25,591,066	14.81%	107	13.58%
42 Months > and <= 48 Months	48,519,335	28.09%	190	24.11%
48 Months > and <= 54 Months	28,815,540	16.68%	132	16.75%
54 Months > and <= 60 Months	22,243,434	12.88%	108	13.71%
60 Months > and <= 66 Months	14,730,254	8.53%	75	9.52%
66 Months > and <= 72 Months	12,241,039	7.09%	60	7.61%
> 72 Months	17,776,540	10.29%	105	13.32%
Total	172,754,668	100.00%	788	100.00%

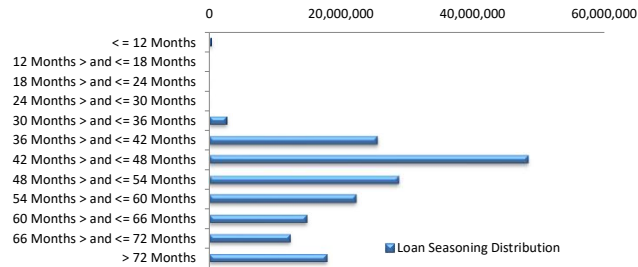

Geographic Distribution

Jurisdiction State	Balance	% Balance	Loan Count (Consol.)	% Loan Count
New South Wales	38,293,809	22.17%	126	21.36%
Victoria	39,702,977	22.98%	129	21.86%
Queensland	28,698,509	16.61%	101	17.12%
Western Australia	40,323,898	23.34%	134	22.71%
South Australia	22,765,634	13.18%	89	15.08%
Tasmania	392,870	0.23%	3	0.51%
Australian Capital Territory	1,303,738	0.75%	5	0.85%
Northern Territory	1,273,231	0.74%	3	0.51%
No Data	0	0.00%	0	0.00%
Total	172,754,668	100.00%	590	100.00%

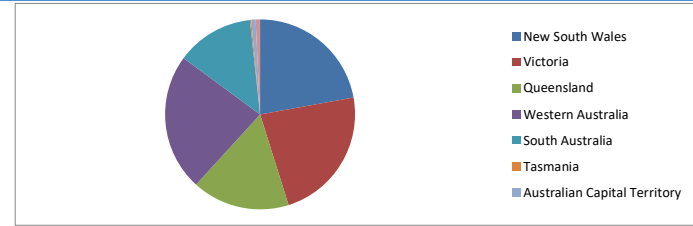

Locality

S&P Category	Balance	% Balance	Loan Count (Consol.)	% Loan Count
Metro	137,476,714	79.58%	457	77.46%
Non Metro	33,982,690	19.67%	128	21.69%
Inner City	1,295,263	0.75%	5	0.85%
No Data	0	0.00%	0	0.00%
Total	172,754,668	100.00%	590	100.00%

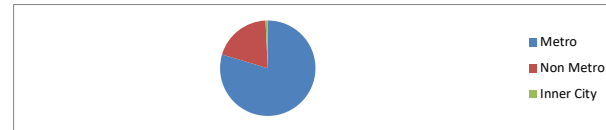

Top 10 Postcodes

Postcode	Balance	% Balance	Loan Count (Consol.)	% Loan Count
5095	2,372,699	1.37%	6	0.76%
4209	1,931,010	1.12%	5	0.63%
3029	1,925,568	1.11%	3	0.38%
4814	1,800,491	1.04%	5	0.63%
6170	1,675,254	0.97%	4	0.51%
6164	1,663,159	0.96%	6	0.76%
4030	1,568,658	0.91%	5	0.63%
6065	1,539,403	0.89%	4	0.51%
3199	1,397,343	0.81%	3	0.38%
5082	1,397,293	0.81%	2	0.25%
Total	17,270,878	10.00%	43	5.46%

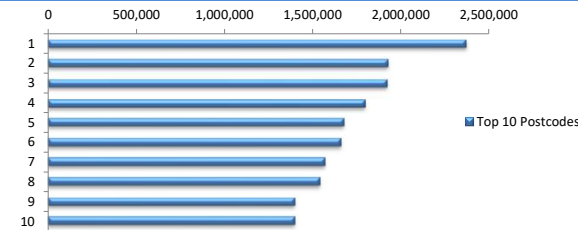

Documentation

Document Type	Balance	% Balance	Loan Count	% Loan Count
Full Doc	172,754,668	100.00%	788	100.00%
Low Doc	0	0.00%	0	0.00%
No Doc	0	0.00%	0	0.00%
Total	172,754,668	100.00%	788	100.00%



Rate Type

Rate Type	Balance	% Balance	Loan Count	% Loan Count
Variable Rate	172,754,668	100.00%	788	100.00%
Fixed Rate	0	0.00%	0	0.00%
Total	172,754,668	100.00%	788	100.00%



Repayment Type

Repayment Type	Balance	% Balance	Loan Count	% Loan Count
Principal & Interest	137,039,404	79.33%	646	81.98%
Interest Only	35,715,264	20.67%	142	18.02%
Non-Billing	0	0.00%	0	0.00%
Total	172,754,668	100.00%	788	100.00%



Loan Type

Product Category	Balance	% Balance	Loan Count	% Loan Count
Line of Credit	0	0.00%	0	0.00%
Term Loan	172,754,668	100.00%	788	100.00%
Total	172,754,668	100.00%	788	100.00%



Property Type

Property Type	Balance	% Balance	Loan Count (Consol.)	% Loan Count
Residential House	140,239,602	81.18%	463	78.47%
Residential Unit	32,515,066	18.82%	127	21.53%
Residential - Inner City	0	0.00%	0	0.00%
Rural	0	0.00%	0	0.00%
Semi-Rural	0	0.00%	0	0.00%
Vacant Land	0	0.00%	0	0.00%
No Data	0	0.00%	0	0.00%
Total	172,754,668	100.00%	590	100.00%

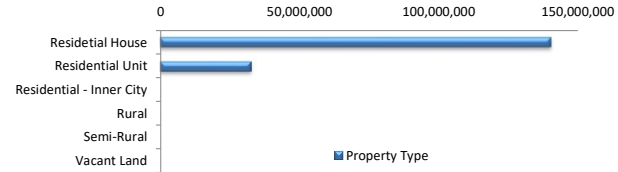

Arrears Distribution

Arrears Band	Balance	% Balance	Loan Count	% Loan Count
Current	172,754,668	100.00%	788	100.00%
31-60 days	0	0.00%	0	0.00%
61-90 days	0	0.00%	0	0.00%
91-120 days	0	0.00%	0	0.00%
121-150 days	0	0.00%	0	0.00%
151-180 days	0	0.00%	0	0.00%
181 days or more	0	0.00%	0	0.00%
Total	172,754,668	100.00%	788	100.00%

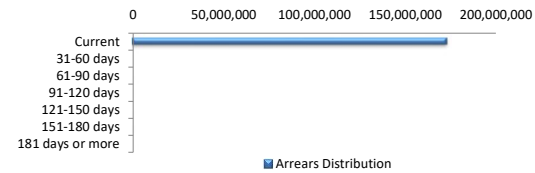

COVID-19 Relief

COVID-19 Relief	Balance	% Balance	Loan Count (Consol.)	% Loan Count
COVID Arrangement	4,193,433	2.43%	12	2.03%
COVID Hardship	4,231,680	2.45%	12	2.03%
COVID Arrangement - Other	347,167	0.20%	2	0.34%
Non-COVID	163,982,388	94.92%	564	95.59%
Total	172,754,668	100.00%	590	100.00%

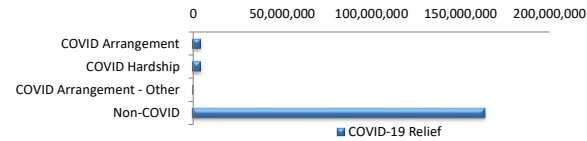

COVID Hardship – A deferral of loan repayments for a period from 3 to 6 months as a result of financial stresses due to Covid-19
 COVID Arrangement - A temporary change to the loan repayment type from 'Principal & Interest' to 'Interest Only' as a result of financial stresses due to Covid-19

LMI Provider

LMI Provider	Balance	% Balance	Loan Count (Consol.)	% Loan Count
QBELMI	17,402,913	10.07%	58	9.83%
Genworth	67,739,013	39.21%	241	40.85%
PMI	286,511	0.17%	1	0.17%
No LMI / No Data	87,326,230	50.55%	290	49.15%
Total	172,754,668	100.00%	590	100.00%

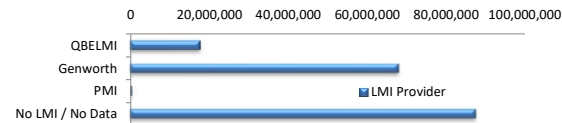

Property Occupancy

Property Occupancy	Balance	% Balance	Loan Count	% Loan Count
Investment	71,822,645	41.57%	293	37.18%
Owner Occupier	100,932,023	58.43%	495	62.82%
Total	172,754,668	100.00%	788	100.00%

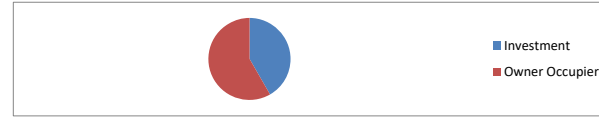

Default Statistics

Default Data	Amount	No. of Loans
Defaulted Loans	0.00	0.00
Loss on Sale	0.00	0.00
Claims on LMI	0.00	0.00
Claims paid by LMI	0.00	0.00
Claims Denied/Reduced	0.00	0.00
Loss covered by Excess Spread	0.00	N/A