

AFG Series 2017-1
Collateral Report



Model Period	32
Collection Period Start	1-Apr-20
Collection Period End	30-Apr-20
No. of Days	30
Interest Period Start	14-Apr-20
Interest Period End	10-May-20
No. of Days	27
Determination Date	6-May-20
Payment Date	11-May-20

Pool Statistics

Closing Balance of Mortgages	176,850,949
No. of Loans (Unconsolidated)	795
No. of Loans (Consolidated)	599
Average Loan Size (Unconsolidated)	222,454
Average Loan Size (Consolidated)	295,244
Largest Loan Size (Unconsolidated)	909,319
Largest Loan Size (Consolidated)	1,414,437
Smallest Loan Size (Unconsolidated)	(79,876)
Smallest Loan Size (Consolidated)	(9,843)
Weighted Average Interest Rate	3.54%
Weighted Average LVR	63.52%
Weighted Average Seasoning	52.89
Weighted Average Remaining Term	301.80

LVR Distribution

Current LTV	Balance	% Balance	Loan Count (Consol.)	% Loan Count
<= 25%	6,391,177	3.61%	87	14.52%
25% > and <= 30%	5,386,805	3.05%	29	4.84%
30% > and <= 35%	5,102,007	2.88%	25	4.17%
35% > and <= 40%	4,563,362	2.58%	19	3.17%
40% > and <= 45%	8,220,816	4.65%	34	5.68%
45% > and <= 50%	8,345,078	4.72%	28	4.67%
50% > and <= 55%	14,095,273	7.97%	41	6.84%
55% > and <= 60%	13,610,158	7.70%	41	6.84%
60% > and <= 65%	15,711,949	8.88%	37	6.18%
65% > and <= 70%	18,794,867	10.63%	50	8.35%
70% > and <= 75%	26,616,603	15.05%	78	13.02%
75% > and <= 80%	16,180,890	9.15%	39	6.51%
80% > and <= 85%	15,931,103	9.01%	40	6.68%
85% > and <= 90%	6,360,674	3.60%	18	3.01%
90% > and <= 95%	11,540,185	6.53%	33	5.51%
95% > and <= 100%	0	0.00%	0	0.00%
100% > and <= 105%	0	0.00%	0	0.00%
> 105%	0	0.00%	0	0.00%
Total	176,850,949	100.00%	599	100.00%

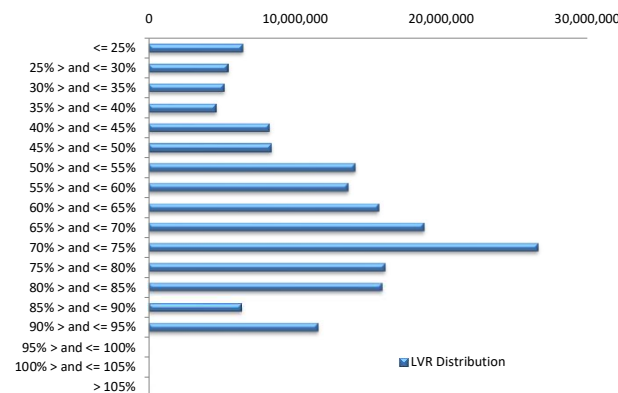

Balance Distribution (Unconsolidated)

Current Balance	Balance	% Balance	Loan Count	% Loan Count
<= \$100,000	8,788,396	4.97%	206	25.91%
\$100,000 > and <= \$150,000	11,454,963	6.48%	90	11.32%
\$150,000 > and <= \$200,000	13,194,872	7.46%	76	9.56%
\$200,000 > and <= \$250,000	18,213,520	10.30%	80	10.06%
\$250,000 > and <= \$300,000	32,743,244	18.51%	119	14.97%
\$300,000 > and <= \$350,000	25,149,076	14.22%	77	9.69%
\$350,000 > and <= \$400,000	20,191,343	11.42%	54	6.79%
\$400,000 > and <= \$450,000	15,186,957	8.59%	36	4.53%
\$450,000 > and <= \$500,000	9,870,234	5.58%	21	2.64%
\$500,000 > and <= \$550,000	5,744,856	3.25%	11	1.38%
\$550,000 > and <= \$600,000	6,811,911	3.85%	12	1.51%
\$600,000 > and <= \$650,000	1,852,140	1.05%	3	0.38%
\$650,000 > and <= \$700,000	2,040,838	1.15%	3	0.38%
\$700,000 > and <= \$750,000	2,917,999	1.65%	4	0.50%
\$750,000 > and <= \$800,000	0	0.00%	0	0.00%
\$800,000 > and <= \$850,000	0	0.00%	0	0.00%
\$850,000 > and <= \$900,000	1,781,282	1.01%	2	0.25%
\$900,000 > and <= \$950,000	909,319	0.51%	1	0.13%
\$950,000 > and <= \$1,000,000	0	0.00%	0	0.00%
> \$1,000,000	0	0.00%	0	0.00%
Total	176,850,949	100.00%	795	100.00%

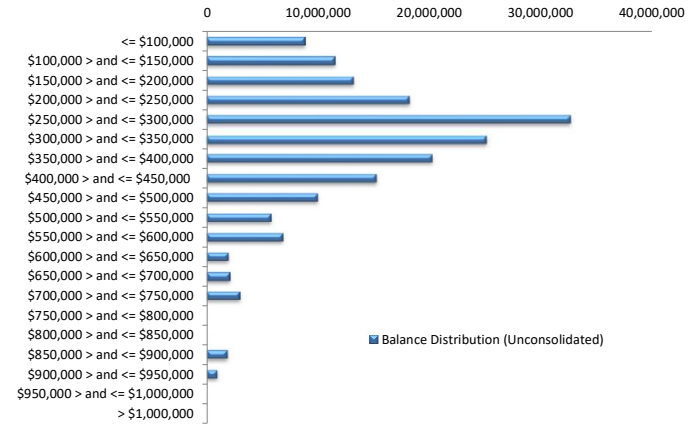

Balance Distribution (Consolidated)

Current Balance	Balance	% Balance	Loan Count	% Loan Count
<= \$100,000	3,092,244	1.75%	69	11.52%
\$100,000 > and <= \$150,000	6,293,081	3.56%	50	8.35%
\$150,000 > and <= \$200,000	9,892,671	5.59%	57	9.52%
\$200,000 > and <= \$250,000	15,551,606	8.79%	68	11.35%
\$250,000 > and <= \$300,000	27,997,701	15.83%	102	17.03%
\$300,000 > and <= \$350,000	26,899,566	15.21%	83	13.86%
\$350,000 > and <= \$400,000	21,244,435	12.01%	57	9.52%
\$400,000 > and <= \$450,000	15,176,132	8.58%	36	6.01%
\$450,000 > and <= \$500,000	6,088,197	3.44%	13	2.17%
\$500,000 > and <= \$550,000	6,272,256	3.55%	12	2.00%
\$550,000 > and <= \$600,000	8,013,593	4.53%	14	2.34%
\$600,000 > and <= \$650,000	5,670,813	3.21%	9	1.50%
\$650,000 > and <= \$700,000	4,042,282	2.29%	6	1.00%
\$700,000 > and <= \$750,000	3,641,809	2.06%	5	0.83%
\$750,000 > and <= \$800,000	3,081,125	1.74%	4	0.67%
\$800,000 > and <= \$850,000	0	0.00%	0	0.00%
\$850,000 > and <= \$900,000	5,220,838	2.95%	6	1.00%
\$900,000 > and <= \$950,000	1,816,240	1.03%	2	0.33%
\$950,000 > and <= \$1,000,000	1,916,595	1.08%	2	0.33%
> \$1,000,000	4,939,765	2.79%	4	0.67%
Total	176,850,949	100.00%	599	100.00%

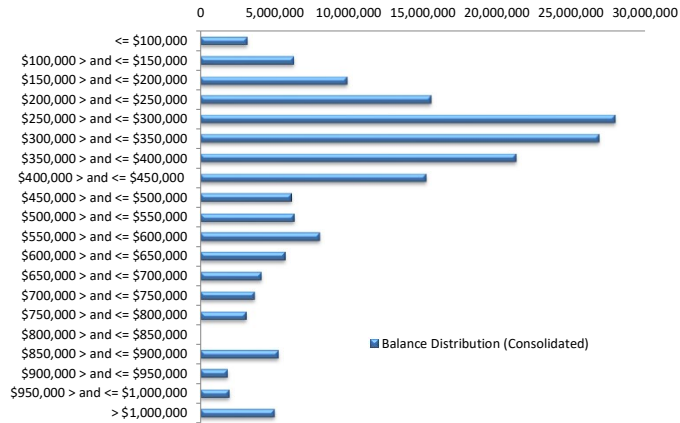

Loan Seasoning Distribution

Seasoning (Months)	Balance	% Balance	Loan Count	% Loan Count
<= 12 Months	293,991	0.17%	1	0.13%
12 Months > and <= 18 Months	0	0.00%	0	0.00%
18 Months > and <= 24 Months	0	0.00%	0	0.00%
24 Months > and <= 30 Months	0	0.00%	0	0.00%
30 Months > and <= 36 Months	4,853,307	2.74%	19	2.39%
36 Months > and <= 42 Months	30,586,624	17.30%	125	15.72%
42 Months > and <= 48 Months	48,124,578	27.21%	190	23.90%
48 Months > and <= 54 Months	30,575,817	17.29%	137	17.23%
54 Months > and <= 60 Months	17,527,893	9.91%	91	11.45%
60 Months > and <= 66 Months	16,587,463	9.38%	81	10.19%
66 Months > and <= 72 Months	11,643,465	6.58%	49	6.16%
> 72 Months	16,657,811	9.42%	102	12.83%
Total	176,850,949	100.00%	795	100.00%

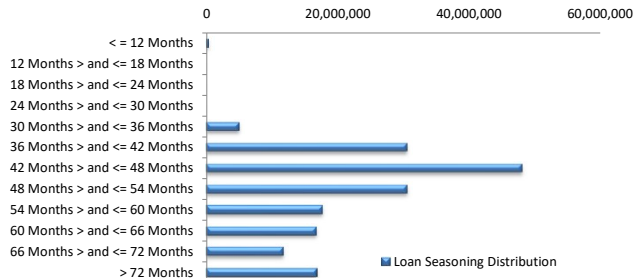

Geographic Distribution

Jurisdiction State	Balance	% Balance	Loan Count (Consol.)	% Loan Count
New South Wales	38,937,985	22.02%	127	21.20%
Victoria	41,841,592	23.66%	133	22.20%
Queensland	29,386,616	16.62%	103	17.20%
Western Australia	41,102,105	23.24%	136	22.70%
South Australia	22,629,744	12.80%	89	14.86%
Tasmania	393,322	0.22%	3	0.50%
Australian Capital Territory	1,285,749	0.73%	5	0.83%
Northern Territory	1,273,836	0.72%	3	0.50%
No Data	0	0.00%	0	0.00%
Total	176,850,949	100.00%	599	100.00%

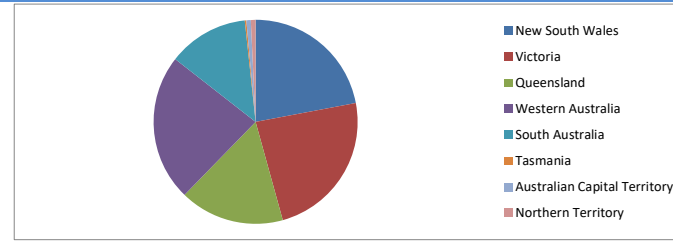

Locality

S&P Category	Balance	% Balance	Loan Count (Consol.)	% Loan Count
Metro	141,591,862	80.06%	465	77.63%
Non Metro	34,258,764	19.37%	129	21.54%
Inner City	1,000,322	0.57%	5	0.83%
No Data	0	0.00%	0	0.00%
Total	176,850,949	100.00%	599	100.00%

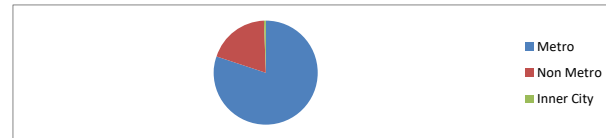

Top 10 Postcodes

Postcode	Balance	% Balance	Loan Count (Consol.)	% Loan Count
5095	2,372,118	1.34%	6	0.75%
4209	1,931,887	1.09%	5	0.63%
3029	1,930,348	1.09%	3	0.38%
4814	1,815,833	1.03%	5	0.63%
6164	1,676,403	0.95%	6	0.75%
6170	1,676,081	0.95%	4	0.50%
4030	1,584,631	0.90%	5	0.63%
6065	1,538,662	0.87%	4	0.50%
6069	1,483,344	0.84%	5	0.63%
4300	1,476,342	0.83%	4	0.50%
Total	17,485,650	9.89%	47	5.91%

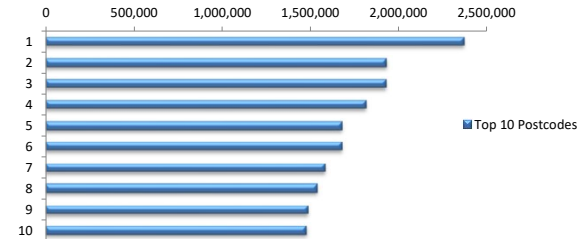

Documentation

Document Type	Balance	% Balance	Loan Count	% Loan Count
Full Doc	176,850,949	100.00%	795	100.00%
Low Doc	0	0.00%	0	0.00%
No Doc	0	0.00%	0	0.00%
Total	176,850,949	100.00%	795	100.00%



Rate Type

Rate Type	Balance	% Balance	Loan Count	% Loan Count
Variable Rate	176,850,949	100.00%	795	100.00%
Fixed Rate	0	0.00%	0	0.00%
Total	176,850,949	100.00%	795	100.00%



Repayment Type

Repayment Type	Balance	% Balance	Loan Count	% Loan Count
Principal & Interest	138,440,446	78.28%	646	81.26%
Interest Only	38,410,503	21.72%	149	18.74%
Non-Billing	0	0.00%	0	0.00%
Total	176,850,949	100.00%	795	100.00%



Loan Type

Product Category	Balance	% Balance	Loan Count	% Loan Count
Line of Credit	0	0.00%	0	0.00%
Term Loan	176,850,949	100.00%	795	100.00%
Total	176,850,949	100.00%	795	100.00%



Property Type

Property Type	Balance	% Balance	Loan Count (Consol.)	% Loan Count
Residential House	144,470,500	81.69%	471	78.63%
Residential Unit	32,380,449	18.31%	128	21.37%
Residential - Inner City	0	0.00%	0	0.00%
Rural	0	0.00%	0	0.00%
Semi-Rural	0	0.00%	0	0.00%
Vacant Land	0	0.00%	0	0.00%
No Data	0	0.00%	0	0.00%
Total	176,850,949	100.00%	599	100.00%

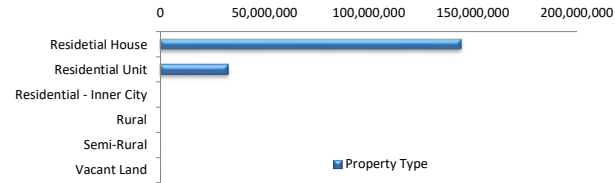

Arrears excluding COVID-19

Arrears Band	Balance	% Balance	Loan Count	% Loan Count
COVID Hardship/Arrangement	7,498,838	4.24%	25	3.14%
Current	169,332,969	95.75%	769	96.73%
31-60 days	19,142	0.01%	1	0.13%
61-90 days	0	0.00%	0	0.00%
91-120 days	0	0.00%	0	0.00%
121-150 days	0	0.00%	0	0.00%
151-180 days	0	0.00%	0	0.00%
181 days or more	0	0.00%	0	0.00%
Total	176,850,949	100.00%	795	100.00%

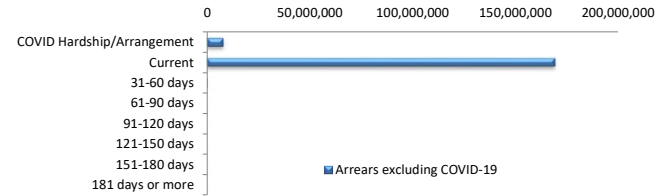

Arrears including COVID-19

Arrears Band	Balance	% Balance	Loan Count	% Loan Count
Current	176,509,180	99.81%	793	99.75%
31-60 days	341,769	0.19%	2	0.25%
61-90 days	0	0.00%	0	0.00%
91-120 days	0	0.00%	0	0.00%
121-150 days	0	0.00%	0	0.00%
151-180 days	0	0.00%	0	0.00%
181 days or more	0	0.00%	0	0.00%
Total	176,850,949	100.00%	795	100.00%

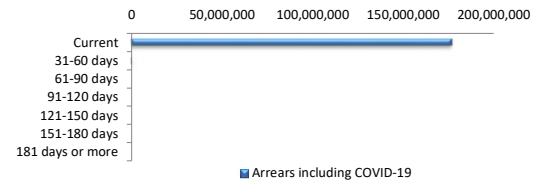

COVID-19 Relief

COVID-19 Relief	Balance	% Balance	Loan Count (Consol.)	% Loan Count
COVID Arrangement	3,484,858	1.97%	9	1.50%
COVID Hardship	3,670,190	2.08%	10	1.67%
COVID Arrangement - Other	343,790	0.19%	2	0.33%
Pending COVID Hardship Review	1,588,051	0.90%	3	0.50%
Non-COVID	167,764,061	94.86%	575	95.99%
Total	176,850,949	100.00%	599	100.00%

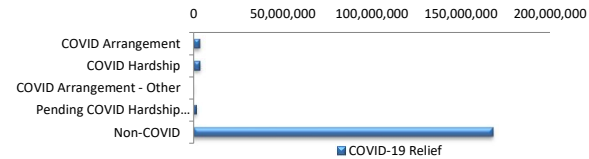

COVID Hardship – A deferral of loan repayments for a period from 3 to 6 months as a result of financial stresses due to Covid-19

COVID Arrangement - A temporary change to the loan repayment type from 'Principal & Interest' to 'Interest Only' as a result of financial stresses due to Covid-19

LMI Provider

LMI Provider	Balance	% Balance	Loan Count (Consol.)	% Loan Count
QBELMI	18,368,571	10.39%	60	10.02%
Genworth	68,673,377	38.83%	243	40.57%
PMI	287,379	0.16%	1	0.17%
No LMI / No Data	89,521,622	50.62%	295	49.25%
Total	176,850,949	100.00%	599	100.00%

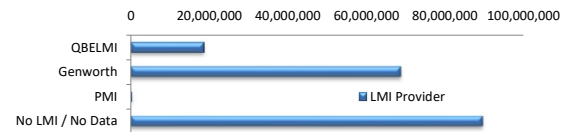

Property Occupancy

Property Occupancy	Balance	% Balance	Loan Count	% Loan Count
Investment	74,289,239	42.01%	299	37.61%
Owner Occupier	102,561,710	57.99%	496	62.39%
Total	176,850,949	100.00%	795	100.00%

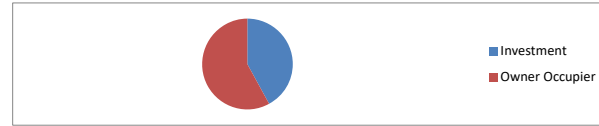

Default Statistics

Default Data	Amount	No. of Loans
Defaulted Loans	0.00	0.00
Loss on Sale	0.00	0.00
Claims on LMI	0.00	0.00
Claims paid by LMI	0.00	0.00
Claims Denied/Reduced	0.00	0.00
Loss covered by Excess Spread	0.00	N/A