

AFG Series 2017-1

Collateral Report

Model Period	29
Collection Period Start	1-Jan-20
Collection Period End	31-Jan-20
No. of Days	31
Interest Period Start	10-Jan-20
Interest Period End	9-Feb-20
No. of Days	31
Determination Date	5-Feb-20
Payment Date	10-Feb-20

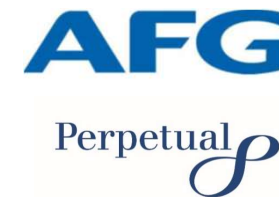

Pool Statistics

Closing Balance of Mortgages	187,276,246
No. of Loans (Unconsolidated)	838
No. of Loans (Consolidated)	624
Average Loan Size (Unconsolidated)	223,480
Average Loan Size (Consolidated)	300,122
Largest Loan Size (Unconsolidated)	909,196
Largest Loan Size (Consolidated)	1,414,719
Smallest Loan Size (Unconsolidated)	(2,087)
Smallest Loan Size (Consolidated)	(1,204)
Weighted Average Interest Rate	3.82%
Weighted Average LVR	63.89%
Weighted Average Seasoning	49.75
Weighted Average Remaining Term	304.31

LVR Distribution

Current LTV	Balance	% Balance	Loan Count (Consol.)	% Loan Count
<= 25%	6,955,315	3.71%	87	13.94%
25% > and <= 30%	5,724,665	3.06%	31	4.97%
30% > and <= 35%	5,738,716	3.06%	29	4.65%
35% > and <= 40%	5,270,819	2.81%	22	3.53%
40% > and <= 45%	7,970,929	4.26%	31	4.97%
45% > and <= 50%	8,780,326	4.69%	26	4.17%
50% > and <= 55%	12,039,854	6.43%	37	5.93%
55% > and <= 60%	14,213,394	7.59%	41	6.57%
60% > and <= 65%	16,508,750	8.82%	42	6.73%
65% > and <= 70%	20,036,815	10.70%	51	8.17%
70% > and <= 75%	28,204,234	15.06%	80	12.82%
75% > and <= 80%	17,149,642	9.16%	44	7.05%
80% > and <= 85%	18,199,613	9.72%	46	7.37%
85% > and <= 90%	9,280,245	4.96%	25	4.01%
90% > and <= 95%	11,202,930	5.98%	32	5.13%
95% > and <= 100%	0	0.00%	0	0.00%
100% > and <= 105%	0	0.00%	0	0.00%
> 105%	0	0.00%	0	0.00%
Total	187,276,246	100.00%	624	100.00%

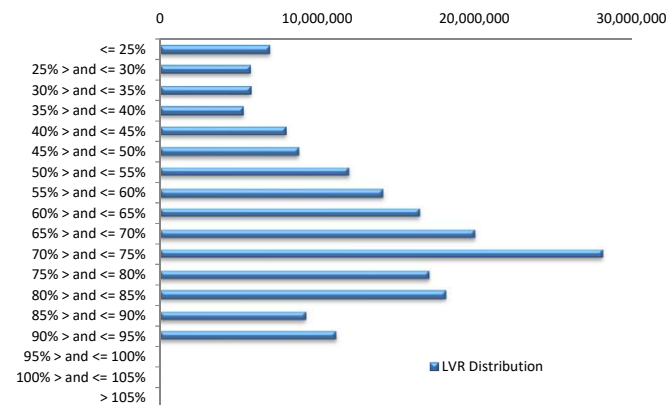

Balance Distribution (Unconsolidated)

Current Balance	Balance	% Balance	Loan Count	% Loan Count
<= \$100,000	8,940,272	4.77%	216	25.78%
\$100,000 > and <= \$150,000	11,796,953	6.30%	94	11.22%
\$150,000 > and <= \$200,000	15,094,501	8.06%	87	10.38%
\$200,000 > and <= \$250,000	18,453,170	9.85%	81	9.67%
\$250,000 > and <= \$300,000	33,291,297	17.78%	121	14.44%
\$300,000 > and <= \$350,000	25,633,346	13.69%	78	9.31%
\$350,000 > and <= \$400,000	20,812,241	11.11%	56	6.68%
\$400,000 > and <= \$450,000	15,206,897	8.12%	36	4.30%
\$450,000 > and <= \$500,000	12,652,104	6.76%	27	3.22%
\$500,000 > and <= \$550,000	7,890,491	4.21%	15	1.79%
\$550,000 > and <= \$600,000	7,993,701	4.27%	14	1.67%
\$600,000 > and <= \$650,000	1,864,660	1.00%	3	0.36%
\$650,000 > and <= \$700,000	1,353,621	0.72%	2	0.24%
\$700,000 > and <= \$750,000	3,590,610	1.92%	5	0.60%
\$750,000 > and <= \$800,000	0	0.00%	0	0.00%
\$800,000 > and <= \$850,000	0	0.00%	0	0.00%
\$850,000 > and <= \$900,000	885,298	0.47%	1	0.12%
\$900,000 > and <= \$950,000	1,817,084	0.97%	2	0.24%
\$950,000 > and <= \$1,000,000	0	0.00%	0	0.00%
> \$1,000,000	0	0.00%	0	0.00%
Total	187,276,246	100.00%	838	100.00%

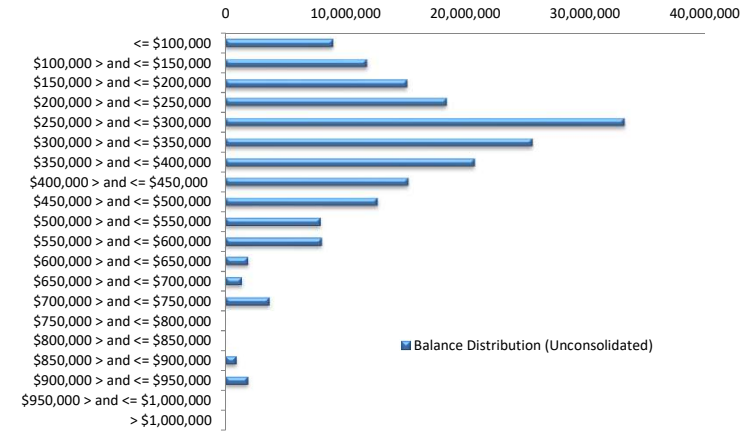

Balance Distribution (Consolidated)

Current Balance	Balance	% Balance	Loan Count	% Loan Count
<= \$100,000	3,139,117	1.68%	66	10.58%
\$100,000 > and <= \$150,000	6,285,863	3.36%	51	8.17%
\$150,000 > and <= \$200,000	11,381,353	6.08%	66	10.58%
\$200,000 > and <= \$250,000	15,314,165	8.18%	67	10.74%
\$250,000 > and <= \$300,000	27,758,814	14.82%	101	16.19%
\$300,000 > and <= \$350,000	27,968,926	14.93%	86	13.78%
\$350,000 > and <= \$400,000	21,921,217	11.71%	59	9.46%
\$400,000 > and <= \$450,000	15,205,065	8.12%	36	5.77%
\$450,000 > and <= \$500,000	9,853,175	5.26%	21	3.37%
\$500,000 > and <= \$550,000	7,345,396	3.92%	14	2.24%
\$550,000 > and <= \$600,000	9,207,560	4.92%	16	2.56%
\$600,000 > and <= \$650,000	6,216,289	3.32%	10	1.60%
\$650,000 > and <= \$700,000	4,675,837	2.50%	7	1.12%
\$700,000 > and <= \$750,000	5,817,772	3.11%	8	1.28%
\$750,000 > and <= \$800,000	3,123,483	1.67%	4	0.64%
\$800,000 > and <= \$850,000	0	0.00%	0	0.00%
\$850,000 > and <= \$900,000	3,494,474	1.87%	4	0.64%
\$900,000 > and <= \$950,000	2,724,066	1.45%	3	0.48%
\$950,000 > and <= \$1,000,000	956,911	0.51%	1	0.16%
> \$1,000,000	4,886,762	2.61%	4	0.64%
Total	187,276,246	100.00%	624	100.00%

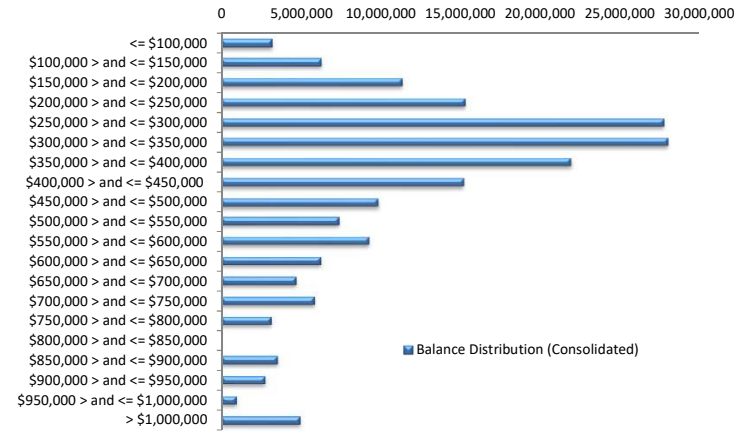

Loan Seasoning Distribution

Seasoning (Months)	Balance	% Balance	Loan Count	% Loan Count
<= 12 Months	296,488	0.16%	1	0.12%
12 Months > and <= 18 Months	0	0.00%	0	0.00%
18 Months > and <= 24 Months	0	0.00%	0	0.00%
24 Months > and <= 30 Months	594,218	0.32%	1	0.12%
30 Months > and <= 36 Months	14,480,045	7.73%	59	7.04%
36 Months > and <= 42 Months	49,729,039	26.55%	188	22.43%
42 Months > and <= 48 Months	38,271,243	20.44%	169	20.17%
48 Months > and <= 54 Months	30,753,213	16.42%	142	16.95%
54 Months > and <= 60 Months	15,216,331	8.13%	77	9.19%
60 Months > and <= 66 Months	15,763,727	8.42%	75	8.95%
66 Months > and <= 72 Months	7,909,943	4.22%	38	4.53%
> 72 Months	14,261,998	7.62%	88	10.50%
Total	187,276,246	100.00%	838	100.00%

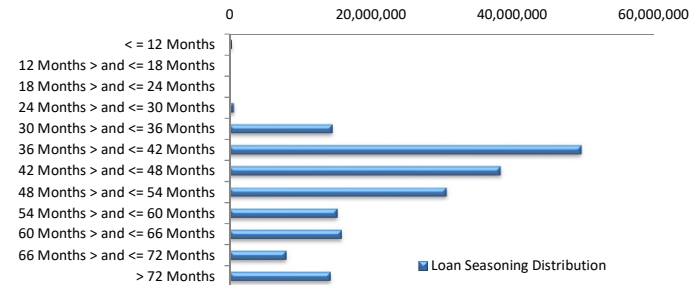

Geographic Distribution

Jurisdiction State	Balance	% Balance	Loan Count (Consol.)	% Loan Count
New South Wales	42,485,818	22.69%	134	21.47%
Victoria	44,191,803	23.60%	143	22.92%
Queensland	30,438,459	16.25%	106	16.99%
Western Australia	43,792,805	23.38%	138	22.12%
South Australia	23,369,388	12.48%	92	14.74%
Tasmania	396,285	0.21%	3	0.48%
Australian Capital Territory	1,317,906	0.70%	5	0.80%
Northern Territory	1,283,783	0.69%	3	0.48%
No Data	0	0.00%	0	0.00%
Total	187,276,246	100.00%	624	100.00%

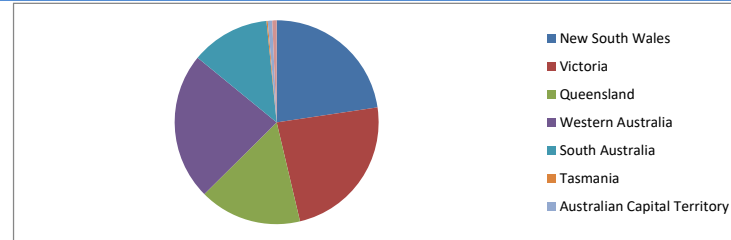

Locality

S&P Category	Balance	% Balance	Loan Count (Consol.)	% Loan Count
Metro	150,343,498	80.28%	486	77.88%
Non Metro	35,871,126	19.15%	133	21.31%
Inner City	1,061,623	0.57%	5	0.80%
No Data	0	0.00%	0	0.00%
Total	187,276,246	100.00%	624	100.00%

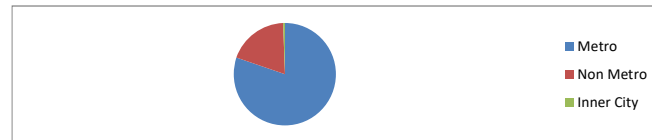

Top 10 Postcodes

Postcode	Balance	% Balance	Loan Count (Consol.)	% Loan Count
5095	2,380,986	1.27%	6	0.72%
4209	1,946,559	1.04%	5	0.60%
3029	1,936,206	1.03%	3	0.36%
4814	1,810,392	0.97%	5	0.60%
6164	1,703,790	0.91%	6	0.72%
6170	1,679,821	0.90%	4	0.48%
4030	1,624,519	0.87%	5	0.60%
6065	1,560,379	0.83%	4	0.48%
6069	1,487,916	0.79%	5	0.60%
6060	1,482,407	0.79%	6	0.72%
Total	17,612,974	9.40%	49	5.85%

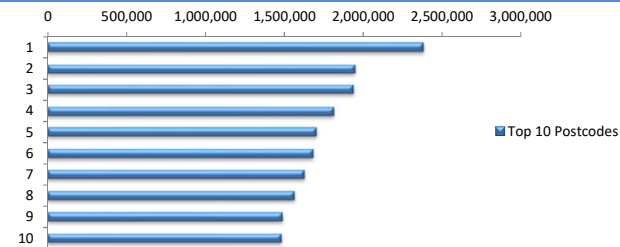

Documentation

Document Type	Balance	% Balance	Loan Count	% Loan Count
Full Doc	187,276,246	100.00%	838	100.00%
Low Doc	0	0.00%	0	0.00%
No Doc	0	0.00%	0	0.00%
Total	187,276,246	100.00%	838	100.00%



Rate Type

Rate Type	Balance	% Balance	Loan Count	% Loan Count
Variable Rate	187,276,246	100.00%	838	100.00%
Fixed Rate	0	0.00%	0	0.00%
Total	187,276,246	100.00%	838	100.00%



Repayment Type

Repayment Type	Balance	% Balance	Loan Count	% Loan Count
Principal & Interest	146,319,965	78.13%	678	80.91%
Interest Only	40,956,282	21.87%	160	19.09%
Non-Billing	0	0.00%	0	0.00%
Total	187,276,246	100.00%	838	100.00%



Loan Type

Product Category	Balance	% Balance	Loan Count	% Loan Count
Line of Credit	0	0.00%	0	0.00%
Term Loan	187,276,246	100.00%	838	100.00%
Total	187,276,246	100.00%	838	100.00%



Property Type

Property Type	Balance	% Balance	Loan Count (Consol.)	% Loan Count
Residential House	151,539,841	80.92%	490	78.53%
Residential Unit	35,736,406	19.08%	134	21.47%
Residential - Inner City	0	0.00%	0	0.00%
Rural	0	0.00%	0	0.00%
Semi-Rural	0	0.00%	0	0.00%
Vacant Land	0	0.00%	0	0.00%
No Data	0	0.00%	0	0.00%
Total	187,276,246	100.00%	624	100.00%

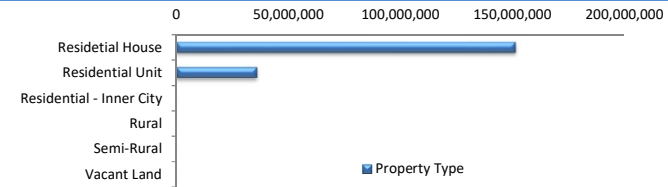

Arrears

Arrears Band	Balance	% Balance	Loan Count	% Loan Count
Current	186,216,191	99.43%	836	99.76%
31-60 days	0	0.00%	0	0.00%
61-90 days	0	0.00%	0	0.00%
91-120 days	0	0.00%	0	0.00%
121-150 days	0	0.00%	0	0.00%
151-180 days	708,332	0.38%	1	0.12%
181 days or more	351,723	0.19%	1	0.12%
Total	187,276,246	100.00%	838	100.00%

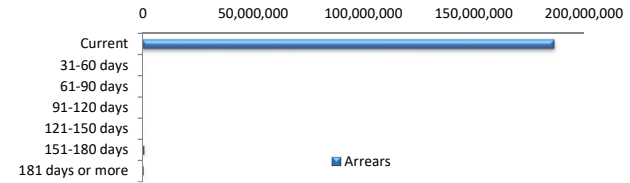

LMI Provider

LMI Provider	Balance	% Balance	Loan Count (Consol.)	% Loan Count
QBELMI	20,065,546	10.71%	63	10.10%
Genworth	72,105,895	38.50%	253	40.54%
PMI	289,646	0.15%	1	0.16%
No LMI / No Data	94,815,159	50.63%	307	49.20%
Total	187,276,246	100.00%	624	100.00%

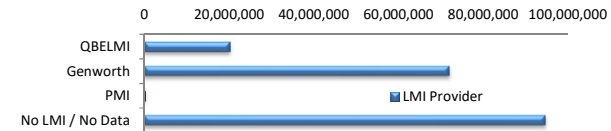

Property Occupancy

Property Occupancy	Balance	% Balance	Loan Count	% Loan Count
Investment	76,558,494	40.88%	310	36.99%
Owner Occupier	110,717,752	59.12%	528	63.01%
Total	187,276,246	100.00%	838	100.00%

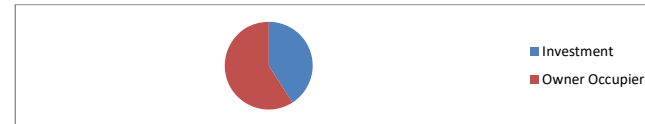

Default Statistics

Default Data	Amount	No. of Loans
Defaulted Loans	0.00	0.00
Loss on Sale	0.00	0.00
Claims on LMI	0.00	0.00
Claims paid by LMI	0.00	0.00
Claims Denied/Reduced	0.00	0.00
Loss covered by Excess Spread	0.00	N/A