

AFG Series 2017-1
Collateral Report



Model Period	26
Collection Period Start	01-Oct-19
Collection Period End	31-Oct-19
No. of Days	31
Interest Period Start	10-Oct-19
Interest Period End	10-Nov-19
No. of Days	32
Determination Date	06-Nov-19
Payment Date	11-Nov-19

Pool Statistics

Closing Balance of Mortgages	197,796,589
No. of Loans (Unconsolidated)	892
No. of Loans (Consolidated)	658
Average Loan Size (Unconsolidated)	221,745
Average Loan Size (Consolidated)	300,603
Largest Loan Size (Unconsolidated)	941,794
Largest Loan Size (Consolidated)	1,414,469
Smallest Loan Size (Unconsolidated)	(19,450)
Smallest Loan Size (Consolidated)	(9,515)
Weighted Average Interest Rate	3.83%
Weighted Average LVR	63.97%
Weighted Average Seasoning	46.83
Weighted Average Remaining Term	307.11

LVR Distribution

Current LTV	Balance	% Balance	Loan Count (Consol.)	% Loan Count
<= 25%	7,162,012	3.62%	87	13.22%
25% > and <= 30%	5,391,117	2.73%	31	4.71%
30% > and <= 35%	5,563,468	2.81%	30	4.56%
35% > and <= 40%	7,265,889	3.67%	28	4.26%
40% > and <= 45%	8,540,132	4.32%	35	5.32%
45% > and <= 50%	8,467,839	4.28%	26	3.95%
50% > and <= 55%	13,298,973	6.72%	39	5.93%
55% > and <= 60%	16,619,347	8.40%	47	7.14%
60% > and <= 65%	16,917,267	8.55%	47	7.14%
65% > and <= 70%	20,907,782	10.57%	53	8.05%
70% > and <= 75%	23,910,711	12.09%	70	10.64%
75% > and <= 80%	21,901,200	11.07%	54	8.21%
80% > and <= 85%	19,989,300	10.11%	51	7.75%
85% > and <= 90%	8,712,568	4.40%	22	3.34%
90% > and <= 95%	13,148,984	6.65%	38	5.78%
95% > and <= 100%	0	0.00%	0	0.00%
100% > and <= 105%	0	0.00%	0	0.00%
> 105%	0	0.00%	0	0.00%
Total	197,796,589	100.00%	658	100.00%

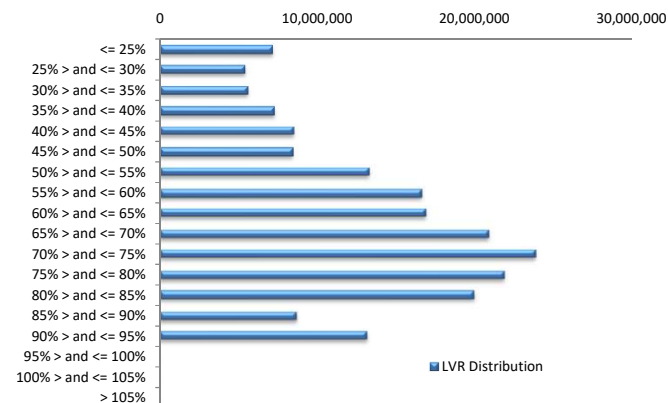

Balance Distribution (Unconsolidated)

Current Balance	Balance	% Balance	Loan Count	% Loan Count
<= \$100,000	10,034,662	5.07%	237	26.57%
\$100,000 > and <= \$150,000	12,089,828	6.11%	96	10.76%
\$150,000 > and <= \$200,000	16,796,694	8.49%	96	10.76%
\$200,000 > and <= \$250,000	19,749,893	9.98%	87	9.75%
\$250,000 > and <= \$300,000	32,956,986	16.66%	120	13.45%
\$300,000 > and <= \$350,000	27,852,746	14.08%	85	9.53%
\$350,000 > and <= \$400,000	23,133,995	11.70%	62	6.95%
\$400,000 > and <= \$450,000	17,367,450	8.78%	41	4.60%
\$450,000 > and <= \$500,000	11,779,099	5.96%	25	2.80%
\$500,000 > and <= \$550,000	7,379,782	3.73%	14	1.57%
\$550,000 > and <= \$600,000	9,160,382	4.63%	16	1.79%
\$600,000 > and <= \$650,000	1,858,070	0.94%	3	0.34%
\$650,000 > and <= \$700,000	2,735,982	1.38%	4	0.45%
\$700,000 > and <= \$750,000	2,184,059	1.10%	3	0.34%
\$750,000 > and <= \$800,000	0	0.00%	0	0.00%
\$800,000 > and <= \$850,000	0	0.00%	0	0.00%
\$850,000 > and <= \$900,000	869,391	0.44%	1	0.11%
\$900,000 > and <= \$950,000	1,847,570	0.93%	2	0.22%
\$950,000 > and <= \$1,000,000	0	0.00%	0	0.00%
> \$1,000,000	0	0.00%	0	0.00%
Total	197,796,589	100.00%	892	100.00%

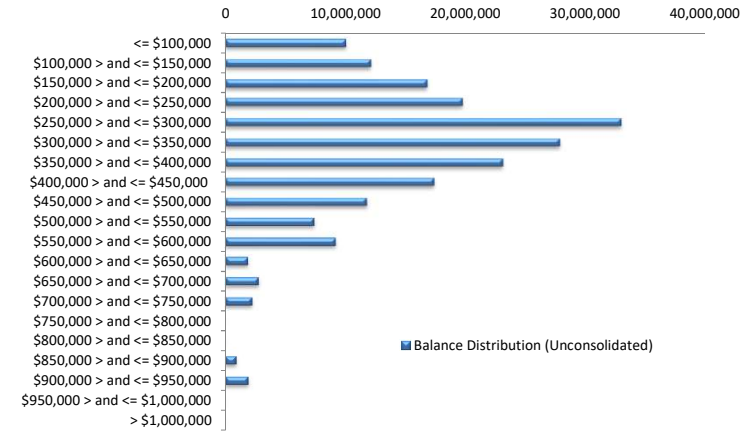

Balance Distribution (Consolidated)

Current Balance	Balance	% Balance	Loan Count	% Loan Count
<= \$100,000	3,621,390	1.83%	70	10.64%
\$100,000 > and <= \$150,000	6,229,592	3.15%	50	7.60%
\$150,000 > and <= \$200,000	13,598,919	6.88%	78	11.85%
\$200,000 > and <= \$250,000	15,312,159	7.74%	67	10.18%
\$250,000 > and <= \$300,000	28,678,843	14.50%	105	15.96%
\$300,000 > and <= \$350,000	28,312,328	14.31%	87	13.22%
\$350,000 > and <= \$400,000	25,354,108	12.82%	68	10.33%
\$400,000 > and <= \$450,000	15,697,961	7.94%	37	5.62%
\$450,000 > and <= \$500,000	8,949,943	4.52%	19	2.89%
\$500,000 > and <= \$550,000	7,849,783	3.97%	15	2.28%
\$550,000 > and <= \$600,000	10,286,361	5.20%	18	2.74%
\$600,000 > and <= \$650,000	7,429,519	3.76%	12	1.82%
\$650,000 > and <= \$700,000	6,739,892	3.41%	10	1.52%
\$700,000 > and <= \$750,000	3,666,789	1.85%	5	0.76%
\$750,000 > and <= \$800,000	2,312,364	1.17%	3	0.46%
\$800,000 > and <= \$850,000	2,487,056	1.26%	3	0.46%
\$850,000 > and <= \$900,000	2,629,950	1.33%	3	0.46%
\$900,000 > and <= \$950,000	2,750,068	1.39%	3	0.46%
\$950,000 > and <= \$1,000,000	960,303	0.49%	1	0.15%
> \$1,000,000	4,929,261	2.49%	4	0.61%
Total	197,796,589	100.00%	658	100.00%

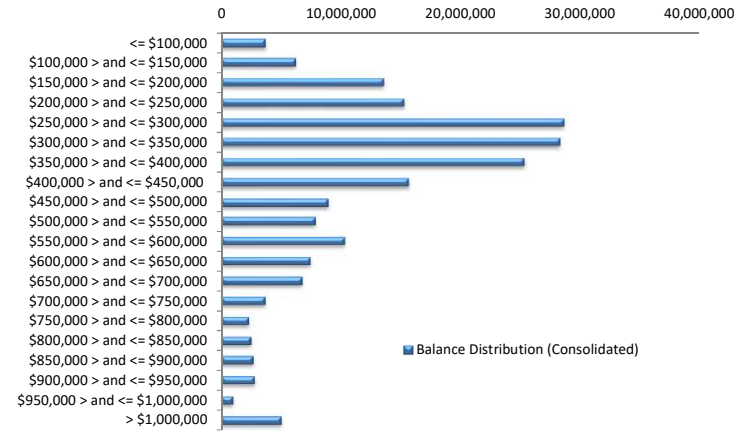

Loan Seasoning Distribution

Seasoning (Months)	Balance	% Balance	Loan Count	% Loan Count
<= 12 Months	291,203	0.15%	1	0.11%
12 Months > and <= 18 Months	0	0.00%	0	0.00%
18 Months > and <= 24 Months	0	0.00%	0	0.00%
24 Months > and <= 30 Months	5,531,170	2.80%	21	2.35%
30 Months > and <= 36 Months	34,531,556	17.46%	141	15.81%
36 Months > and <= 42 Months	53,716,690	27.16%	217	24.33%
42 Months > and <= 48 Months	34,990,168	17.69%	149	16.70%
48 Months > and <= 54 Months	18,883,235	9.55%	99	11.10%
54 Months > and <= 60 Months	18,587,346	9.40%	93	10.43%
60 Months > and <= 66 Months	12,730,772	6.44%	55	6.17%
66 Months > and <= 72 Months	5,885,259	2.98%	42	4.71%
> 72 Months	12,649,191	6.40%	74	8.30%
Total	197,796,589	100.00%	892	100.00%

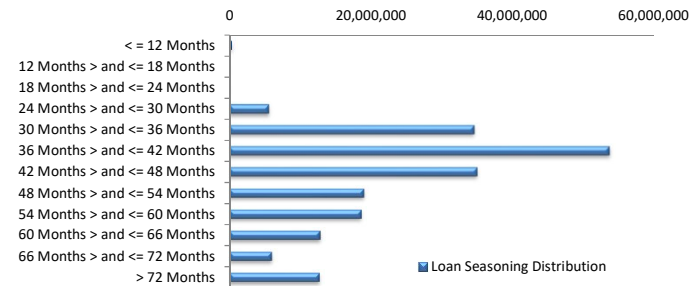

Geographic Distribution

Jurisdiction State	Balance	% Balance	Loan Count (Consol.)	% Loan Count
New South Wales	44,744,964	22.62%	141	21.43%
Victoria	46,598,807	23.56%	150	22.80%
Queensland	31,330,211	15.84%	110	16.72%
Western Australia	45,509,012	23.01%	142	21.58%
South Australia	26,059,436	13.17%	101	15.35%
Tasmania	644,023	0.33%	4	0.61%
Australian Capital Territory	1,494,147	0.76%	6	0.91%
Northern Territory	1,415,989	0.72%	4	0.61%
No Data	0	0.00%	0	0.00%
Total	197,796,589	100.00%	658	100.00%

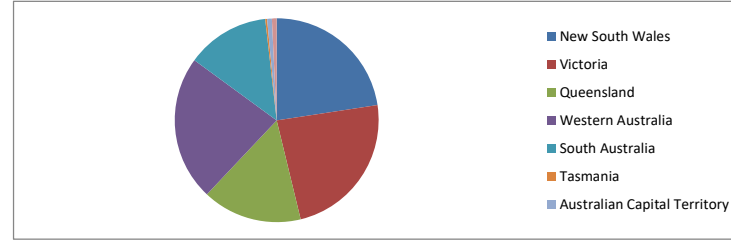

Locality

S&P Category	Balance	% Balance	Loan Count (Consol.)	% Loan Count
Metro	158,727,572	80.25%	512	77.81%
Non Metro	37,976,572	19.20%	141	21.43%
Inner City	1,092,446	0.55%	5	0.76%
No Data	0	0.00%	0	0.00%
Total	197,796,589	100.00%	658	100.00%

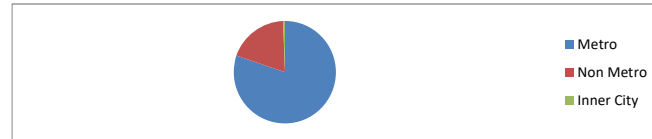

Top 10 Postcodes

Postcode	Balance	% Balance	Loan Count (Consol.)	% Loan Count
5095	2,425,877	1.23%	6	0.67%
4209	1,954,385	0.99%	5	0.56%
3029	1,938,613	0.98%	3	0.34%
4814	1,786,707	0.90%	5	0.56%
6164	1,737,954	0.88%	6	0.67%
6170	1,685,361	0.85%	4	0.45%
6112	1,683,453	0.85%	6	0.67%
4030	1,640,726	0.83%	5	0.56%
6065	1,523,528	0.77%	4	0.45%
6060	1,495,335	0.76%	6	0.67%
Total	17,871,939	9.04%	50	5.61%

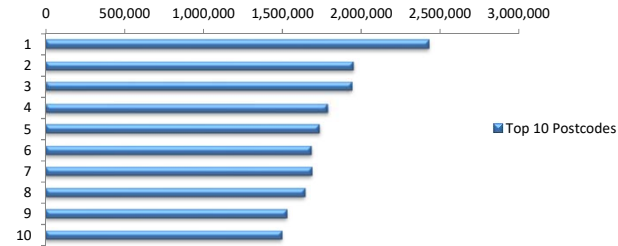

Documentation

Document Type	Balance	% Balance	Loan Count	% Loan Count
Full Doc	197,796,589	100.00%	892	100.00%
Low Doc	0	0.00%	0	0.00%
No Doc	0	0.00%	0	0.00%
Total	197,796,589	100.00%	892	100.00%



Rate Type

Rate Type	Balance	% Balance	Loan Count	% Loan Count
Variable Rate	197,796,589	100.00%	892	100.00%
Fixed Rate	0	0.00%	0	0.00%
Total	197,796,589	100.00%	892	100.00%



Repayment Type

Repayment Type	Balance	% Balance	Loan Count	% Loan Count
Principal & Interest	151,088,989	76.39%	706	79.15%
Interest Only	46,707,600	23.61%	186	20.85%
Non-Billing	0	0.00%	0	0.00%
Total	197,796,589	100.00%	892	100.00%



Loan Type

Product Category	Balance	% Balance	Loan Count	% Loan Count
Line of Credit	0	0.00%	0	0.00%
Term Loan	197,796,589	100.00%	892	100.00%
Total	197,796,589	100.00%	892	100.00%



Property Type

Property Type	Balance	% Balance	Loan Count (Consol.)	% Loan Count
Residential House	159,694,834	80.74%	516	78.42%
Residential Unit	38,101,755	19.26%	142	21.58%
Residential - Inner City	0	0.00%	0	0.00%
Rural	0	0.00%	0	0.00%
Semi-Rural	0	0.00%	0	0.00%
Vacant Land	0	0.00%	0	0.00%
No Data	0	0.00%	0	0.00%
Total	197,796,589	100.00%	658	100.00%

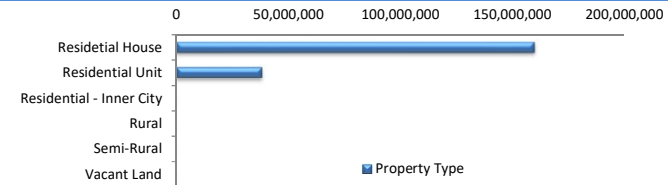

Arrears

Arrears Band	Balance	% Balance	Loan Count	% Loan Count
Current	196,748,736	99.47%	890	99.78%
31-60 days	699,974	0.35%	1	0.11%
61-90 days	0	0.00%	0	0.00%
91-120 days	0	0.00%	0	0.00%
121-150 days	347,879	0.18%	1	0.11%
151-180 days	0	0.00%	0	0.00%
181 days or more	0	0.00%	0	0.00%
Total	197,796,589	100.00%	892	100.00%

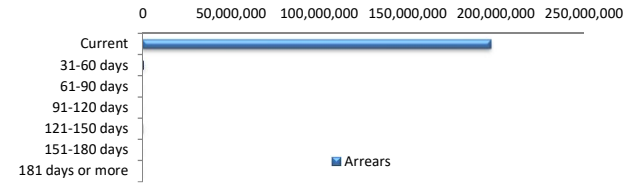

LMI Provider

LMI Provider	Balance	% Balance	Loan Count (Consol.)	% Loan Count
QBELMI	21,165,393	10.70%	68	10.33%
Genworth	75,529,575	38.19%	265	40.27%
PMI	292,210	0.15%	1	0.15%
No LMI / No Data	100,809,411	50.97%	324	49.24%
Total	197,796,589	100.00%	658	100.00%

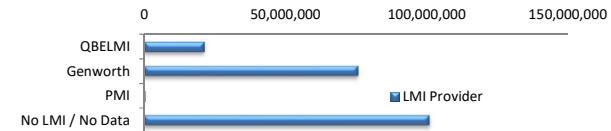

Property Occupancy

Property Occupancy	Balance	% Balance	Loan Count	% Loan Count
Investment	79,622,371	40.25%	329	36.88%
Owner Occupier	118,174,218	59.75%	563	63.12%
Total	197,796,589	100.00%	892	100.00%

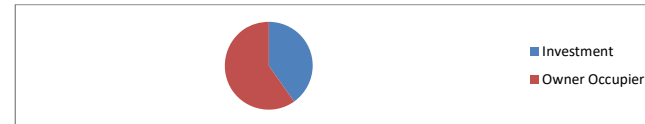

Default Statistics

Default Data	Amount	No. of Loans
Defaulted Loans	0.00	0.00
Loss on Sale	0.00	0.00
Claims on LMI	0.00	0.00
Claims paid by LMI	0.00	0.00
Claims Denied/Reduced	0.00	0.00
Loss covered by Excess Spread	0.00	N/A