

AFG Series 2017-1

Collateral Report

Model Period	24
Collection Period Start	1-Aug-19
Collection Period End	31-Aug-19
No. of Days	31
Interest Period Start	12-Aug-19
Interest Period End	9-Sep-19
No. of Days	29
Determination Date	5-Sep-19
Payment Date	10-Sep-19

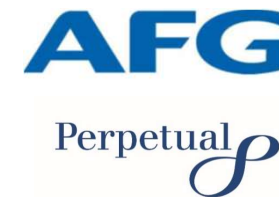

Pool Statistics

Closing Balance of Mortgages	208,462,376
No. of Loans (Unconsolidated)	918
No. of Loans (Consolidated)	678
Average Loan Size (Unconsolidated)	227,083
Average Loan Size (Consolidated)	307,467
Largest Loan Size (Unconsolidated)	948,356
Largest Loan Size (Consolidated)	1,415,934
Smallest Loan Size (Unconsolidated)	(7,353)
Smallest Loan Size (Consolidated)	(6,929)
Weighted Average Interest Rate	4.02%
Weighted Average LVR	64.09%
Weighted Average Seasoning	44.67
Weighted Average Remaining Term	309.13

LVR Distribution

Current LTV	Balance	% Balance	Loan Count (Consol.)	% Loan Count
<= 25%	7,363,739	3.53%	82	12.09%
25% > and <= 30%	5,213,388	2.50%	29	4.28%
30% > and <= 35%	6,000,787	2.88%	34	5.01%
35% > and <= 40%	8,282,081	3.97%	31	4.57%
40% > and <= 45%	8,847,719	4.24%	36	5.31%
45% > and <= 50%	9,042,483	4.34%	27	3.98%
50% > and <= 55%	13,196,852	6.33%	39	5.75%
55% > and <= 60%	18,179,178	8.72%	50	7.37%
60% > and <= 65%	19,482,041	9.35%	48	7.08%
65% > and <= 70%	18,722,915	8.98%	49	7.23%
70% > and <= 75%	27,319,852	13.11%	79	11.65%
75% > and <= 80%	21,400,771	10.27%	54	7.96%
80% > and <= 85%	20,795,590	9.98%	53	7.82%
85% > and <= 90%	10,600,677	5.09%	26	3.83%
90% > and <= 95%	14,014,303	6.72%	41	6.05%
95% > and <= 100%	0	0.00%	0	0.00%
100% > and <= 105%	0	0.00%	0	0.00%
> 105%	0	0.00%	0	0.00%
Total	208,462,376	100.00%	678	100.00%

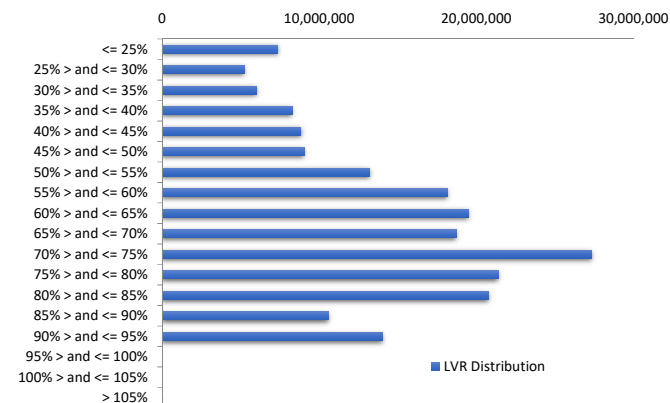

Balance Distribution (Unconsolidated)

Current Balance	Balance	% Balance	Loan Count	% Loan Count
<= \$100,000	10,104,667	4.85%	230	25.05%
\$100,000 > and <= \$150,000	13,524,594	6.49%	107	11.66%
\$150,000 > and <= \$200,000	16,013,736	7.68%	91	9.91%
\$200,000 > and <= \$250,000	21,273,102	10.20%	94	10.24%
\$250,000 > and <= \$300,000	33,515,751	16.08%	122	13.29%
\$300,000 > and <= \$350,000	28,461,246	13.65%	87	9.48%
\$350,000 > and <= \$400,000	27,213,987	13.05%	73	7.95%
\$400,000 > and <= \$450,000	17,369,616	8.33%	41	4.47%
\$450,000 > and <= \$500,000	12,252,104	5.88%	26	2.83%
\$500,000 > and <= \$550,000	7,353,141	3.53%	14	1.53%
\$550,000 > and <= \$600,000	9,717,835	4.66%	17	1.85%
\$600,000 > and <= \$650,000	2,441,046	1.17%	4	0.44%
\$650,000 > and <= \$700,000	3,418,836	1.64%	5	0.54%
\$700,000 > and <= \$750,000	2,184,737	1.05%	3	0.33%
\$750,000 > and <= \$800,000	0	0.00%	0	0.00%
\$800,000 > and <= \$850,000	845,341	0.41%	1	0.11%
\$850,000 > and <= \$900,000	0	0.00%	0	0.00%
\$900,000 > and <= \$950,000	2,772,637	1.33%	3	0.33%
\$950,000 > and <= \$1,000,000	0	0.00%	0	0.00%
> \$1,000,000	0	0.00%	0	0.00%
Total	208,462,376	100.00%	918	100.00%

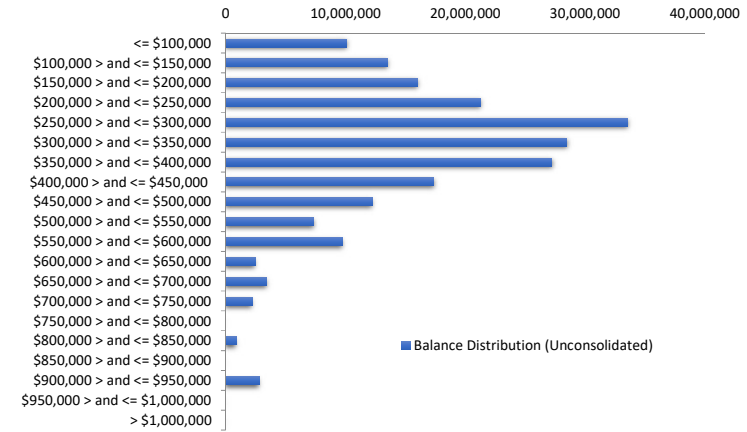

Balance Distribution (Consolidated)

Current Balance	Balance	% Balance	Loan Count	% Loan Count
<= \$100,000	3,035,219	1.46%	61	9.00%
\$100,000 > and <= \$150,000	7,259,008	3.48%	58	8.55%
\$150,000 > and <= \$200,000	13,027,143	6.25%	74	10.91%
\$200,000 > and <= \$250,000	16,377,148	7.86%	72	10.62%
\$250,000 > and <= \$300,000	28,895,063	13.86%	106	15.63%
\$300,000 > and <= \$350,000	27,925,323	13.40%	86	12.68%
\$350,000 > and <= \$400,000	28,240,655	13.55%	76	11.21%
\$400,000 > and <= \$450,000	16,469,109	7.90%	39	5.75%
\$450,000 > and <= \$500,000	9,450,658	4.53%	20	2.95%
\$500,000 > and <= \$550,000	9,420,011	4.52%	18	2.65%
\$550,000 > and <= \$600,000	12,010,358	5.76%	21	3.10%
\$600,000 > and <= \$650,000	6,767,804	3.25%	11	1.62%
\$650,000 > and <= \$700,000	7,421,695	3.56%	11	1.62%
\$700,000 > and <= \$750,000	2,914,595	1.40%	4	0.59%
\$750,000 > and <= \$800,000	4,588,060	2.20%	6	0.88%
\$800,000 > and <= \$850,000	3,307,852	1.59%	4	0.59%
\$850,000 > and <= \$900,000	1,765,056	0.85%	2	0.29%
\$900,000 > and <= \$950,000	3,672,681	1.76%	4	0.59%
\$950,000 > and <= \$1,000,000	963,706	0.46%	1	0.15%
> \$1,000,000	4,951,229	2.38%	4	0.59%
Total	208,462,376	100.00%	678	100.00%

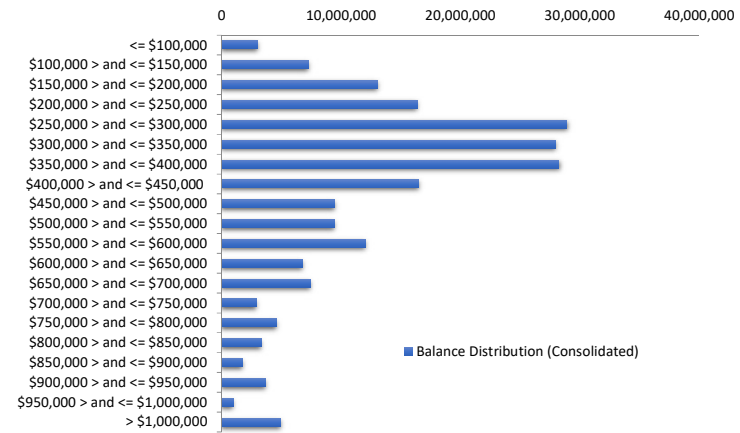

Loan Seasoning Distribution

Seasoning (Months)	Balance	% Balance	Loan Count	% Loan Count
<= 12 Months	291,723	0.14%	1	0.11%
12 Months > and <= 18 Months	0	0.00%	0	0.00%
18 Months > and <= 24 Months	0	0.00%	0	0.00%
24 Months > and <= 30 Months	12,503,769	6.00%	44	4.79%
30 Months > and <= 36 Months	51,413,907	24.66%	204	22.22%
36 Months > and <= 42 Months	46,322,777	22.22%	189	20.59%
42 Months > and <= 48 Months	36,873,289	17.69%	161	17.54%
48 Months > and <= 54 Months	15,319,547	7.35%	78	8.50%
54 Months > and <= 60 Months	19,989,787	9.59%	92	10.02%
60 Months > and <= 66 Months	8,743,152	4.19%	44	4.79%
66 Months > and <= 72 Months	5,700,284	2.73%	39	4.25%
> 72 Months	11,304,140	5.42%	66	7.19%
Total	208,462,376	100.00%	918	100.00%

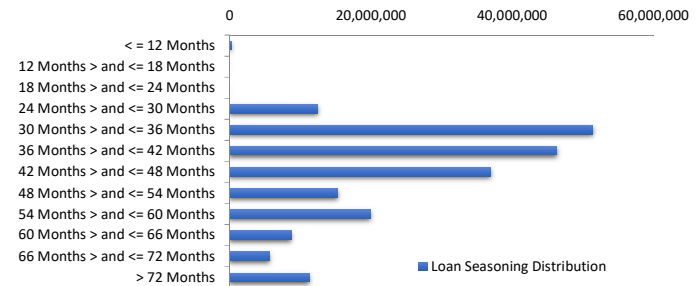

Geographic Distribution

Jurisdiction State	Balance	% Balance	Loan Count (Consol.)	% Loan Count
New South Wales	47,938,769	23.00%	146	21.53%
Victoria	50,121,716	24.04%	156	23.01%
Queensland	33,331,419	15.99%	114	16.81%
Western Australia	46,072,350	22.10%	142	20.94%
South Australia	27,281,014	13.09%	105	15.49%
Tasmania	598,742	0.29%	4	0.59%
Australian Capital Territory	1,693,667	0.81%	7	1.03%
Northern Territory	1,424,698	0.68%	4	0.59%
No Data	0	0.00%	0	0.00%
Total	208,462,376	100.00%	678	100.00%

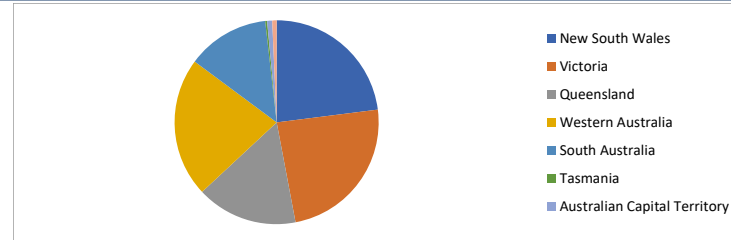

Locality

S&P Category	Balance	% Balance	Loan Count (Consol.)	% Loan Count
Metro	167,397,922	80.30%	528	77.88%
Non Metro	39,719,872	19.05%	144	21.24%
Inner City	1,344,581	0.64%	6	0.88%
No Data	0	0.00%	0	0.00%
Total	208,462,376	100.00%	678	100.00%

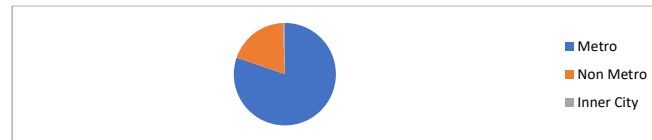

Top 10 Postcodes

Postcode	Balance	% Balance	Loan Count (Consol.)	% Loan Count
5095	2,456,224	1.18%	6	0.65%
4030	2,319,266	1.11%	6	0.65%
3199	2,146,180	1.03%	4	0.44%
4209	1,957,795	0.94%	5	0.54%
3029	1,951,804	0.94%	3	0.33%
4814	1,837,937	0.88%	5	0.54%
4300	1,756,210	0.84%	5	0.54%
6164	1,743,454	0.84%	6	0.65%
6170	1,685,901	0.81%	4	0.44%
6112	1,626,222	0.78%	6	0.65%
Total	19,480,994	9.35%	50	5.45%

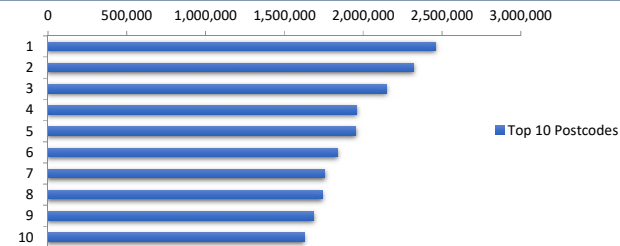

Documentation

Document Type	Balance	% Balance	Loan Count	% Loan Count
Full Doc	208,462,376	100.00%	918	100.00%
Low Doc	0	0.00%	0	0.00%
No Doc	0	0.00%	0	0.00%
Total	208,462,376	100.00%	918	100.00%



Rate Type

Rate Type	Balance	% Balance	Loan Count	% Loan Count
Variable Rate	208,462,376	100.00%	918	100.00%
Fixed Rate	0	0.00%	0	0.00%
Total	208,462,376	100.00%	918	100.00%



Repayment Type

Repayment Type	Balance	% Balance	Loan Count	% Loan Count
Principal & Interest	156,695,058	75.17%	718	78.21%
Interest Only	51,767,318	24.83%	200	21.79%
Non-Billing	0	0.00%	0	0.00%
Total	208,462,376	100.00%	918	100.00%



Loan Type

Product Category	Balance	% Balance	Loan Count	% Loan Count
Line of Credit	0	0.00%	0	0.00%
Term Loan	208,462,376	100.00%	918	100.00%
Total	208,462,376	100.00%	918	100.00%



Property Type

Property Type	Balance	% Balance	Loan Count (Consol.)	% Loan Count
Residential House	168,683,477	80.92%	532	78.47%
Residential Unit	39,778,899	19.08%	146	21.53%
Residential - Inner City	0	0.00%	0	0.00%
Rural	0	0.00%	0	0.00%
Semi-Rural	0	0.00%	0	0.00%
Vacant Land	0	0.00%	0	0.00%
No Data	0	0.00%	0	0.00%
Total	208,462,376	100.00%	678	100.00%

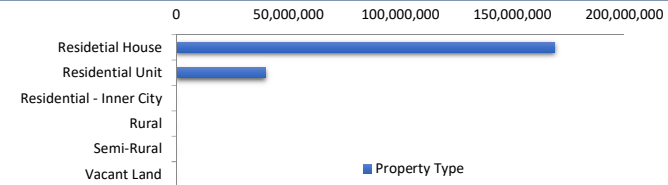

Arrears

Arrears Band	Balance	% Balance	Loan Count	% Loan Count
Current	208,116,650	99.83%	917	99.89%
31-60 days	0	0.00%	0	0.00%
61-90 days	345,726	0.17%	1	0.11%
91-120 days	0	0.00%	0	0.00%
121-150 days	0	0.00%	0	0.00%
151-180 days	0	0.00%	0	0.00%
181 days or more	0	0.00%	0	0.00%
Total	208,462,376	100.00%	918	100.00%

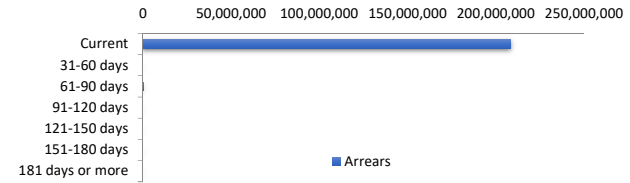

LMI Provider

LMI Provider	Balance	% Balance	Loan Count (Consol.)	% Loan Count
QBELMI	22,332,422	10.71%	72	10.62%
Genworth	78,418,219	37.62%	270	39.82%
PMI	293,853	0.14%	1	0.15%
No LMI / No Data	107,417,882	51.53%	335	49.41%
Total	208,462,376	100.00%	678	100.00%

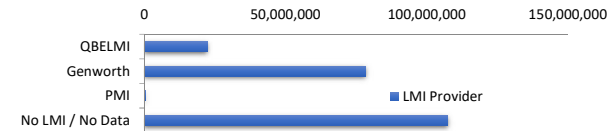

Property Occupancy

Property Occupancy	Balance	% Balance	Loan Count	% Loan Count
Investment	84,900,307	40.73%	337	36.71%
Owner Occupier	123,562,069	59.27%	581	63.29%
Total	208,462,376	100.00%	918	100.00%

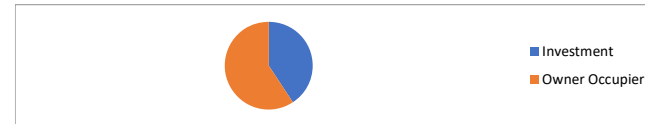

Default Statistics

Default Data	Amount	No. of Loans
Defaulted Loans	0.00	0.00
Loss on Sale	0.00	0.00
Claims on LMI	0.00	0.00
Claims paid by LMI	0.00	0.00
Claims Denied/Reduced	0.00	0.00
Loss covered by Excess Spread	0.00	N/A