

AFG Series 2017-1

Collateral Report

Model Period	17
Collection Period Start	01-Jan-19
Collection Period End	31-Jan-19
No. of Days	31
Interest Period Start	10-Jan-19
Interest Period End	10-Feb-19
No. of Days	32
Determination Date	06-Feb-19
Payment Date	11-Feb-19

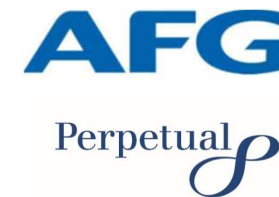

Pool Statistics

Closing Balance of Mortgages	240,117,349
No. of Loans (Unconsolidated)	1,021
No. of Loans (Consolidated)	749
Average Loan Size (Unconsolidated)	235,179
Average Loan Size (Consolidated)	320,584
Largest Loan Size (Unconsolidated)	1,005,935
Largest Loan Size (Consolidated)	1,411,203
Smallest Loan Size (Unconsolidated)	(42,001)
Smallest Loan Size (Consolidated)	(42,001)
Weighted Average Interest Rate	4.44%
Weighted Average LVR	64.72%
Weighted Average Seasoning	37.25
Weighted Average Remaining Term	316.64

LVR Distribution

Current LTV	Balance	% Balance	Loan Count (Consol.)	% Loan Count
<= 25%	7,144,802	2.98%	76	10.15%
25% > and <= 30%	7,107,817	2.96%	39	5.21%
30% > and <= 35%	6,929,310	2.89%	30	4.01%
35% > and <= 40%	8,963,106	3.73%	39	5.21%
40% > and <= 45%	9,270,177	3.86%	35	4.67%
45% > and <= 50%	8,516,840	3.55%	27	3.60%
50% > and <= 55%	15,526,449	6.47%	44	5.87%
55% > and <= 60%	20,733,526	8.63%	57	7.61%
60% > and <= 65%	19,903,731	8.29%	48	6.41%
65% > and <= 70%	24,886,573	10.36%	62	8.28%
70% > and <= 75%	29,389,706	12.24%	81	10.81%
75% > and <= 80%	30,999,323	12.91%	79	10.55%
80% > and <= 85%	21,410,786	8.92%	54	7.21%
85% > and <= 90%	15,135,401	6.30%	37	4.94%
90% > and <= 95%	14,199,803	5.91%	41	5.47%
95% > and <= 100%	0	0.00%	0	0.00%
100% > and <= 105%	0	0.00%	0	0.00%
> 105%	0	0.00%	0	0.00%
Total	240,117,349	100.00%	749	100.00%

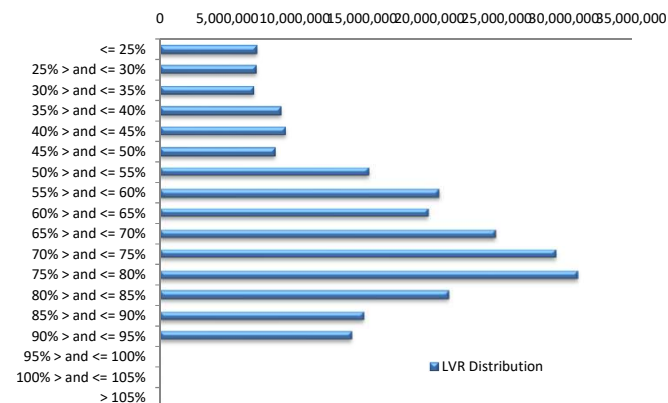

Balance Distribution (Unconsolidated)

Current Balance	Balance	% Balance	Loan Count	% Loan Count
<= \$100,000	10,583,430	4.41%	250	24.49%
\$100,000 > and <= \$150,000	13,371,258	5.57%	106	10.38%
\$150,000 > and <= \$200,000	18,113,056	7.54%	104	10.19%
\$200,000 > and <= \$250,000	20,856,432	8.69%	92	9.01%
\$250,000 > and <= \$300,000	41,375,139	17.23%	150	14.69%
\$300,000 > and <= \$350,000	29,108,817	12.12%	89	8.72%
\$350,000 > and <= \$400,000	31,378,564	13.07%	84	8.23%
\$400,000 > and <= \$450,000	19,830,260	8.26%	47	4.60%
\$450,000 > and <= \$500,000	16,539,819	6.89%	35	3.43%
\$500,000 > and <= \$550,000	10,402,755	4.33%	20	1.96%
\$550,000 > and <= \$600,000	12,595,793	5.25%	22	2.15%
\$600,000 > and <= \$650,000	2,440,476	1.02%	4	0.39%
\$650,000 > and <= \$700,000	4,782,988	1.99%	7	0.69%
\$700,000 > and <= \$750,000	4,310,922	1.80%	6	0.59%
\$750,000 > and <= \$800,000	756,906	0.32%	1	0.10%
\$800,000 > and <= \$850,000	839,576	0.35%	1	0.10%
\$850,000 > and <= \$900,000	894,031	0.37%	1	0.10%
\$900,000 > and <= \$950,000	931,192	0.39%	1	0.10%
\$950,000 > and <= \$1,000,000	0	0.00%	0	0.00%
> \$1,000,000	1,005,935	0.42%	1	0.10%
Total	240,117,349	100.00%	1,021	100.00%

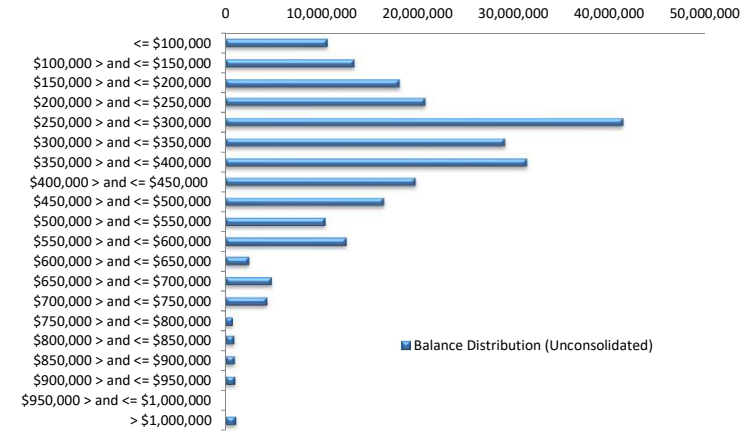

Balance Distribution (Consolidated)

Current Balance	Balance	% Balance	Loan Count	% Loan Count
<= \$100,000	3,069,351	1.28%	58	7.74%
\$100,000 > and <= \$150,000	7,489,304	3.12%	59	7.88%
\$150,000 > and <= \$200,000	13,415,835	5.59%	76	10.15%
\$200,000 > and <= \$250,000	16,633,744	6.93%	73	9.75%
\$250,000 > and <= \$300,000	36,328,609	15.13%	132	17.62%
\$300,000 > and <= \$350,000	28,324,403	11.80%	87	11.62%
\$350,000 > and <= \$400,000	32,518,638	13.54%	87	11.62%
\$400,000 > and <= \$450,000	17,689,232	7.37%	42	5.61%
\$450,000 > and <= \$500,000	11,810,421	4.92%	25	3.34%
\$500,000 > and <= \$550,000	13,519,431	5.63%	26	3.47%
\$550,000 > and <= \$600,000	14,880,908	6.20%	26	3.47%
\$600,000 > and <= \$650,000	8,045,111	3.35%	13	1.74%
\$650,000 > and <= \$700,000	9,409,321	3.92%	14	1.87%
\$700,000 > and <= \$750,000	6,506,279	2.71%	9	1.20%
\$750,000 > and <= \$800,000	4,667,897	1.94%	6	0.80%
\$800,000 > and <= \$850,000	2,461,649	1.03%	3	0.40%
\$850,000 > and <= \$900,000	2,665,976	1.11%	3	0.40%
\$900,000 > and <= \$950,000	2,749,245	1.14%	3	0.40%
\$950,000 > and <= \$1,000,000	982,500	0.41%	1	0.13%
> \$1,000,000	6,949,495	2.89%	6	0.80%
Total	240,117,349	100.00%	749	100.00%

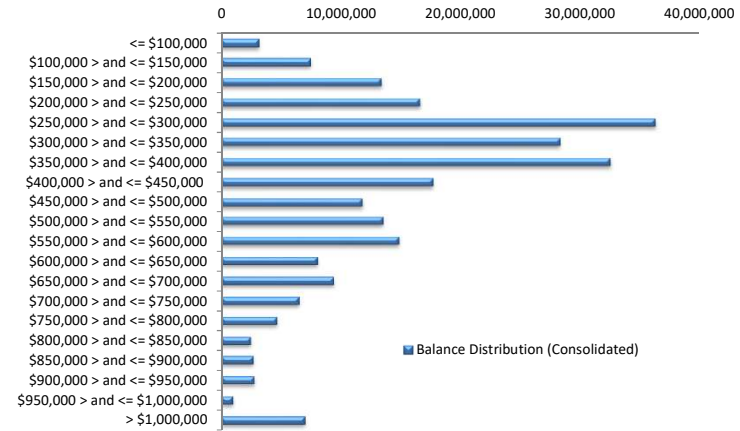

Loan Seasoning Distribution

Seasoning (Months)	Balance	% Balance	Loan Count	% Loan Count
<= 12 Months	0	0.00%	0	0.00%
12 Months > and <= 18 Months	1,343,549	0.56%	6	0.59%
18 Months > and <= 24 Months	23,825,468	9.92%	91	8.91%
24 Months > and <= 30 Months	66,875,458	27.85%	240	23.51%
30 Months > and <= 36 Months	48,619,894	20.25%	204	19.98%
36 Months > and <= 42 Months	37,699,485	15.70%	154	15.08%
42 Months > and <= 48 Months	17,305,571	7.21%	94	9.21%
48 Months > and <= 54 Months	18,644,099	7.76%	86	8.42%
54 Months > and <= 60 Months	8,776,647	3.66%	48	4.70%
60 Months > and <= 66 Months	6,305,060	2.63%	38	3.72%
66 Months > and <= 72 Months	3,898,012	1.62%	23	2.25%
> 72 Months	6,824,105	2.84%	37	3.62%
Total	240,117,349	100.00%	1,021	100.00%

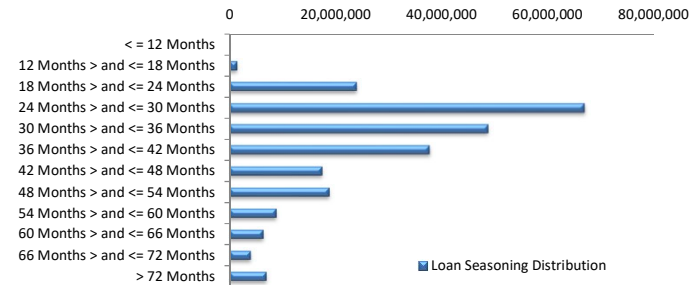

Geographic Distribution

Jurisdiction State	Balance	% Balance	Loan Count (Consol.)	% Loan Count
New South Wales	59,272,222	24.68%	171	22.83%
Victoria	58,995,856	24.57%	177	23.63%
Queensland	37,026,526	15.42%	121	16.15%
Western Australia	51,514,615	21.45%	152	20.29%
South Australia	28,915,114	12.04%	111	14.82%
Tasmania	601,634	0.25%	4	0.53%
Australian Capital Territory	2,339,523	0.97%	9	1.20%
Northern Territory	1,451,859	0.60%	4	0.53%
No Data	0	0.00%	0	0.00%
Total	240,117,349	100.00%	749	100.00%

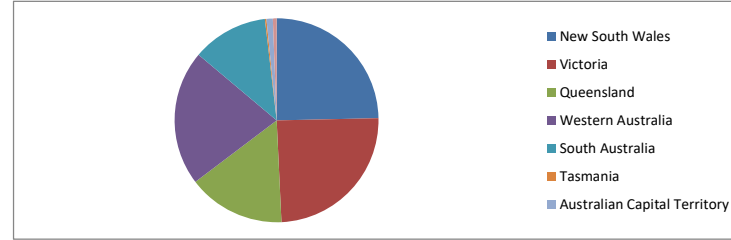

Locality

S&P Category	Balance	% Balance	Loan Count (Consol.)	% Loan Count
Metro	192,443,545	80.15%	583	77.84%
Non Metro	46,134,724	19.21%	160	21.36%
Inner City	1,539,079	0.64%	6	0.80%
No Data	0	0.00%	0	0.00%
Total	240,117,349	100.00%	749	100.00%

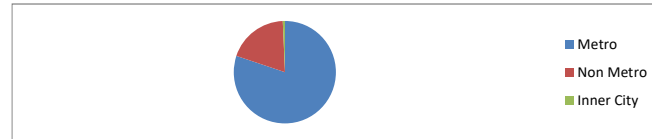

Top 10 Postcodes

Postcode	Balance	% Balance	Loan Count (Consol.)	% Loan Count
3199	2,510,090	1.05%	5	0.49%
5095	2,462,636	1.03%	6	0.59%
6164	2,423,429	1.01%	8	0.78%
4030	2,250,191	0.94%	6	0.59%
3029	2,209,186	0.92%	4	0.39%
4209	1,962,030	0.82%	5	0.49%
2747	1,803,785	0.75%	2	0.20%
6055	1,802,466	0.75%	4	0.39%
4300	1,779,807	0.74%	5	0.49%
4814	1,773,396	0.74%	5	0.49%
Total	20,977,016	8.74%	50	4.90%

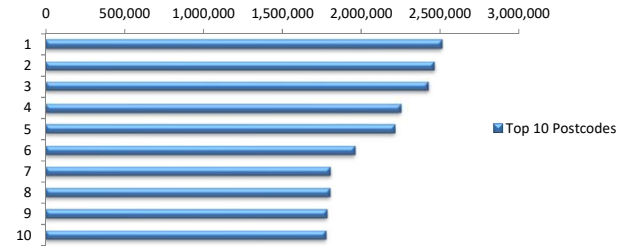

Documentation

Document Type	Balance	% Balance	Loan Count	% Loan Count
Full Doc	240,117,349	100.00%	1,021	100.00%
Low Doc	0	0.00%	0	0.00%
No Doc	0	0.00%	0	0.00%
Total	240,117,349	100.00%	1,021	100.00%



Rate Type

Rate Type	Balance	% Balance	Loan Count	% Loan Count
Variable Rate	240,117,349	100.00%	1,021	100.00%
Fixed Rate	0	0.00%	0	0.00%
Total	240,117,349	100.00%	1,021	100.00%



Repayment Type

Repayment Type	Balance	% Balance	Loan Count	% Loan Count
Principal & Interest	178,607,408	74.38%	782	76.59%
Interest Only	61,509,940	25.62%	239	23.41%
Non-Billing	0	0.00%	0	0.00%
Total	240,117,349	100.00%	1,021	100.00%



Loan Type

Product Category	Balance	% Balance	Loan Count	% Loan Count
Line of Credit	0	0.00%	0	0.00%
Term Loan	240,117,349	100.00%	1,021	100.00%
Total	240,117,349	100.00%	1,021	100.00%



Property Type

Property Type	Balance	% Balance	Loan Count (Consol.)	% Loan Count
Residential House	195,154,997	81.27%	590	78.77%
Residential Unit	44,962,352	18.73%	159	21.23%
Residential - Inner City	0	0.00%	0	0.00%
Rural	0	0.00%	0	0.00%
Semi-Rural	0	0.00%	0	0.00%
Vacant Land	0	0.00%	0	0.00%
No Data	0	0.00%	0	0.00%
Total	240,117,349	100.00%	749	100.00%

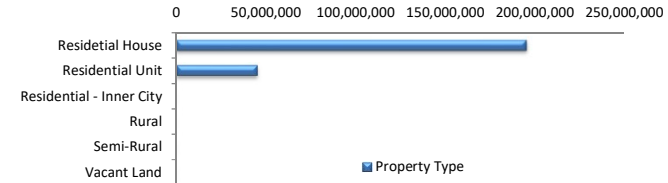

Arrears

Arrears Band	Balance	% Balance	Loan Count	% Loan Count
Current	240,117,349	100.00%	1,021	100.00%
1-30 days	0	0.00%	0	0.00%
31-60 days	0	0.00%	0	0.00%
61-90 days	0	0.00%	0	0.00%
91-120 days	0	0.00%	0	0.00%
121-150 days	0	0.00%	0	0.00%
151-180 days	0	0.00%	0	0.00%
181 days or more	0	0.00%	0	0.00%
Total	240,117,349	100.00%	1,021	100.00%

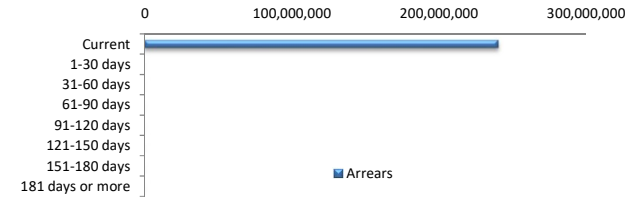

LMI Provider

LMI Provider	Balance	% Balance	Loan Count (Consol.)	% Loan Count
QBELMI	26,827,408	11.17%	84	11.21%
Genworth	86,953,668	36.21%	290	38.72%
PMI	298,962	0.12%	1	0.13%
No LMI / No Data	126,037,311	52.49%	374	49.93%
Total	240,117,349	100.00%	749	100.00%

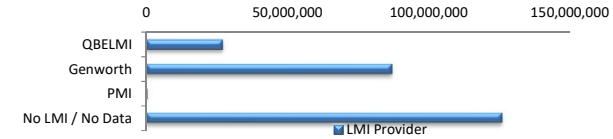

Property Occupancy

Property Occupancy	Balance	% Balance	Loan Count	% Loan Count
Investment	98,252,408	40.92%	372	36.43%
Owner Occupier	141,864,940	59.08%	649	63.57%
Total	240,117,349	100.00%	1,021	100.00%

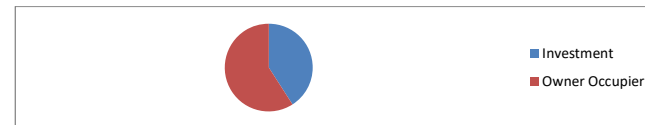

Default Statistics

Default Data	Amount	No. of Loans
Defaulted Loans	0.00	0.00
Loss on Sale	0.00	0.00
Claims on LMI	0.00	0.00
Claims paid by LMI	0.00	0.00
Claims Denied/Reduced	0.00	0.00
Loss covered by Excess Spread	0.00	N/A