

**AFG Series 2017-1
Collateral Report**



Model Period	15
Collection Period Start	01-Nov-18
Collection Period End	30-Nov-18
No. of Days	30
Interest Period Start	12-Nov-18
Interest Period End	09-Dec-18
No. of Days	28
Determination Date	05-Dec-18
Payment Date	10-Dec-18

Pool Statistics

Closing Balance of Mortgages	253,300,731
No. of Loans (Unconsolidated)	1,064
No. of Loans (Consolidated)	778
Average Loan Size (Unconsolidated)	238,065
Average Loan Size (Consolidated)	325,579
Largest Loan Size (Unconsolidated)	1,013,992
Largest Loan Size (Consolidated)	1,408,051
Smallest Loan Size (Unconsolidated)	(28,908)
Smallest Loan Size (Consolidated)	(28,908)
Weighted Average Interest Rate	4.44%
Weighted Average LVR	65.11%
Weighted Average Seasoning	35.12
Weighted Average Remaining Term	318.56

LVR Distribution

Current LTV	Balance	% Balance	Loan Count (Consol.)	% Loan Count
<= 25%	7,163,455	2.83%	75	9.64%
25% > and <= 30%	6,762,410	2.67%	37	4.76%
30% > and <= 35%	6,327,507	2.50%	29	3.73%
35% > and <= 40%	9,762,621	3.85%	40	5.14%
40% > and <= 45%	9,901,528	3.91%	38	4.88%
45% > and <= 50%	8,932,156	3.53%	28	3.60%
50% > and <= 55%	13,954,819	5.51%	41	5.27%
55% > and <= 60%	23,526,493	9.29%	62	7.97%
60% > and <= 65%	22,406,702	8.85%	54	6.94%
65% > and <= 70%	26,035,138	10.28%	67	8.61%
70% > and <= 75%	28,653,757	11.31%	77	9.90%
75% > and <= 80%	34,535,811	13.63%	87	11.18%
80% > and <= 85%	23,833,230	9.41%	59	7.58%
85% > and <= 90%	16,721,953	6.60%	41	5.27%
90% > and <= 95%	14,783,152	5.84%	43	5.53%
95% > and <= 100%	0	0.00%	0	0.00%
100% > and <= 105%	0	0.00%	0	0.00%
> 105%	0	0.00%	0	0.00%
Total	253,300,731	100.00%	778	100.00%

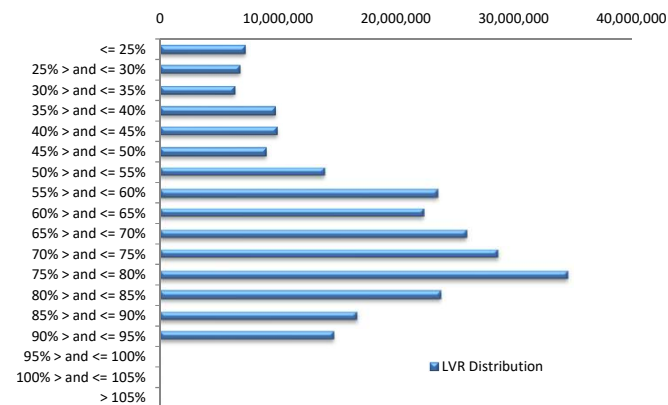

Balance Distribution (Unconsolidated)

Current Balance	Balance	% Balance	Loan Count	% Loan Count
<= \$100,000	10,962,528	4.33%	260	24.44%
\$100,000 > and <= \$150,000	12,962,404	5.12%	103	9.68%
\$150,000 > and <= \$200,000	18,806,093	7.42%	108	10.15%
\$200,000 > and <= \$250,000	22,894,779	9.04%	101	9.49%
\$250,000 > and <= \$300,000	41,508,161	16.39%	150	14.10%
\$300,000 > and <= \$350,000	32,025,261	12.64%	98	9.21%
\$350,000 > and <= \$400,000	31,416,134	12.40%	84	7.89%
\$400,000 > and <= \$450,000	21,400,463	8.45%	51	4.79%
\$450,000 > and <= \$500,000	17,493,329	6.91%	37	3.48%
\$500,000 > and <= \$550,000	11,502,539	4.54%	22	2.07%
\$550,000 > and <= \$600,000	13,727,274	5.42%	24	2.26%
\$600,000 > and <= \$650,000	4,322,908	1.71%	7	0.66%
\$650,000 > and <= \$700,000	4,090,706	1.61%	6	0.56%
\$700,000 > and <= \$750,000	5,736,773	2.26%	8	0.75%
\$750,000 > and <= \$800,000	760,146	0.30%	1	0.09%
\$800,000 > and <= \$850,000	839,461	0.33%	1	0.09%
\$850,000 > and <= \$900,000	0	0.00%	0	0.00%
\$900,000 > and <= \$950,000	1,837,780	0.73%	2	0.19%
\$950,000 > and <= \$1,000,000	0	0.00%	0	0.00%
> \$1,000,000	1,013,992	0.40%	1	0.09%
Total	253,300,731	100.00%	1,064	100.00%

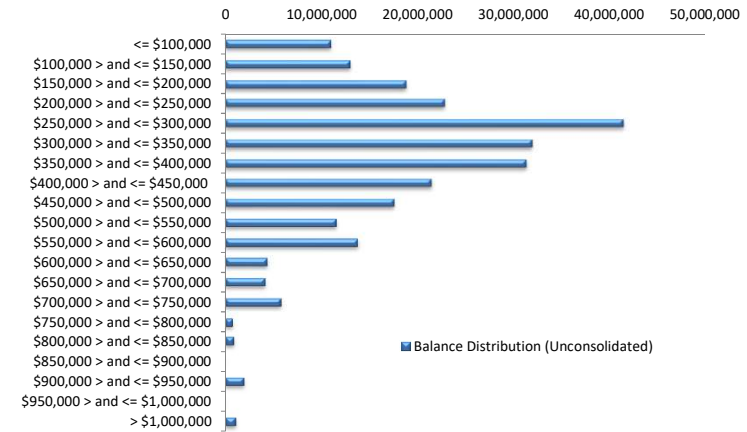

Balance Distribution (Consolidated)

Current Balance	Balance	% Balance	Loan Count	% Loan Count
<= \$100,000	3,190,574	1.26%	59	7.58%
\$100,000 > and <= \$150,000	6,156,866	2.43%	49	6.30%
\$150,000 > and <= \$200,000	14,349,074	5.66%	82	10.54%
\$200,000 > and <= \$250,000	18,885,214	7.46%	83	10.67%
\$250,000 > and <= \$300,000	36,765,103	14.51%	133	17.10%
\$300,000 > and <= \$350,000	30,018,537	11.85%	92	11.83%
\$350,000 > and <= \$400,000	32,574,381	12.86%	87	11.18%
\$400,000 > and <= \$450,000	19,704,243	7.78%	47	6.04%
\$450,000 > and <= \$500,000	12,257,496	4.84%	26	3.34%
\$500,000 > and <= \$550,000	14,640,238	5.78%	28	3.60%
\$550,000 > and <= \$600,000	15,987,406	6.31%	28	3.60%
\$600,000 > and <= \$650,000	9,947,314	3.93%	16	2.06%
\$650,000 > and <= \$700,000	10,115,975	3.99%	15	1.93%
\$700,000 > and <= \$750,000	7,229,382	2.85%	10	1.29%
\$750,000 > and <= \$800,000	4,694,564	1.85%	6	0.77%
\$800,000 > and <= \$850,000	3,318,768	1.31%	4	0.51%
\$850,000 > and <= \$900,000	1,780,582	0.70%	2	0.26%
\$900,000 > and <= \$950,000	2,742,532	1.08%	3	0.39%
\$950,000 > and <= \$1,000,000	1,978,356	0.78%	2	0.26%
> \$1,000,000	6,964,127	2.75%	6	0.77%
Total	253,300,731	100.00%	778	100.00%

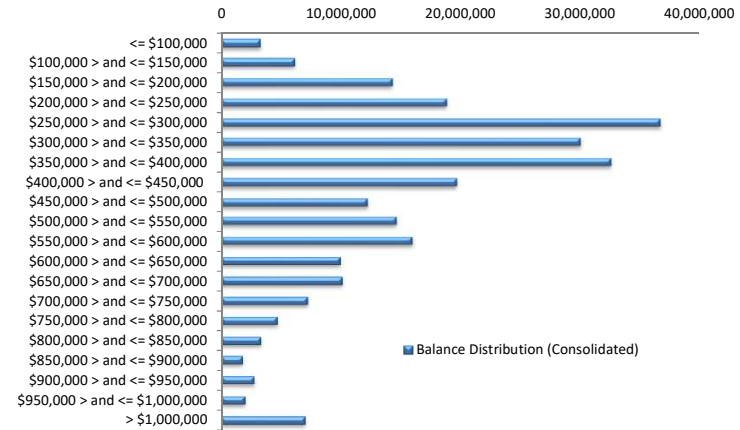

Loan Seasoning Distribution

Seasoning (Months)	Balance	% Balance	Loan Count	% Loan Count
<= 12 Months	0	0.00%	0	0.00%
12 Months > and <= 18 Months	7,238,311	2.86%	27	2.54%
18 Months > and <= 24 Months	40,147,871	15.85%	149	14.00%
24 Months > and <= 30 Months	77,286,188	30.51%	282	26.50%
30 Months > and <= 36 Months	41,842,534	16.52%	167	15.70%
36 Months > and <= 42 Months	27,603,262	10.90%	129	12.12%
42 Months > and <= 48 Months	20,465,099	8.08%	106	9.96%
48 Months > and <= 54 Months	16,584,511	6.55%	73	6.86%
54 Months > and <= 60 Months	6,839,086	2.70%	48	4.51%
60 Months > and <= 66 Months	6,211,849	2.45%	31	2.91%
66 Months > and <= 72 Months	3,834,673	1.51%	21	1.97%
> 72 Months	5,247,347	2.07%	31	2.91%
Total	253,300,731	100.00%	1,064	100.00%

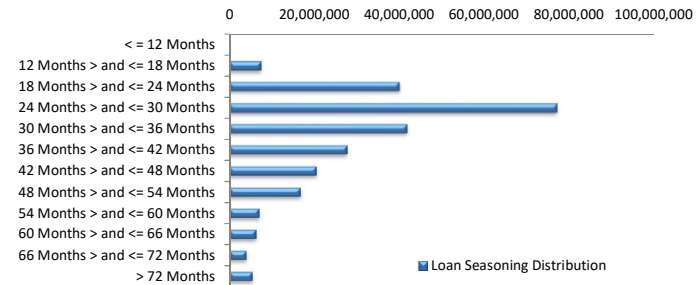

Geographic Distribution

Jurisdiction State	Balance	% Balance	Loan Count (Consol.)	% Loan Count
New South Wales	63,045,045	24.89%	178	22.88%
Victoria	63,001,885	24.87%	185	23.78%
Queensland	37,848,853	14.94%	123	15.81%
Western Australia	55,145,381	21.77%	160	20.57%
South Australia	29,503,665	11.65%	114	14.65%
Tasmania	638,443	0.25%	4	0.51%
Australian Capital Territory	2,663,126	1.05%	10	1.29%
Northern Territory	1,454,335	0.57%	4	0.51%
No Data	0	0.00%	0	0.00%
Total	253,300,731	100.00%	778	100.00%

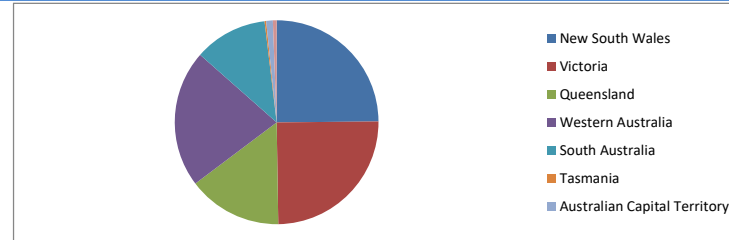

Locality

S&P Category	Balance	% Balance	Loan Count (Consol.)	% Loan Count
Metro	202,425,040	79.91%	607	78.02%
Non Metro	49,318,814	19.47%	165	21.21%
Inner City	1,556,877	0.61%	6	0.77%
No Data	0	0.00%	0	0.00%
Total	253,300,731	100.00%	778	100.00%

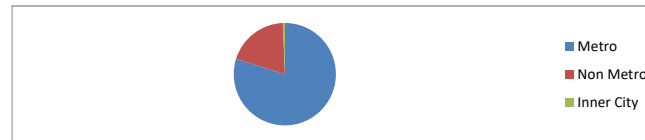

Top 10 Postcodes

Postcode	Balance	% Balance	Loan Count (Consol.)	% Loan Count
2290	2,529,397	1.00%	6	0.56%
5095	2,475,504	0.98%	6	0.56%
3199	2,455,195	0.97%	5	0.47%
6164	2,437,201	0.96%	8	0.75%
4030	2,281,117	0.90%	6	0.56%
3029	2,208,050	0.87%	4	0.38%
6055	2,057,856	0.81%	4	0.38%
4209	1,966,923	0.78%	5	0.47%
2747	1,805,524	0.71%	2	0.19%
4814	1,784,787	0.70%	5	0.47%
Total	22,001,555	8.69%	51	4.79%

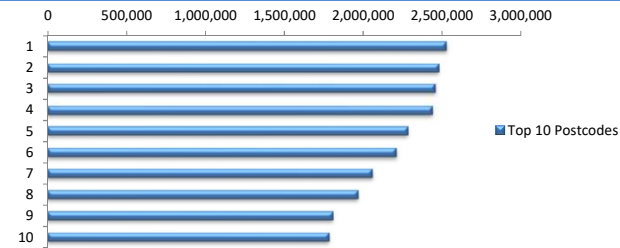

Documentation

Document Type	Balance	% Balance	Loan Count	% Loan Count
Full Doc	253,300,731	100.00%	1,064	100.00%
Low Doc	0	0.00%	0	0.00%
No Doc	0	0.00%	0	0.00%
Total	253,300,731	100.00%	1,064	100.00%



Rate Type

Rate Type	Balance	% Balance	Loan Count	% Loan Count
Variable Rate	253,300,731	100.00%	1,064	100.00%
Fixed Rate	0	0.00%	0	0.00%
Total	253,300,731	100.00%	1,064	100.00%



Repayment Type

Repayment Type	Balance	% Balance	Loan Count	% Loan Count
Principal & Interest	187,971,052	74.21%	801	75.28%
Interest Only	65,329,679	25.79%	263	24.72%
Non-Billing	0	0.00%	0	0.00%
Total	253,300,731	100.00%	1,064	100.00%



Loan Type

Product Category	Balance	% Balance	Loan Count	% Loan Count
Line of Credit	0	0.00%	0	0.00%
Term Loan	253,300,731	100.00%	1,064	100.00%
Total	253,300,731	100.00%	1,064	100.00%



Property Type

Property Type	Balance	% Balance	Loan Count (Consol.)	% Loan Count
Residential House	206,423,123	81.49%	615	79.05%
Residential Unit	46,877,608	18.51%	163	20.95%
Residential - Inner City	0	0.00%	0	0.00%
Rural	0	0.00%	0	0.00%
Semi-Rural	0	0.00%	0	0.00%
Vacant Land	0	0.00%	0	0.00%
No Data	0	0.00%	0	0.00%
Total	253,300,731	100.00%	778	100.00%

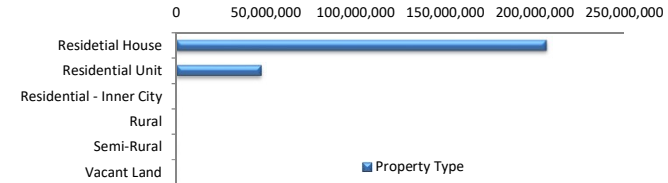

Arrears

Arrears Band	Balance	% Balance	Loan Count	% Loan Count
Current	251,589,056	99.32%	1,060	99.62%
1-30 days	1,711,675	0.68%	4	0.38%
31-60 days	0	0.00%	0	0.00%
61-90 days	0	0.00%	0	0.00%
91-120 days	0	0.00%	0	0.00%
121-150 days	0	0.00%	0	0.00%
151-180 days	0	0.00%	0	0.00%
181 days or more	0	0.00%	0	0.00%
Total	253,300,731	100.00%	1,064	100.00%

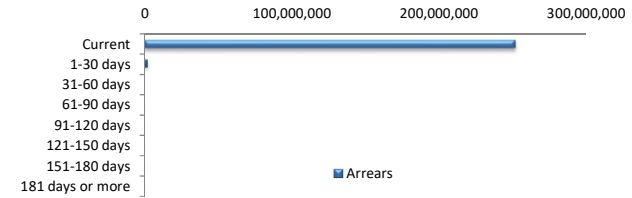

LMI Provider

LMI Provider	Balance	% Balance	Loan Count (Consol.)	% Loan Count
QBELMI	29,280,469	11.56%	90	11.57%
Genworth	89,411,828	35.30%	297	38.17%
PMI	300,444	0.12%	1	0.13%
No LMI / No Data	134,307,991	53.02%	390	50.13%
Total	253,300,731	100.00%	778	100.00%

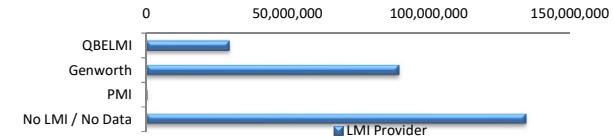

Property Occupancy

Property Occupancy	Balance	% Balance	Loan Count	% Loan Count
Investment	103,015,362	40.67%	391	36.75%
Owner Occupier	150,285,369	59.33%	673	63.25%
Total	253,300,731	100.00%	1,064	100.00%

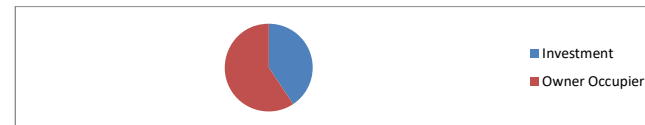

Default Statistics

Default Data	Amount	No. of Loans
Defaulted Loans	0.00	0.00
Loss on Sale	0.00	0.00
Claims on LMI	0.00	0.00
Claims paid by LMI	0.00	0.00
Claims Denied/Reduced	0.00	0.00
Loss covered by Excess Spread	0.00	N/A