

AFG Series 2017-1

Collateral Report

Model Period	14
Collection Period Start	01-Oct-18
Collection Period End	31-Oct-18
No. of Days	31
Interest Period Start	10-Oct-18
Interest Period End	11-Nov-18
No. of Days	33
Determination Date	07-Nov-18
Payment Date	12-Nov-18

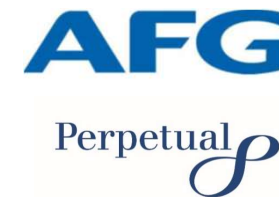

Pool Statistics

Closing Balance of Mortgages	261,375,761
No. of Loans (Unconsolidated)	1,103
No. of Loans (Consolidated)	795
Average Loan Size (Unconsolidated)	236,968
Average Loan Size (Consolidated)	328,775
Largest Loan Size (Unconsolidated)	1,039,287
Largest Loan Size (Consolidated)	1,407,435
Smallest Loan Size (Unconsolidated)	(26,308)
Smallest Loan Size (Consolidated)	(26,308)
Weighted Average Interest Rate	4.45%
Weighted Average LVR	65.15%
Weighted Average Seasoning	34.05
Weighted Average Remaining Term	319.39

LVR Distribution

Current LTV	Balance	% Balance	Loan Count (Consol.)	% Loan Count
<= 25%	6,292,591	2.41%	68	8.55%
25% > and <= 30%	7,535,451	2.88%	43	5.41%
30% > and <= 35%	6,359,716	2.43%	28	3.52%
35% > and <= 40%	8,813,475	3.37%	35	4.40%
40% > and <= 45%	12,627,774	4.83%	47	5.91%
45% > and <= 50%	10,495,637	4.02%	33	4.15%
50% > and <= 55%	13,543,178	5.18%	38	4.78%
55% > and <= 60%	24,318,711	9.30%	64	8.05%
60% > and <= 65%	22,687,219	8.68%	52	6.54%
65% > and <= 70%	26,539,881	10.15%	68	8.55%
70% > and <= 75%	28,131,295	10.76%	78	9.81%
75% > and <= 80%	37,274,002	14.26%	94	11.82%
80% > and <= 85%	23,857,305	9.13%	61	7.67%
85% > and <= 90%	18,112,533	6.93%	43	5.41%
90% > and <= 95%	14,786,992	5.66%	43	5.41%
95% > and <= 100%	0	0.00%	0	0.00%
100% > and <= 105%	0	0.00%	0	0.00%
> 105%	0	0.00%	0	0.00%
Total	261,375,761	100.00%	795	100.00%

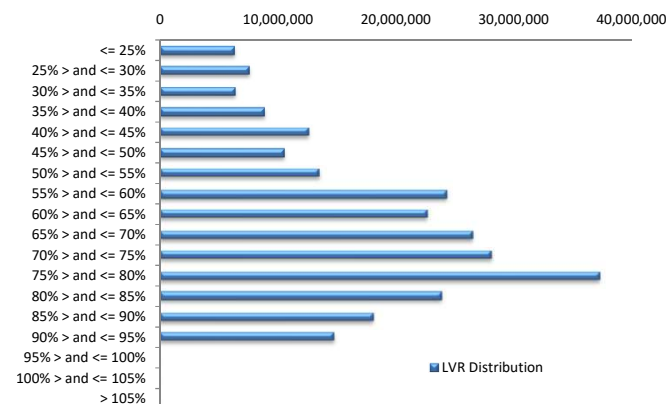

Balance Distribution (Unconsolidated)

Current Balance	Balance	% Balance	Loan Count	% Loan Count
<= \$100,000	11,235,259	4.30%	274	24.84%
\$100,000 > and <= \$150,000	13,378,232	5.12%	107	9.70%
\$150,000 > and <= \$200,000	19,027,860	7.28%	109	9.88%
\$200,000 > and <= \$250,000	23,733,603	9.08%	105	9.52%
\$250,000 > and <= \$300,000	43,702,276	16.72%	158	14.32%
\$300,000 > and <= \$350,000	31,362,444	12.00%	96	8.70%
\$350,000 > and <= \$400,000	32,213,908	12.32%	86	7.80%
\$400,000 > and <= \$450,000	22,663,981	8.67%	54	4.90%
\$450,000 > and <= \$500,000	18,953,109	7.25%	40	3.63%
\$500,000 > and <= \$550,000	11,463,499	4.39%	22	1.99%
\$550,000 > and <= \$600,000	13,710,981	5.25%	24	2.18%
\$600,000 > and <= \$650,000	5,598,067	2.14%	9	0.82%
\$650,000 > and <= \$700,000	4,094,036	1.57%	6	0.54%
\$700,000 > and <= \$750,000	5,737,329	2.20%	8	0.73%
\$750,000 > and <= \$800,000	761,188	0.29%	1	0.09%
\$800,000 > and <= \$850,000	839,576	0.32%	1	0.09%
\$850,000 > and <= \$900,000	0	0.00%	0	0.00%
\$900,000 > and <= \$950,000	1,861,126	0.71%	2	0.18%
\$950,000 > and <= \$1,000,000	0	0.00%	0	0.00%
> \$1,000,000	1,039,287	0.40%	1	0.09%
Total	261,375,761	100.00%	1,103	100.00%

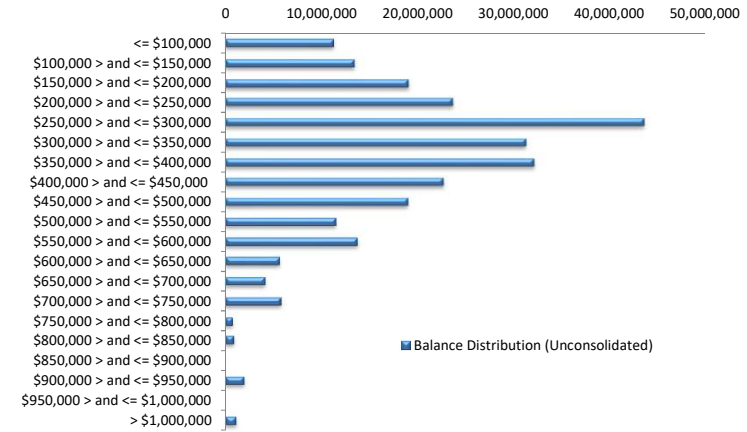

Balance Distribution (Consolidated)

Current Balance	Balance	% Balance	Loan Count	% Loan Count
<= \$100,000	3,020,919	1.16%	55	6.92%
\$100,000 > and <= \$150,000	6,451,387	2.47%	52	6.54%
\$150,000 > and <= \$200,000	14,459,357	5.53%	82	10.31%
\$200,000 > and <= \$250,000	18,610,757	7.12%	82	10.31%
\$250,000 > and <= \$300,000	38,787,977	14.84%	141	17.74%
\$300,000 > and <= \$350,000	30,001,966	11.48%	92	11.57%
\$350,000 > and <= \$400,000	32,600,047	12.47%	87	10.94%
\$400,000 > and <= \$450,000	20,957,264	8.02%	50	6.29%
\$450,000 > and <= \$500,000	13,246,865	5.07%	28	3.52%
\$500,000 > and <= \$550,000	14,059,608	5.38%	27	3.40%
\$550,000 > and <= \$600,000	18,270,874	6.99%	32	4.03%
\$600,000 > and <= \$650,000	11,275,120	4.31%	18	2.26%
\$650,000 > and <= \$700,000	10,112,255	3.87%	15	1.89%
\$700,000 > and <= \$750,000	7,940,352	3.04%	11	1.38%
\$750,000 > and <= \$800,000	4,707,888	1.80%	6	0.75%
\$800,000 > and <= \$850,000	3,312,656	1.27%	4	0.50%
\$850,000 > and <= \$900,000	883,548	0.34%	1	0.13%
\$900,000 > and <= \$950,000	3,670,540	1.40%	4	0.50%
\$950,000 > and <= \$1,000,000	990,021	0.38%	1	0.13%
> \$1,000,000	8,016,361	3.07%	7	0.88%
Total	261,375,761	100.00%	795	100.00%

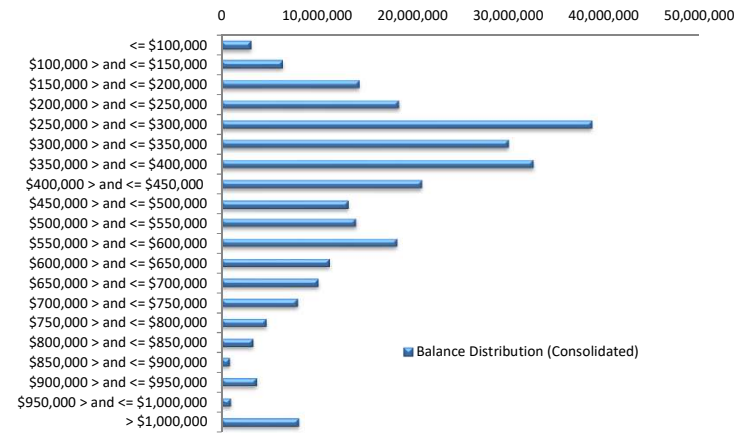

Loan Seasoning Distribution

Seasoning (Months)	Balance	% Balance	Loan Count	% Loan Count
<= 12 Months	0	0.00%	0	0.00%
12 Months > and <= 18 Months	11,028,491	4.22%	37	3.35%
18 Months > and <= 24 Months	53,210,170	20.36%	202	18.31%
24 Months > and <= 30 Months	71,008,191	27.17%	267	24.21%
30 Months > and <= 36 Months	45,843,463	17.54%	185	16.77%
36 Months > and <= 42 Months	22,965,865	8.79%	107	9.70%
42 Months > and <= 48 Months	21,805,872	8.34%	112	10.15%
48 Months > and <= 54 Months	14,239,133	5.45%	64	5.80%
54 Months > and <= 60 Months	6,897,172	2.64%	46	4.17%
60 Months > and <= 66 Months	5,531,154	2.12%	26	2.36%
66 Months > and <= 72 Months	4,470,177	1.71%	26	2.36%
> 72 Months	4,376,072	1.67%	31	2.81%
Total	261,375,761	100.00%	1,103	100.00%

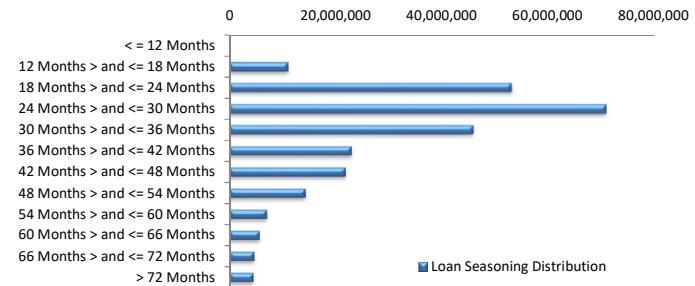

Geographic Distribution

Jurisdiction State	Balance	% Balance	Loan Count (Consol.)	% Loan Count
New South Wales	65,199,408	24.94%	183	23.02%
Victoria	64,718,560	24.76%	188	23.65%
Queensland	39,586,654	15.15%	126	15.85%
Western Australia	56,124,386	21.47%	161	20.25%
South Australia	30,597,812	11.71%	118	14.84%
Tasmania	1,058,535	0.40%	5	0.63%
Australian Capital Territory	2,619,246	1.00%	10	1.26%
Northern Territory	1,471,159	0.56%	4	0.50%
No Data	0	0.00%	0	0.00%
Total	261,375,761	100.00%	795	100.00%

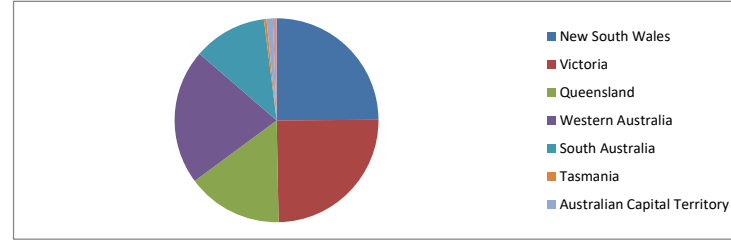

Locality

S&P Category	Balance	% Balance	Loan Count (Consol.)	% Loan Count
Metro	209,078,613	79.99%	621	78.11%
Non Metro	50,315,101	19.25%	167	21.01%
Inner City	1,982,046	0.76%	7	0.88%
No Data	0	0.00%	0	0.00%
Total	261,375,761	100.00%	795	100.00%

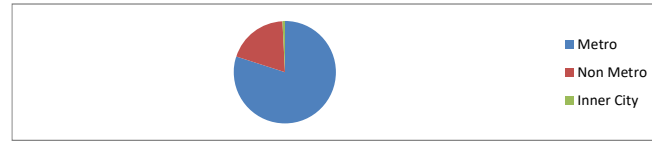

Top 10 Postcodes

Postcode	Balance	% Balance	Loan Count (Consol.)	% Loan Count
3199	2,586,558	0.99%	5	0.45%
2290	2,539,712	0.97%	6	0.54%
5095	2,493,176	0.95%	6	0.54%
3029	2,482,831	0.95%	5	0.45%
6164	2,450,638	0.94%	8	0.73%
4030	2,289,438	0.88%	6	0.54%
6055	2,091,000	0.80%	4	0.36%
4209	1,966,222	0.75%	5	0.45%
4300	1,872,782	0.72%	5	0.45%
2747	1,804,967	0.69%	2	0.18%
Total	22,577,323	8.64%	52	4.71%

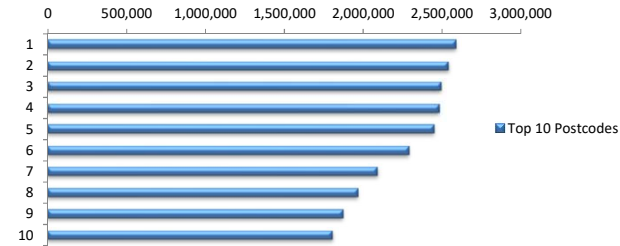

Documentation

Document Type	Balance	% Balance	Loan Count	% Loan Count
Full Doc	261,375,761	100.00%	1,103	100.00%
Low Doc	0	0.00%	0	0.00%
No Doc	0	0.00%	0	0.00%
Total	261,375,761	100.00%	1,103	100.00%



Rate Type

Rate Type	Balance	% Balance	Loan Count	% Loan Count
Variable Rate	261,375,761	100.00%	1,103	100.00%
Fixed Rate	0	0.00%	0	0.00%
Total	261,375,761	100.00%	1,103	100.00%



Repayment Type

Repayment Type	Balance	% Balance	Loan Count	% Loan Count
Principal & Interest	193,142,656	73.89%	834	75.61%
Interest Only	68,233,105	26.11%	269	24.39%
Non-Billing	0	0.00%	0	0.00%
Total	261,375,761	100.00%	1,103	100.00%



Loan Type

Product Category	Balance	% Balance	Loan Count	% Loan Count
Line of Credit	0	0.00%	0	0.00%
Term Loan	261,375,761	100.00%	1,103	100.00%
Total	261,375,761	100.00%	1,103	100.00%



Property Type

Property Type	Balance	% Balance	Loan Count (Consol.)	% Loan Count
Residential House	212,433,727	81.28%	628	78.99%
Residential Unit	48,942,034	18.72%	167	21.01%
Residential - Inner City	0	0.00%	0	0.00%
Rural	0	0.00%	0	0.00%
Semi-Rural	0	0.00%	0	0.00%
Vacant Land	0	0.00%	0	0.00%
No Data	0	0.00%	0	0.00%
Total	261,375,761	100.00%	795	100.00%

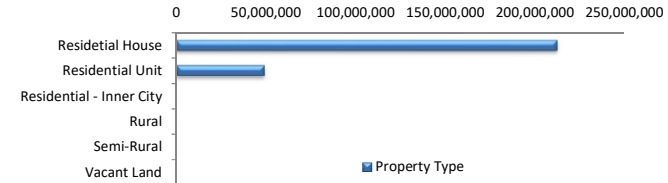

Arrears

Arrears Band	Balance	% Balance	Loan Count	% Loan Count
Current	260,235,285	99.56%	1,101	99.82%
1-30 days	1,140,476	0.44%	2	0.18%
31-60 days	0	0.00%	0	0.00%
61-90 days	0	0.00%	0	0.00%
91-120 days	0	0.00%	0	0.00%
121-150 days	0	0.00%	0	0.00%
151-180 days	0	0.00%	0	0.00%
181 days or more	0	0.00%	0	0.00%
Total	261,375,761	100.00%	1,103	100.00%

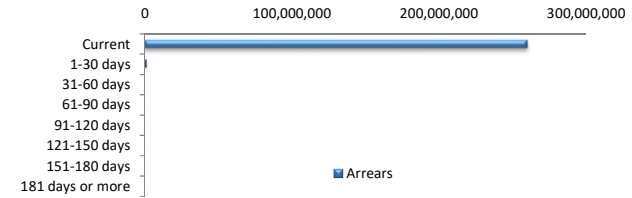

LMI Provider

LMI Provider	Balance	% Balance	Loan Count (Consol.)	% Loan Count
QBELMI	29,283,280	11.20%	90	11.32%
Genworth	92,818,681	35.51%	307	38.62%
PMI	301,221	0.12%	1	0.13%
No LMI / No Data	138,972,579	53.17%	397	49.94%
Total	261,375,761	100.00%	795	100.00%

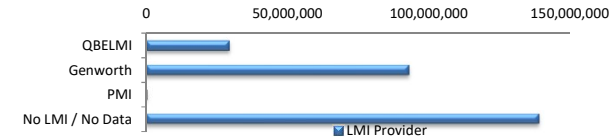

Property Occupancy

Property Occupancy	Balance	% Balance	Loan Count	% Loan Count
Investment	105,840,935	40.49%	401	36.36%
Owner Occupier	155,534,826	59.51%	702	63.64%
Total	261,375,761	100.00%	1,103	100.00%

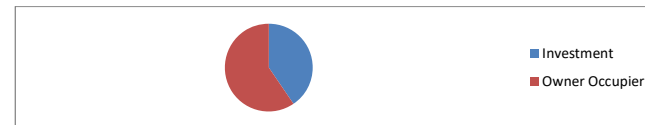

Default Statistics

Default Data	Amount	No. of Loans
Defaulted Loans	0.00	0.00
Loss on Sale	0.00	0.00
Claims on LMI	0.00	0.00
Claims paid by LMI	0.00	0.00
Claims Denied/Reduced	0.00	0.00
Loss covered by Excess Spread	0.00	N/A