

**AFG Series 2017-1
Collateral Report**

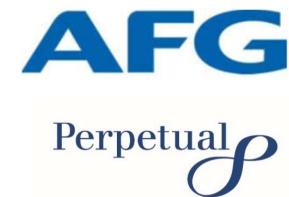

Model Period	11
Collection Period Start	01-Jul-18
Collection Period End	31-Jul-18
No. of Days	31
Interest Period Start	10-Jul-18
Interest Period End	09-Aug-18
No. of Days	31
Determination Date	07-Aug-18
Payment Date	10-Aug-18

Pool Statistics

Closing Balance of Mortgages	281,054,981
No. of Loans (Unconsolidated)	1,167
No. of Loans (Consolidated)	847
Average Loan Size (Unconsolidated)	240,835
Average Loan Size (Consolidated)	331,824
Largest Loan Size (Unconsolidated)	1,028,361
Largest Loan Size (Consolidated)	1,399,864
Smallest Loan Size (Unconsolidated)	(17,258)
Smallest Loan Size (Consolidated)	(17,258)
Weighted Average Interest Rate	4.31%
Weighted Average LVR	65.14%
Weighted Average Seasoning	31.25
Weighted Average Remaining Term	321.91

LVR Distribution

Current LTV	Balance	% Balance	Loan Count (Consol.)	% Loan Count
<= 25%	7,489,855	2.66%	73	8.62%
25% > and <= 30%	7,219,996	2.57%	40	4.72%
30% > and <= 35%	7,941,122	2.83%	36	4.25%
35% > and <= 40%	9,029,832	3.21%	39	4.60%
40% > and <= 45%	13,150,947	4.68%	46	5.43%
45% > and <= 50%	11,496,518	4.09%	36	4.25%
50% > and <= 55%	14,484,902	5.15%	45	5.31%
55% > and <= 60%	22,912,330	8.15%	54	6.38%
60% > and <= 65%	27,078,869	9.63%	65	7.67%
65% > and <= 70%	27,477,696	9.78%	68	8.03%
70% > and <= 75%	31,421,833	11.18%	86	10.15%
75% > and <= 80%	40,811,161	14.52%	102	12.04%
80% > and <= 85%	25,416,680	9.04%	65	7.67%
85% > and <= 90%	19,141,188	6.81%	46	5.43%
90% > and <= 95%	15,982,052	5.69%	46	5.43%
95% > and <= 100%	0	0.00%	0	0.00%
100% > and <= 105%	0	0.00%	0	0.00%
> 105%	0	0.00%	0	0.00%
Total	281,054,981	100.00%	847	100.00%

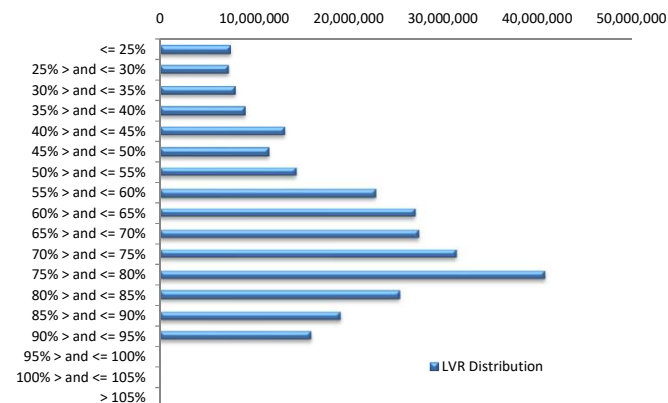

Balance Distribution (Unconsolidated)

Current Balance	Balance	% Balance	Loan Count	% Loan Count
<= \$100,000	12,318,225	4.38%	278	23.82%
\$100,000 > and <= \$150,000	14,657,254	5.22%	117	10.03%
\$150,000 > and <= \$200,000	21,481,546	7.64%	122	10.45%
\$200,000 > and <= \$250,000	24,127,202	8.58%	107	9.17%
\$250,000 > and <= \$300,000	44,596,249	15.87%	161	13.80%
\$300,000 > and <= \$350,000	34,171,581	12.16%	105	9.00%
\$350,000 > and <= \$400,000	35,076,967	12.48%	94	8.05%
\$400,000 > and <= \$450,000	24,346,366	8.66%	58	4.97%
\$450,000 > and <= \$500,000	20,814,879	7.41%	44	3.77%
\$500,000 > and <= \$550,000	13,583,587	4.83%	26	2.23%
\$550,000 > and <= \$600,000	14,875,078	5.29%	26	2.23%
\$600,000 > and <= \$650,000	4,362,558	1.55%	7	0.60%
\$650,000 > and <= \$700,000	5,454,678	1.94%	8	0.69%
\$700,000 > and <= \$750,000	5,043,729	1.79%	7	0.60%
\$750,000 > and <= \$800,000	1,529,294	0.54%	2	0.17%
\$800,000 > and <= \$850,000	839,473	0.30%	1	0.09%
\$850,000 > and <= \$900,000	859,691	0.31%	1	0.09%
\$900,000 > and <= \$950,000	1,888,261	0.67%	2	0.17%
\$950,000 > and <= \$1,000,000	0	0.00%	0	0.00%
> \$1,000,000	1,028,361	0.37%	1	0.09%
Total	281,054,981	100.00%	1,167	100.00%

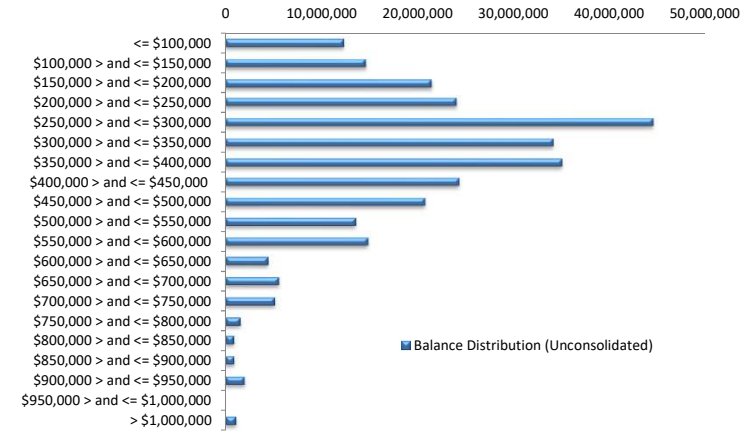

Balance Distribution (Consolidated)

Current Balance	Balance	% Balance	Loan Count	% Loan Count
<= \$100,000	2,902,729	1.03%	55	6.49%
\$100,000 > and <= \$150,000	6,975,853	2.48%	56	6.61%
\$150,000 > and <= \$200,000	16,177,301	5.76%	91	10.74%
\$200,000 > and <= \$250,000	18,586,632	6.61%	82	9.68%
\$250,000 > and <= \$300,000	38,928,626	13.85%	141	16.65%
\$300,000 > and <= \$350,000	34,265,742	12.19%	105	12.40%
\$350,000 > and <= \$400,000	35,579,110	12.66%	95	11.22%
\$400,000 > and <= \$450,000	23,625,614	8.41%	56	6.61%
\$450,000 > and <= \$500,000	14,233,858	5.06%	30	3.54%
\$500,000 > and <= \$550,000	15,671,254	5.58%	30	3.54%
\$550,000 > and <= \$600,000	18,811,261	6.69%	33	3.90%
\$600,000 > and <= \$650,000	13,113,770	4.67%	21	2.48%
\$650,000 > and <= \$700,000	11,539,906	4.11%	17	2.01%
\$700,000 > and <= \$750,000	6,510,981	2.32%	9	1.06%
\$750,000 > and <= \$800,000	6,271,086	2.23%	8	0.94%
\$800,000 > and <= \$850,000	2,490,034	0.89%	3	0.35%
\$850,000 > and <= \$900,000	1,745,610	0.62%	2	0.24%
\$900,000 > and <= \$950,000	4,642,982	1.65%	5	0.59%
\$950,000 > and <= \$1,000,000	992,269	0.35%	1	0.12%
> \$1,000,000	7,990,363	2.84%	7	0.83%
Total	281,054,981	100.00%	847	100.00%

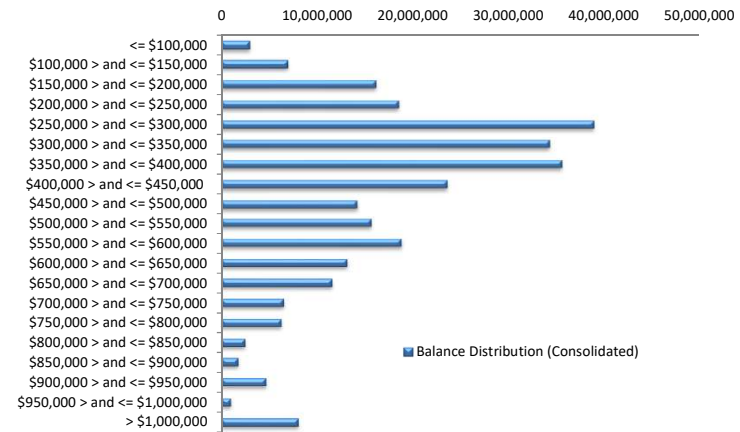

Loan Seasoning Distribution

Seasoning (Months)	Balance	% Balance	Loan Count	% Loan Count
<= 12 Months	1,613,967	0.57%	8	0.69%
12 Months > and <= 18 Months	26,504,469	9.43%	97	8.31%
18 Months > and <= 24 Months	76,623,354	27.26%	275	23.56%
24 Months > and <= 30 Months	60,229,495	21.43%	241	20.65%
30 Months > and <= 36 Months	42,782,506	15.22%	172	14.74%
36 Months > and <= 42 Months	21,488,457	7.65%	109	9.34%
42 Months > and <= 48 Months	22,012,309	7.83%	98	8.40%
48 Months > and <= 54 Months	10,830,863	3.85%	56	4.80%
54 Months > and <= 60 Months	6,687,677	2.38%	39	3.34%
60 Months > and <= 66 Months	4,167,212	1.48%	26	2.23%
66 Months > and <= 72 Months	5,490,885	1.95%	34	2.91%
> 72 Months	2,623,786	0.93%	12	1.03%
Total	281,054,981	100.00%	1,167	100.00%

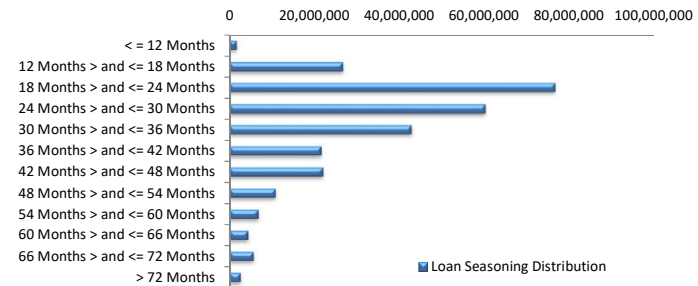

Geographic Distribution

Jurisdiction State	Balance	% Balance	Loan Count (Consol.)	% Loan Count
New South Wales	69,877,993	24.86%	195	23.02%
Victoria	71,701,233	25.51%	204	24.09%
Queensland	42,260,966	15.04%	135	15.94%
Western Australia	58,518,786	20.82%	165	19.48%
South Australia	33,036,036	11.75%	127	14.99%
Tasmania	1,051,546	0.37%	5	0.59%
Australian Capital Territory	3,118,702	1.11%	12	1.42%
Northern Territory	1,489,718	0.53%	4	0.47%
No Data	0	0.00%	0	0.00%
Total	281,054,981	100.00%	847	100.00%

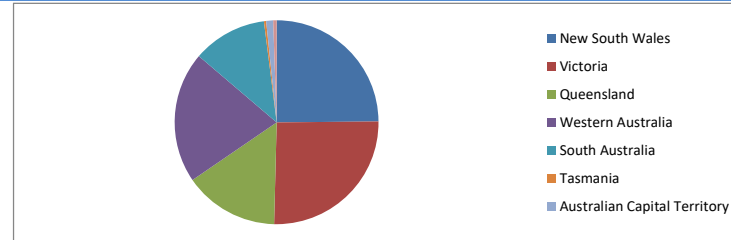

Locality

S&P Category	Balance	% Balance	Loan Count (Consol.)	% Loan Count
Metro	225,305,363	80.16%	662	78.16%
Non Metro	53,772,382	19.13%	178	21.02%
Inner City	1,977,237	0.70%	7	0.83%
No Data	0	0.00%	0	0.00%
Total	281,054,981	100.00%	847	100.00%

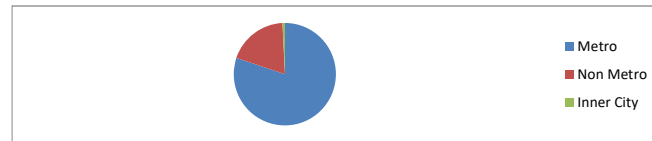

Top 10 Postcodes

Postcode	Balance	% Balance	Loan Count (Consol.)	% Loan Count
3199	3,348,322	1.19%	6	0.51%
2290	2,565,368	0.91%	6	0.51%
3029	2,501,742	0.89%	5	0.43%
6164	2,489,753	0.89%	8	0.69%
5095	2,371,815	0.84%	6	0.51%
4030	2,300,275	0.82%	6	0.51%
6055	2,089,109	0.74%	4	0.34%
3141	2,017,394	0.72%	5	0.43%
2747	1,984,980	0.71%	3	0.26%
4209	1,967,186	0.70%	5	0.43%
Total	23,635,945	8.41%	54	4.63%

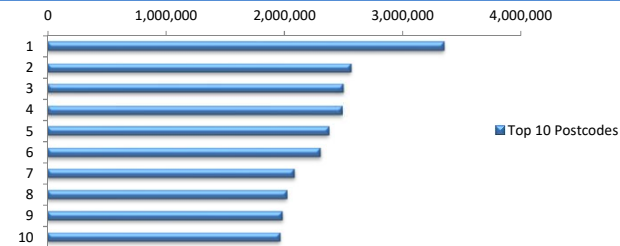

Documentation

Document Type	Balance	% Balance	Loan Count	% Loan Count
Full Doc	281,054,981	100.00%	1,167	100.00%
Low Doc	0	0.00%	0	0.00%
No Doc	0	0.00%	0	0.00%
Total	281,054,981	100.00%	1,167	100.00%



Rate Type

Rate Type	Balance	% Balance	Loan Count	% Loan Count
Variable Rate	281,054,981	100.00%	1,167	100.00%
Fixed Rate	0	0.00%	0	0.00%
Total	281,054,981	100.00%	1,167	100.00%



Repayment Type

Repayment Type	Balance	% Balance	Loan Count	% Loan Count
Principal & Interest	208,789,557	74.29%	882	75.58%
Interest Only	72,265,424	25.71%	285	24.42%
Non-Billing	0	0.00%	0	0.00%
Total	281,054,981	100.00%	1,167	100.00%



Loan Type

Product Category	Balance	% Balance	Loan Count	% Loan Count
Line of Credit	0	0.00%	0	0.00%
Term Loan	281,054,981	100.00%	1,167	100.00%
Total	281,054,981	100.00%	1,167	100.00%



Property Type

Property Type	Balance	% Balance	Loan Count (Consol.)	% Loan Count
Residential House	230,974,318	82.18%	675	79.69%
Residential Unit	50,080,663	17.82%	172	20.31%
Residential - Inner City	0	0.00%	0	0.00%
Rural	0	0.00%	0	0.00%
Semi-Rural	0	0.00%	0	0.00%
Vacant Land	0	0.00%	0	0.00%
No Data	0	0.00%	0	0.00%
Total	281,054,981	100.00%	847	100.00%

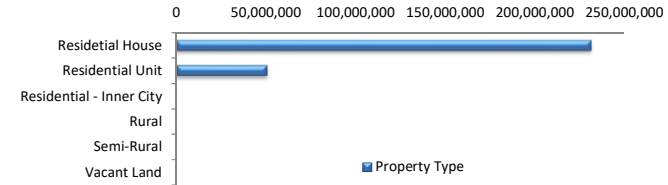

Arrears

Arrears Band	Balance	% Balance	Loan Count	% Loan Count
Current	279,689,464	99.51%	1,163	99.66%
1-30 days	1,365,517	0.49%	4	0.34%
31-60 days	0	0.00%	0	0.00%
61-90 days	0	0.00%	0	0.00%
91-120 days	0	0.00%	0	0.00%
121-150 days	0	0.00%	0	0.00%
151-180 days	0	0.00%	0	0.00%
181 days or more	0	0.00%	0	0.00%
Total	281,054,981	100.00%	1,167	100.00%

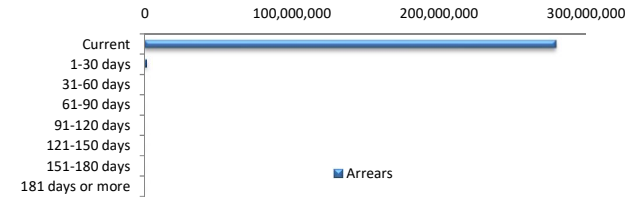

LMI Provider

LMI Provider	Balance	% Balance	Loan Count (Consol.)	% Loan Count
QBELMI	32,114,142	11.43%	97	11.45%
Genworth	98,692,392	35.11%	327	38.61%
PMI	303,423	0.11%	1	0.12%
No LMI / No Data	149,945,023	53.35%	422	49.82%
Total	281,054,981	100.00%	847	100.00%

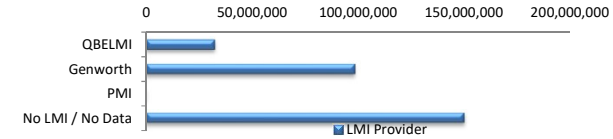

Property Occupancy

Property Occupancy	Balance	% Balance	Loan Count	% Loan Count
Investment	112,311,563	39.96%	422	36.16%
Owner Occupier	168,743,418	60.04%	745	63.84%
Total	281,054,981	100.00%	1,167	100.00%

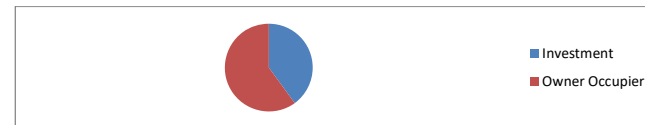

Default Statistics

Default Data	Amount	No. of Loans
Defaulted Loans	0.00	0.00
Loss on Sale	0.00	0.00
Claims on LMI	0.00	0.00
Claims paid by LMI	0.00	0.00
Claims Denied/Reduced	0.00	0.00
Loss covered by Excess Spread	0.00	N/A