

AFG Series 2017-1
Collateral Report



Model Period	10
Collection Period Start	01-Jun-18
Collection Period End	30-Jun-18
No. of Days	30
Interest Period Start	12-Jun-18
Interest Period End	09-Jul-18
No. of Days	28
Determination Date	05-Jul-18
Payment Date	10-Jul-18

Pool Statistics

Closing Balance of Mortgages	287,555,241
No. of Loans (Unconsolidated)	1,177
No. of Loans (Consolidated)	863
Average Loan Size (Unconsolidated)	244,312
Average Loan Size (Consolidated)	333,204
Largest Loan Size (Unconsolidated)	1,024,638
Largest Loan Size (Consolidated)	1,400,007
Smallest Loan Size (Unconsolidated)	(8,339)
Smallest Loan Size (Consolidated)	(6,862)
Weighted Average Interest Rate	4.31%
Weighted Average LVR	65.23%
Weighted Average Seasoning	30.31
Weighted Average Remaining Term	322.57

LVR Distribution

Current LTV	Balance	% Balance	Loan Count (Consol.)	% Loan Count
<= 25%	7,235,697	2.52%	73	8.46%
25% > and <= 30%	6,616,862	2.30%	37	4.29%
30% > and <= 35%	7,193,344	2.50%	33	3.82%
35% > and <= 40%	11,008,528	3.83%	45	5.21%
40% > and <= 45%	13,030,023	4.53%	45	5.21%
45% > and <= 50%	10,746,047	3.74%	35	4.06%
50% > and <= 55%	15,533,545	5.40%	48	5.56%
55% > and <= 60%	24,996,495	8.69%	60	6.95%
60% > and <= 65%	28,940,521	10.06%	68	7.88%
65% > and <= 70%	27,593,699	9.60%	68	7.88%
70% > and <= 75%	32,202,755	11.20%	88	10.20%
75% > and <= 80%	42,043,667	14.62%	106	12.28%
80% > and <= 85%	25,031,175	8.70%	64	7.42%
85% > and <= 90%	19,037,710	6.62%	46	5.33%
90% > and <= 95%	16,345,172	5.68%	47	5.45%
95% > and <= 100%	0	0.00%	0	0.00%
100% > and <= 105%	0	0.00%	0	0.00%
> 105%	0	0.00%	0	0.00%
Total	287,555,241	100.00%	863	100.00%

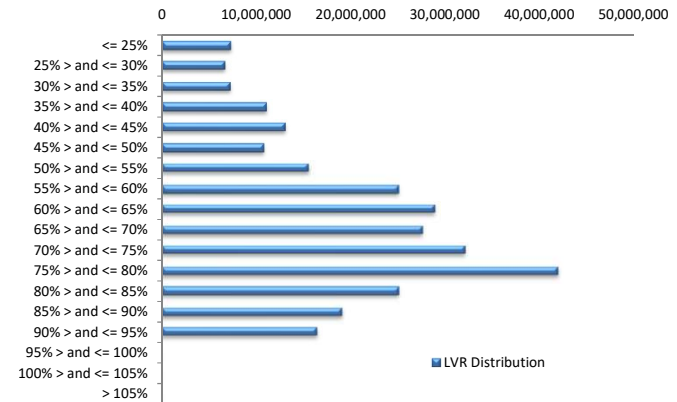

Balance Distribution (Unconsolidated)

Current Balance	Balance	% Balance	Loan Count	% Loan Count
<= \$100,000	11,985,572	4.17%	267	22.68%
\$100,000 > and <= \$150,000	14,507,708	5.05%	117	9.94%
\$150,000 > and <= \$200,000	22,694,573	7.89%	129	10.96%
\$200,000 > and <= \$250,000	23,845,939	8.29%	106	9.01%
\$250,000 > and <= \$300,000	43,371,290	15.08%	157	13.34%
\$300,000 > and <= \$350,000	38,693,306	13.46%	119	10.11%
\$350,000 > and <= \$400,000	34,412,092	11.97%	92	7.82%
\$400,000 > and <= \$450,000	25,974,673	9.03%	62	5.27%
\$450,000 > and <= \$500,000	21,788,857	7.58%	46	3.91%
\$500,000 > and <= \$550,000	13,587,367	4.73%	26	2.21%
\$550,000 > and <= \$600,000	14,299,828	4.97%	25	2.12%
\$600,000 > and <= \$650,000	4,947,235	1.72%	8	0.68%
\$650,000 > and <= \$700,000	5,456,018	1.90%	8	0.68%
\$700,000 > and <= \$750,000	5,057,426	1.76%	7	0.59%
\$750,000 > and <= \$800,000	2,313,633	0.80%	3	0.25%
\$800,000 > and <= \$850,000	839,357	0.29%	1	0.08%
\$850,000 > and <= \$900,000	865,974	0.30%	1	0.08%
\$900,000 > and <= \$950,000	1,889,754	0.66%	2	0.17%
\$950,000 > and <= \$1,000,000	0	0.00%	0	0.00%
> \$1,000,000	1,024,638	0.36%	1	0.08%
Total	287,555,241	100.00%	1,177	100.00%

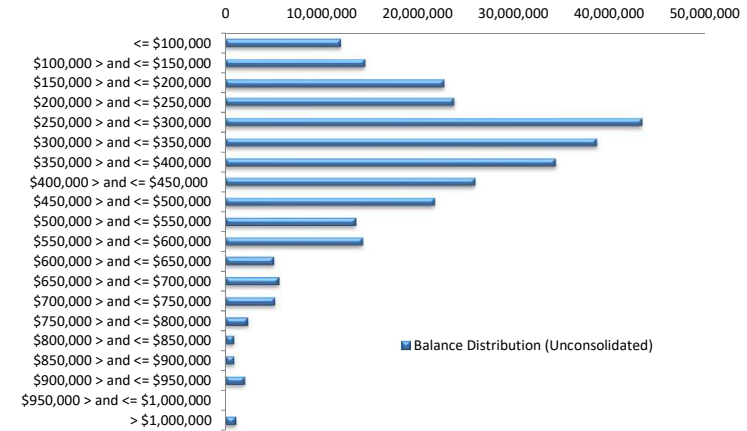

Balance Distribution (Consolidated)

Current Balance	Balance	% Balance	Loan Count	% Loan Count
<= \$100,000	2,656,835	0.92%	52	6.03%
\$100,000 > and <= \$150,000	6,667,924	2.32%	54	6.26%
\$150,000 > and <= \$200,000	17,287,338	6.01%	98	11.36%
\$200,000 > and <= \$250,000	18,786,715	6.53%	83	9.62%
\$250,000 > and <= \$300,000	38,385,093	13.35%	139	16.11%
\$300,000 > and <= \$350,000	36,533,038	12.70%	112	12.98%
\$350,000 > and <= \$400,000	35,952,247	12.50%	96	11.12%
\$400,000 > and <= \$450,000	23,901,675	8.31%	57	6.60%
\$450,000 > and <= \$500,000	16,548,816	5.76%	35	4.06%
\$500,000 > and <= \$550,000	15,680,447	5.45%	30	3.48%
\$550,000 > and <= \$600,000	18,824,955	6.55%	33	3.82%
\$600,000 > and <= \$650,000	13,096,028	4.55%	21	2.43%
\$650,000 > and <= \$700,000	11,510,525	4.00%	17	1.97%
\$700,000 > and <= \$750,000	6,511,211	2.28%	9	1.04%
\$750,000 > and <= \$800,000	5,489,914	1.91%	7	0.81%
\$800,000 > and <= \$850,000	3,293,917	1.15%	4	0.46%
\$850,000 > and <= \$900,000	1,753,479	0.61%	2	0.23%
\$900,000 > and <= \$950,000	4,638,593	1.61%	5	0.58%
\$950,000 > and <= \$1,000,000	998,003	0.35%	1	0.12%
> \$1,000,000	9,038,490	3.14%	8	0.93%
Total	287,555,241	100.00%	863	100.00%

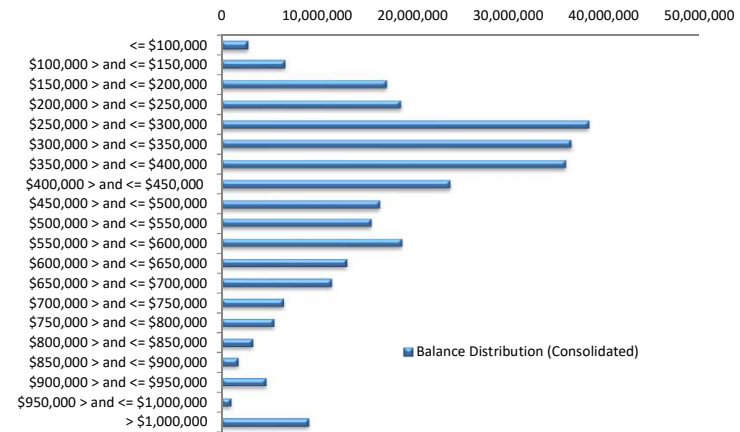

Loan Seasoning Distribution

Seasoning (Months)	Balance	% Balance	Loan Count	% Loan Count
<= 12 Months	2,164,289	0.75%	11	0.93%
12 Months > and <= 18 Months	38,307,407	13.32%	133	11.30%
18 Months > and <= 24 Months	85,480,013	29.73%	307	26.08%
24 Months > and <= 30 Months	49,959,172	17.37%	202	17.16%
30 Months > and <= 36 Months	39,931,297	13.89%	163	13.85%
36 Months > and <= 42 Months	23,088,730	8.03%	109	9.26%
42 Months > and <= 48 Months	20,326,748	7.07%	94	7.99%
48 Months > and <= 54 Months	8,449,344	2.94%	46	3.91%
54 Months > and <= 60 Months	7,783,655	2.71%	41	3.48%
60 Months > and <= 66 Months	3,713,678	1.29%	28	2.38%
66 Months > and <= 72 Months	5,919,335	2.06%	33	2.80%
> 72 Months	2,431,573	0.85%	10	0.85%
Total	287,555,241	100.00%	1,177	100.00%

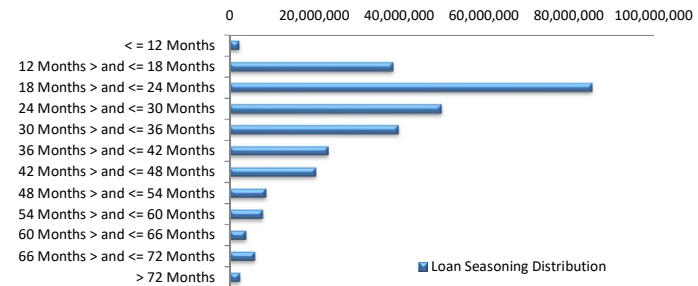

Geographic Distribution

Jurisdiction State	Balance	% Balance	Loan Count (Consol.)	% Loan Count
New South Wales	70,924,500	24.66%	198	22.94%
Victoria	73,870,785	25.69%	209	24.22%
Queensland	43,531,730	15.14%	138	15.99%
Western Australia	59,896,235	20.83%	169	19.58%
South Australia	33,625,819	11.69%	128	14.83%
Tasmania	1,058,963	0.37%	5	0.58%
Australian Capital Territory	3,162,801	1.10%	12	1.39%
Northern Territory	1,484,407	0.52%	4	0.46%
No Data	0	0.00%	0	0.00%
Total	287,555,241	100.00%	863	100.00%

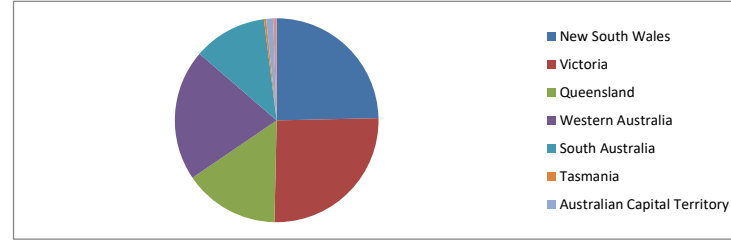

Locality

S&P Category	Balance	% Balance	Loan Count (Consol.)	% Loan Count
Metro	231,464,246	80.49%	675	78.22%
Non Metro	54,125,168	18.82%	181	20.97%
Inner City	1,965,827	0.68%	7	0.81%
No Data	0	0.00%	0	0.00%
Total	287,555,241	100.00%	863	100.00%

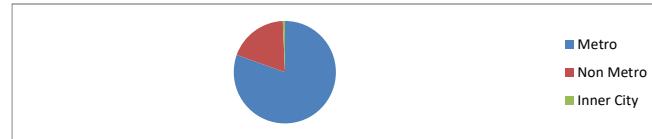

Top 10 Postcodes

Postcode	Balance	% Balance	Loan Count (Consol.)	% Loan Count
3199	3,330,046	1.16%	6	0.51%
3141	2,752,893	0.96%	5	0.42%
2290	2,575,114	0.90%	6	0.51%
3029	2,503,479	0.87%	5	0.42%
6164	2,502,797	0.87%	8	0.68%
5095	2,498,489	0.87%	6	0.51%
4030	2,317,074	0.81%	6	0.51%
6055	2,143,121	0.75%	4	0.34%
2747	1,987,444	0.69%	3	0.25%
4209	1,966,808	0.68%	5	0.42%
Total	24,577,265	8.55%	54	4.59%

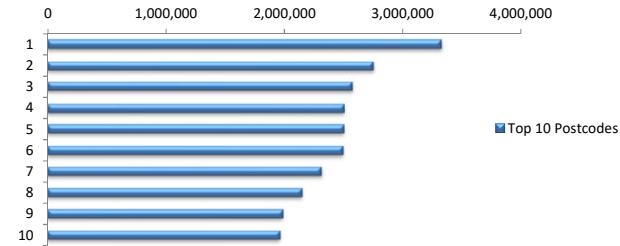

Documentation

Document Type	Balance	% Balance	Loan Count	% Loan Count
Full Doc	287,555,241	100.00%	1,177	100.00%
Low Doc	0	0.00%	0	0.00%
No Doc	0	0.00%	0	0.00%
Total	287,555,241	100.00%	1,177	100.00%



Rate Type

Rate Type	Balance	% Balance	Loan Count	% Loan Count
Variable Rate	287,555,241	100.00%	1,177	100.00%
Fixed Rate	0	0.00%	0	0.00%
Total	287,555,241	100.00%	1,177	100.00%



Repayment Type

Repayment Type	Balance	% Balance	Loan Count	% Loan Count
Principal & Interest	214,636,976	74.64%	884	75.11%
Interest Only	72,918,265	25.36%	293	24.89%
Non-Billing	0	0.00%	0	0.00%
Total	287,555,241	100.00%	1,177	100.00%



Loan Type

Product Category	Balance	% Balance	Loan Count	% Loan Count
Line of Credit	0	0.00%	0	0.00%
Term Loan	287,555,241	100.00%	1,177	100.00%
Total	287,555,241	100.00%	1,177	100.00%



Property Type

Property Type	Balance	% Balance	Loan Count (Consol.)	% Loan Count
Residential House	236,009,302	82.07%	690	79.95%
Residential Unit	51,545,939	17.93%	173	20.05%
Residential - Inner City	0	0.00%	0	0.00%
Rural	0	0.00%	0	0.00%
Semi-Rural	0	0.00%	0	0.00%
Vacant Land	0	0.00%	0	0.00%
No Data	0	0.00%	0	0.00%
Total	287,555,241	100.00%	863	100.00%

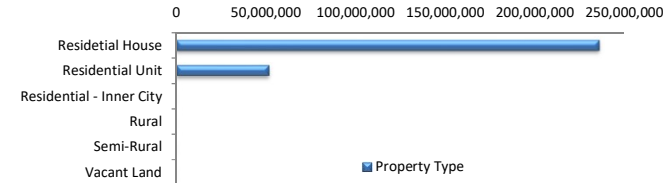

Arrears

Arrears Band	Balance	% Balance	Loan Count	% Loan Count
Current	285,823,219	99.40%	1,173	99.66%
1-30 days	1,732,022	0.60%	4	0.34%
31-60 days	0	0.00%	0	0.00%
61-90 days	0	0.00%	0	0.00%
91-120 days	0	0.00%	0	0.00%
121-150 days	0	0.00%	0	0.00%
151-180 days	0	0.00%	0	0.00%
181 days or more	0	0.00%	0	0.00%
Total	287,555,241	100.00%	1,177	100.00%

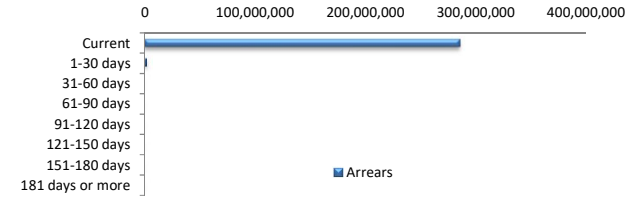

LMI Provider

LMI Provider	Balance	% Balance	Loan Count (Consol.)	% Loan Count
QBELMI	32,453,539	11.29%	98	11.36%
Genworth	100,698,890	35.02%	332	38.47%
PMI	304,157	0.11%	1	0.12%
No LMI / No Data	154,098,655	53.59%	432	50.06%
Total	287,555,241	100.00%	863	100.00%

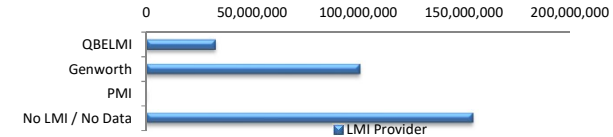

Property Occupancy

Property Occupancy	Balance	% Balance	Loan Count	% Loan Count
Investment	114,969,027	39.98%	430	36.53%
Owner Occupier	172,586,214	60.02%	747	63.47%
Total	287,555,241	100.00%	1,177	100.00%

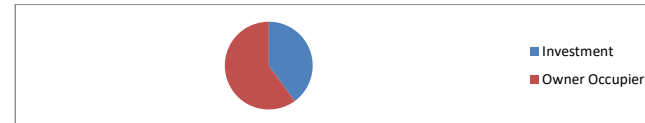

Default Statistics

Default Data	Amount	No. of Loans
Defaulted Loans	0.00	0.00
Loss on Sale	0.00	0.00
Claims on LMI	0.00	0.00
Claims paid by LMI	0.00	0.00
Claims Denied/Reduced	0.00	0.00
Loss covered by Excess Spread	0.00	N/A