

**AFG Series 2017-1**

**Collateral Report**

Model Period	9
Collection Period Start	01-May-18
Collection Period End	31-May-18
No. of Days	31
Interest Period Start	10-May-18
Interest Period End	11-Jun-18
No. of Days	33
Determination Date	06-Jun-18
Payment Date	12-Jun-18

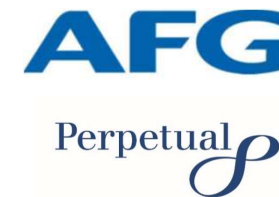

**Pool Statistics**

Closing Balance of Mortgages	290,530,241
No. of Loans (Unconsolidated)	1,193
No. of Loans (Consolidated)	871
Average Loan Size (Unconsolidated)	243,529
Average Loan Size (Consolidated)	333,559
Largest Loan Size (Unconsolidated)	1,022,502
Largest Loan Size (Consolidated)	1,398,543
Smallest Loan Size (Unconsolidated)	(5,637)
Smallest Loan Size (Consolidated)	0
Weighted Average Interest Rate	4.31%
Weighted Average LVR	65.24%
Weighted Average Seasoning	29.28
Weighted Average Remaining Term	323.72

**LVR Distribution**

Current LTV	Balance	% Balance	Loan Count (Consol.)	% Loan Count
<= 25%	7,362,742	2.53%	76	8.73%
25% > and <= 30%	5,982,374	2.06%	33	3.79%
30% > and <= 35%	7,948,480	2.74%	37	4.25%
35% > and <= 40%	11,087,798	3.82%	43	4.94%
40% > and <= 45%	12,567,343	4.33%	43	4.94%
45% > and <= 50%	11,412,217	3.93%	38	4.36%
50% > and <= 55%	18,598,164	6.40%	55	6.31%
55% > and <= 60%	21,843,189	7.52%	52	5.97%
60% > and <= 65%	31,883,808	10.97%	75	8.61%
65% > and <= 70%	25,377,260	8.73%	63	7.23%
70% > and <= 75%	31,639,907	10.89%	85	9.76%
75% > and <= 80%	43,179,619	14.86%	109	12.51%
80% > and <= 85%	24,603,457	8.47%	65	7.46%
85% > and <= 90%	20,414,126	7.03%	49	5.63%
90% > and <= 95%	16,629,756	5.72%	48	5.51%
95% > and <= 100%	0	0.00%	0	0.00%
100% > and <= 105%	0	0.00%	0	0.00%
> 105%	0	0.00%	0	0.00%
<b>Total</b>	<b>290,530,241</b>	<b>100.00%</b>	<b>871</b>	<b>100.00%</b>

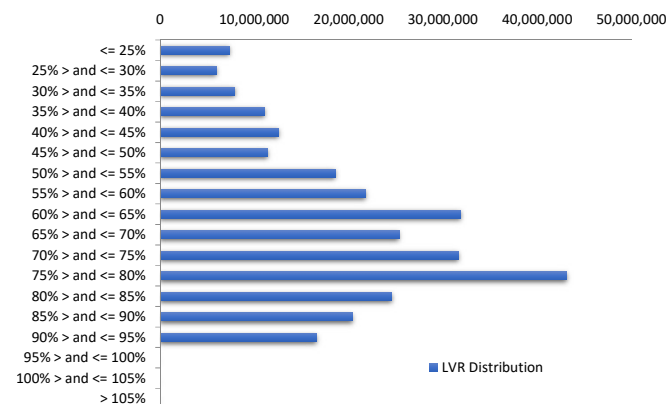

**Balance Distribution (Unconsolidated)**

Current Balance	Balance	% Balance	Loan Count	% Loan Count
<= \$100,000	12,553,001	4.32%	281	23.55%
\$100,000 > and <= \$150,000	14,250,972	4.91%	114	9.56%
\$150,000 > and <= \$200,000	21,852,864	7.52%	124	10.39%
\$200,000 > and <= \$250,000	24,940,674	8.58%	111	9.30%
\$250,000 > and <= \$300,000	43,702,542	15.04%	158	13.24%
\$300,000 > and <= \$350,000	38,641,769	13.30%	119	9.97%
\$350,000 > and <= \$400,000	35,555,294	12.24%	95	7.96%
\$400,000 > and <= \$450,000	25,987,947	8.95%	62	5.20%
\$450,000 > and <= \$500,000	21,764,797	7.49%	46	3.86%
\$500,000 > and <= \$550,000	14,103,043	4.85%	27	2.26%
\$550,000 > and <= \$600,000	13,748,280	4.73%	24	2.01%
\$600,000 > and <= \$650,000	4,959,460	1.71%	8	0.67%
\$650,000 > and <= \$700,000	5,459,776	1.88%	8	0.67%
\$700,000 > and <= \$750,000	5,056,223	1.74%	7	0.59%
\$750,000 > and <= \$800,000	1,537,470	0.53%	2	0.17%
\$800,000 > and <= \$850,000	1,657,576	0.57%	2	0.17%
\$850,000 > and <= \$900,000	876,669	0.30%	1	0.08%
\$900,000 > and <= \$950,000	941,488	0.32%	1	0.08%
\$950,000 > and <= \$1,000,000	1,917,892	0.66%	2	0.17%
> \$1,000,000	1,022,502	0.35%	1	0.08%
<b>Total</b>	<b>290,530,241</b>	<b>100.00%</b>	<b>1,193</b>	<b>100.00%</b>

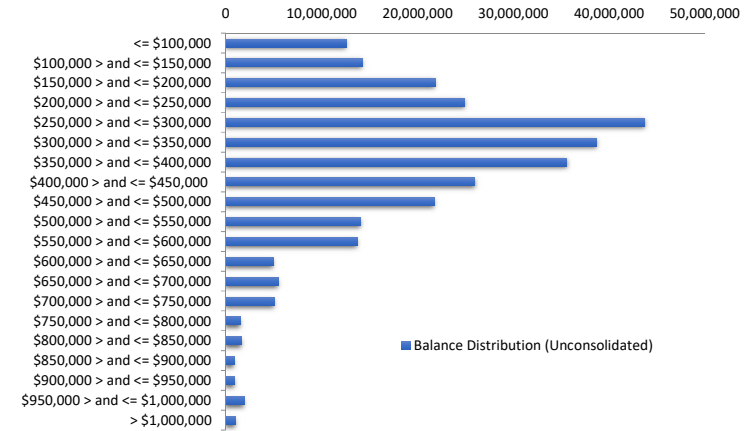

**Balance Distribution (Consolidated)**

Current Balance	Balance	% Balance	Loan Count	% Loan Count
<= \$100,000	3,040,513	1.05%	56	6.43%
\$100,000 > and <= \$150,000	6,767,387	2.33%	54	6.20%
\$150,000 > and <= \$200,000	16,071,204	5.53%	91	10.45%
\$200,000 > and <= \$250,000	20,327,525	7.00%	90	10.33%
\$250,000 > and <= \$300,000	38,158,327	13.13%	138	15.84%
\$300,000 > and <= \$350,000	36,825,630	12.68%	113	12.97%
\$350,000 > and <= \$400,000	37,107,344	12.77%	99	11.37%
\$400,000 > and <= \$450,000	23,914,209	8.23%	57	6.54%
\$450,000 > and <= \$500,000	17,029,135	5.86%	36	4.13%
\$500,000 > and <= \$550,000	17,287,198	5.95%	33	3.79%
\$550,000 > and <= \$600,000	16,589,975	5.71%	29	3.33%
\$600,000 > and <= \$650,000	12,468,876	4.29%	20	2.30%
\$650,000 > and <= \$700,000	12,886,356	4.44%	19	2.18%
\$700,000 > and <= \$750,000	5,796,404	2.00%	8	0.92%
\$750,000 > and <= \$800,000	4,696,299	1.62%	6	0.69%
\$800,000 > and <= \$850,000	3,263,737	1.12%	4	0.46%
\$850,000 > and <= \$900,000	2,620,996	0.90%	3	0.34%
\$900,000 > and <= \$950,000	3,689,477	1.27%	4	0.46%
\$950,000 > and <= \$1,000,000	2,895,488	1.00%	3	0.34%
> \$1,000,000	9,094,159	3.13%	8	0.92%
<b>Total</b>	<b>290,530,241</b>	<b>100.00%</b>	<b>871</b>	<b>100.00%</b>

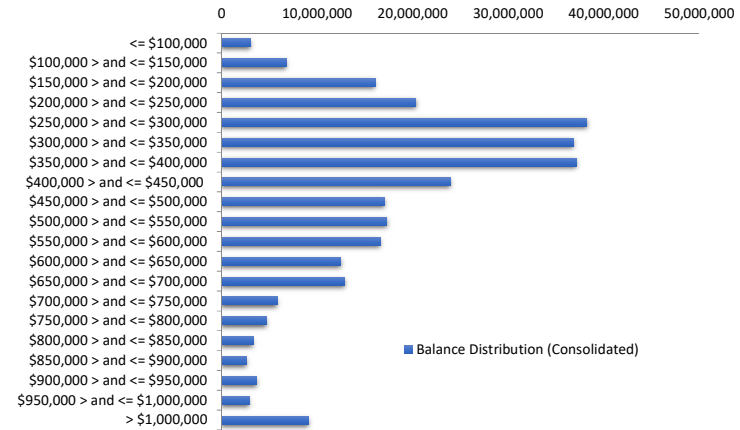

**Loan Seasoning Distribution**

Seasoning (Months)	Balance	% Balance	Loan Count	% Loan Count
<= 12 Months	8,498,336	2.93%	29	2.43%
12 Months > and <= 18 Months	43,864,315	15.10%	161	13.50%
18 Months > and <= 24 Months	89,089,987	30.66%	323	27.07%
24 Months > and <= 30 Months	47,387,560	16.31%	187	15.67%
30 Months > and <= 36 Months	32,787,494	11.29%	142	11.90%
36 Months > and <= 42 Months	23,901,555	8.23%	119	9.97%
42 Months > and <= 48 Months	18,919,119	6.51%	80	6.71%
48 Months > and <= 54 Months	8,075,736	2.78%	51	4.27%
54 Months > and <= 60 Months	6,661,511	2.29%	36	3.02%
60 Months > and <= 66 Months	4,697,549	1.62%	26	2.18%
66 Months > and <= 72 Months	4,413,008	1.52%	30	2.51%
> 72 Months	2,234,072	0.77%	9	0.75%
<b>Total</b>	<b>290,530,241</b>	<b>100.00%</b>	<b>1,193</b>	<b>100.00%</b>

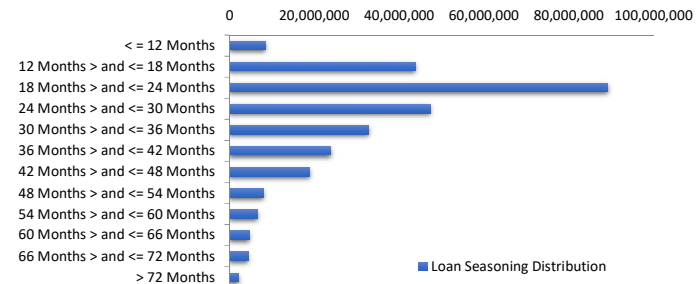

### Geographic Distribution

Jurisdiction State	Balance	% Balance	Loan Count (Consol.)	% Loan Count
New South Wales	72,492,697	24.95%	201	23.08%
Victoria	74,116,818	25.51%	209	24.00%
Queensland	43,552,314	14.99%	138	15.84%
Western Australia	59,789,618	20.58%	169	19.40%
South Australia	34,838,989	11.99%	133	15.27%
Tasmania	1,070,772	0.37%	5	0.57%
Australian Capital Territory	3,184,451	1.10%	12	1.38%
Northern Territory	1,484,582	0.51%	4	0.46%
No Data	0	0.00%	0	0.00%
<b>Total</b>	<b>290,530,241</b>	<b>100.00%</b>	<b>871</b>	<b>100.00%</b>

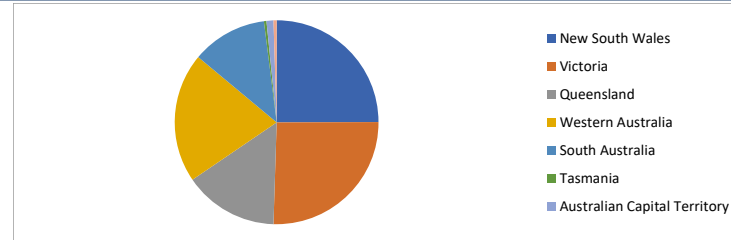

### Locality

S&P Category	Balance	% Balance	Loan Count (Consol.)	% Loan Count
Metro	233,956,603	80.53%	681	78.19%
Non Metro	54,606,389	18.80%	183	21.01%
Inner City	1,967,249	0.68%	7	0.80%
No Data	0	0.00%	0	0.00%
<b>Total</b>	<b>290,530,241</b>	<b>100.00%</b>	<b>871</b>	<b>100.00%</b>

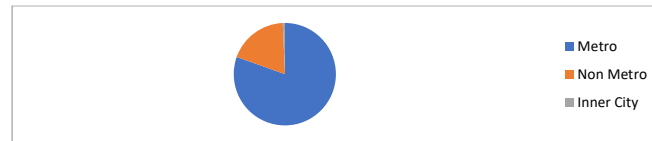

### Top 10 Postcodes

Postcode	Balance	% Balance	Loan Count (Consol.)	% Loan Count
3199	3,318,191	1.14%	6	0.50%
3141	2,797,222	0.96%	5	0.42%
2290	2,591,993	0.89%	6	0.50%
5095	2,536,415	0.87%	6	0.50%
6164	2,513,299	0.87%	8	0.67%
3029	2,511,844	0.86%	5	0.42%
4030	2,324,391	0.80%	6	0.50%
6055	2,169,643	0.75%	4	0.34%
2747	1,987,296	0.68%	3	0.25%
4209	1,966,521	0.68%	5	0.42%
<b>Total</b>	<b>24,716,815</b>	<b>8.51%</b>	<b>54</b>	<b>4.53%</b>

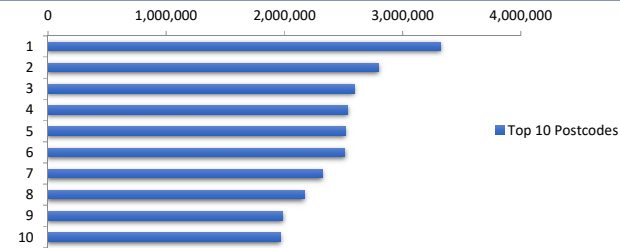

### Documentation

Document Type	Balance	% Balance	Loan Count	% Loan Count
Full Doc	290,530,241	100.00%	1,193	100.00%
Low Doc	0	0.00%	0	0.00%
No Doc	0	0.00%	0	0.00%
<b>Total</b>	<b>290,530,241</b>	<b>100.00%</b>	<b>1,193</b>	<b>100.00%</b>



### Rate Type

Rate Type	Balance	% Balance	Loan Count	% Loan Count
Variable Rate	290,530,241	100.00%	1,193	100.00%
Fixed Rate	0	0.00%	0	0.00%
<b>Total</b>	<b>290,530,241</b>	<b>100.00%</b>	<b>1,193</b>	<b>100.00%</b>



### Repayment Type

Repayment Type	Balance	% Balance	Loan Count	% Loan Count
Principal & Interest	216,153,415	74.40%	892	74.77%
Interest Only	74,376,826	25.60%	301	25.23%
Non-Billing	0	0.00%	0	0.00%
<b>Total</b>	<b>290,530,241</b>	<b>100.00%</b>	<b>1,193</b>	<b>100.00%</b>



**Loan Type**

Product Category	Balance	% Balance	Loan Count	% Loan Count
Line of Credit	0	0.00%	0	0.00%
Term Loan	290,530,241	100.00%	1,193	100.00%
<b>Total</b>	<b>290,530,241</b>	<b>100.00%</b>	<b>1,193</b>	<b>100.00%</b>



**Property Type**

Property Type	Balance	% Balance	Loan Count (Consol.)	% Loan Count
Residential House	238,753,324	82.18%	698	80.14%
Residential Unit	51,776,917	17.82%	173	19.86%
Residential - Inner City	0	0.00%	0	0.00%
Rural	0	0.00%	0	0.00%
Semi-Rural	0	0.00%	0	0.00%
Vacant Land	0	0.00%	0	0.00%
No Data	0	0.00%	0	0.00%
<b>Total</b>	<b>290,530,241</b>	<b>100.00%</b>	<b>871</b>	<b>100.00%</b>

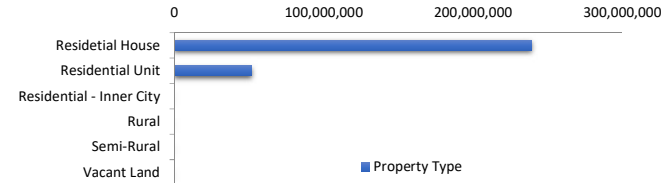

**Arrears**

Arrears Band	Balance	% Balance	Loan Count	% Loan Count
Current	289,136,528	99.52%	1,187	99.50%
1-30 days	1,393,713	0.48%	6	0.50%
31-60 days	0	0.00%	0	0.00%
61-90 days	0	0.00%	0	0.00%
91-120 days	0	0.00%	0	0.00%
121-150 days	0	0.00%	0	0.00%
151-180 days	0	0.00%	0	0.00%
181 days or more	0	0.00%	0	0.00%
<b>Total</b>	<b>290,530,241</b>	<b>100.00%</b>	<b>1,193</b>	<b>100.00%</b>

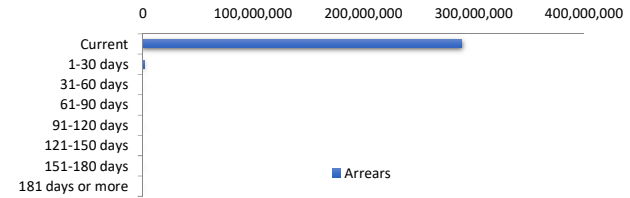

**LMI Provider**

LMI Provider	Balance	% Balance	Loan Count (Consol.)	% Loan Count
QBELMI	32,438,197	11.17%	98	11.25%
Genworth	101,719,449	35.01%	336	38.58%
PMI	304,928	0.10%	1	0.11%
No LMI / No Data	156,067,667	53.72%	436	50.06%
<b>Total</b>	<b>290,530,241</b>	<b>100.00%</b>	<b>871</b>	<b>100.00%</b>

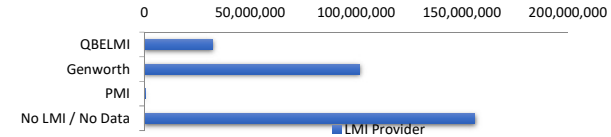

**Property Occupancy**

Property Occupancy	Balance	% Balance	Loan Count	% Loan Count
Investment	116,370,955	40.05%	437	36.63%
Owner Occupier	174,159,286	59.95%	756	63.37%
<b>Total</b>	<b>290,530,241</b>	<b>100.00%</b>	<b>1,193</b>	<b>100.00%</b>

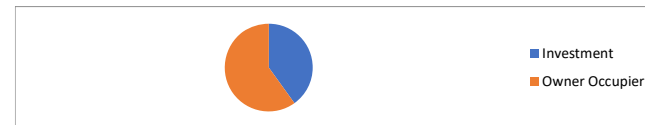

**Default Statistics**

Default Data	Amount	No. of Loans
Defaulted Loans	0.00	0.00
Loss on Sale	0.00	0.00
Claims on LMI	0.00	0.00
Claims paid by LMI	0.00	0.00
Claims Denied/Reduced	0.00	0.00
Loss covered by Excess Spread	0.00	N/A