

AFG Series 2017-1
Collateral Report



Model Period	8
Collection Period Start	01-Apr-18
Collection Period End	30-Apr-18
No. of Days	30
Interest Period Start	10-Apr-18
Interest Period End	09-May-18
No. of Days	30
Determination Date	07-May-18
Payment Date	10-May-18

Pool Statistics

Closing Balance of Mortgages	294,493,677
No. of Loans (Unconsolidated)	1,218
No. of Loans (Consolidated)	881
Average Loan Size (Unconsolidated)	241,785
Average Loan Size (Consolidated)	334,272
Largest Loan Size (Unconsolidated)	1,029,108
Largest Loan Size (Consolidated)	1,398,963
Smallest Loan Size (Unconsolidated)	(18,877)
Smallest Loan Size (Consolidated)	(4,122)
Weighted Average Interest Rate	4.31%
Weighted Average LVR	65.33%
Weighted Average Seasoning	27.31
Weighted Average Remaining Term	324.74

LVR Distribution

Current LTV	Balance	% Balance	Loan Count (Consol.)	% Loan Count
<= 25%	7,174,445	2.44%	75	8.51%
25% > and <= 30%	5,832,843	1.98%	33	3.75%
30% > and <= 35%	7,949,845	2.70%	35	3.97%
35% > and <= 40%	11,287,759	3.83%	41	4.65%
40% > and <= 45%	12,859,754	4.37%	45	5.11%
45% > and <= 50%	12,419,836	4.22%	43	4.88%
50% > and <= 55%	18,799,016	6.38%	55	6.24%
55% > and <= 60%	20,456,758	6.95%	51	5.79%
60% > and <= 65%	32,981,761	11.20%	77	8.74%
65% > and <= 70%	26,983,825	9.16%	68	7.72%
70% > and <= 75%	30,501,864	10.36%	83	9.42%
75% > and <= 80%	44,614,459	15.15%	112	12.71%
80% > and <= 85%	24,656,690	8.37%	64	7.26%
85% > and <= 90%	21,125,240	7.17%	50	5.68%
90% > and <= 95%	16,849,582	5.72%	49	5.56%
95% > and <= 100%	0	0.00%	0	0.00%
100% > and <= 105%	0	0.00%	0	0.00%
> 105%	0	0.00%	0	0.00%
Total	294,493,677	100.00%	881	100.00%

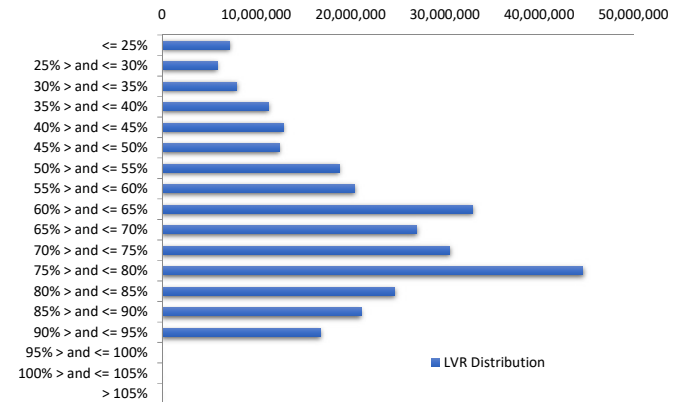

Balance Distribution (Unconsolidated)

Current Balance	Balance	% Balance	Loan Count	% Loan Count
<= \$100,000	12,541,594	4.26%	292	23.97%
\$100,000 > and <= \$150,000	14,479,404	4.92%	116	9.52%
\$150,000 > and <= \$200,000	22,220,120	7.55%	126	10.34%
\$200,000 > and <= \$250,000	25,102,019	8.52%	112	9.20%
\$250,000 > and <= \$300,000	44,504,200	15.11%	161	13.22%
\$300,000 > and <= \$350,000	36,897,853	12.53%	114	9.36%
\$350,000 > and <= \$400,000	37,566,946	12.76%	101	8.29%
\$400,000 > and <= \$450,000	27,622,367	9.38%	66	5.42%
\$450,000 > and <= \$500,000	22,225,245	7.55%	47	3.86%
\$500,000 > and <= \$550,000	13,557,865	4.60%	26	2.13%
\$550,000 > and <= \$600,000	14,317,614	4.86%	25	2.05%
\$600,000 > and <= \$650,000	4,953,271	1.68%	8	0.66%
\$650,000 > and <= \$700,000	5,456,245	1.85%	8	0.66%
\$700,000 > and <= \$750,000	5,048,140	1.71%	7	0.57%
\$750,000 > and <= \$800,000	1,539,578	0.52%	2	0.16%
\$800,000 > and <= \$850,000	1,659,484	0.56%	2	0.16%
\$850,000 > and <= \$900,000	889,795	0.30%	1	0.08%
\$900,000 > and <= \$950,000	0	0.00%	0	0.00%
\$950,000 > and <= \$1,000,000	2,882,827	0.98%	3	0.25%
> \$1,000,000	1,029,108	0.35%	1	0.08%
Total	294,493,677	100.00%	1,218	100.00%

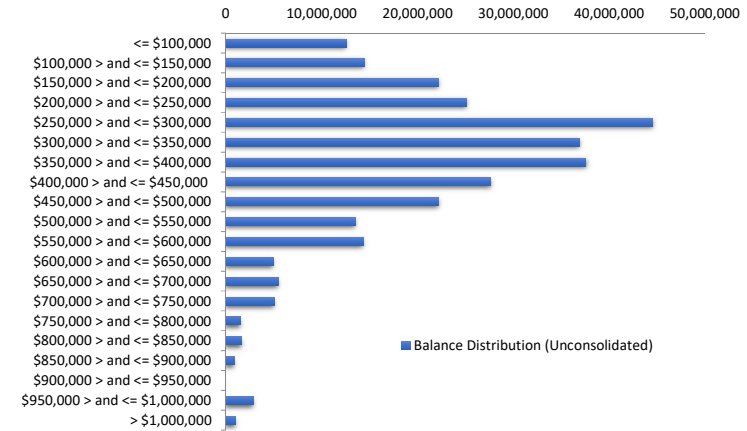

Balance Distribution (Consolidated)

Current Balance	Balance	% Balance	Loan Count	% Loan Count
<= \$100,000	3,186,292	1.08%	57	6.47%
\$100,000 > and <= \$150,000	6,483,384	2.20%	52	5.90%
\$150,000 > and <= \$200,000	16,563,509	5.62%	94	10.67%
\$200,000 > and <= \$250,000	20,323,680	6.90%	90	10.22%
\$250,000 > and <= \$300,000	39,292,066	13.34%	142	16.12%
\$300,000 > and <= \$350,000	34,243,102	11.63%	105	11.92%
\$350,000 > and <= \$400,000	38,396,898	13.04%	103	11.69%
\$400,000 > and <= \$450,000	25,531,364	8.67%	61	6.92%
\$450,000 > and <= \$500,000	18,013,239	6.12%	38	4.31%
\$500,000 > and <= \$550,000	16,179,281	5.49%	31	3.52%
\$550,000 > and <= \$600,000	18,876,410	6.41%	33	3.75%
\$600,000 > and <= \$650,000	13,080,442	4.44%	21	2.38%
\$650,000 > and <= \$700,000	11,508,130	3.91%	17	1.93%
\$700,000 > and <= \$750,000	6,504,606	2.21%	9	1.02%
\$750,000 > and <= \$800,000	3,909,685	1.33%	5	0.57%
\$800,000 > and <= \$850,000	4,068,095	1.38%	5	0.57%
\$850,000 > and <= \$900,000	2,638,381	0.90%	3	0.34%
\$900,000 > and <= \$950,000	2,752,276	0.93%	3	0.34%
\$950,000 > and <= \$1,000,000	3,862,251	1.31%	4	0.45%
> \$1,000,000	9,080,585	3.08%	8	0.91%
Total	294,493,677	100.00%	881	100.00%

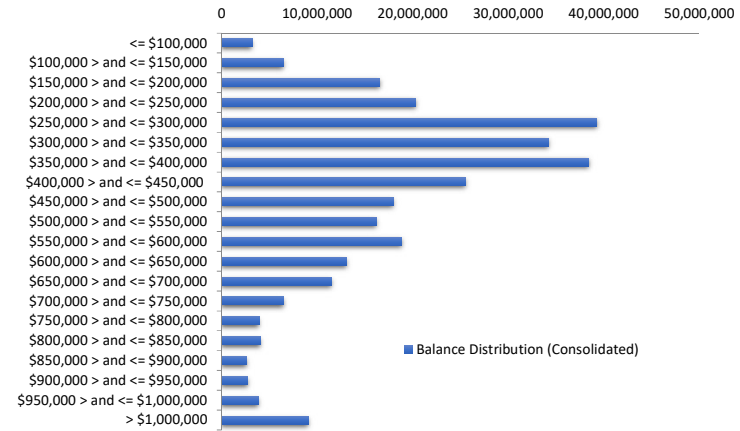

Loan Seasoning Distribution

Seasoning (Months)	Balance	% Balance	Loan Count	% Loan Count
<= 12 Months	15,613,224	5.30%	50	4.11%
12 Months > and <= 18 Months	68,813,460	23.37%	260	21.35%
18 Months > and <= 24 Months	72,936,783	24.77%	277	22.74%
24 Months > and <= 30 Months	52,500,035	17.83%	210	17.24%
30 Months > and <= 36 Months	22,892,759	7.77%	103	8.46%
36 Months > and <= 42 Months	25,672,034	8.72%	121	9.93%
42 Months > and <= 48 Months	12,244,677	4.16%	58	4.76%
48 Months > and <= 54 Months	8,971,850	3.05%	53	4.35%
54 Months > and <= 60 Months	4,701,076	1.60%	27	2.22%
60 Months > and <= 66 Months	5,061,916	1.72%	32	2.63%
66 Months > and <= 72 Months	3,756,949	1.28%	21	1.72%
> 72 Months	1,328,915	0.45%	6	0.49%
Total	294,493,677	100.00%	1,218	100.00%

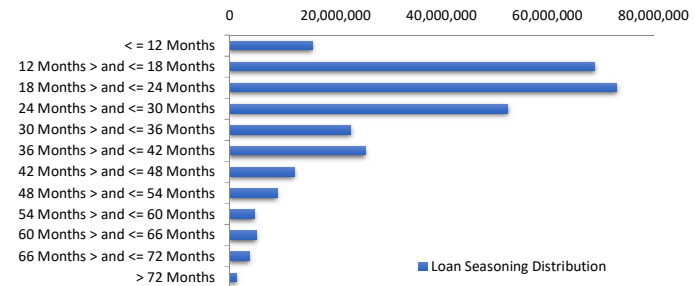

Geographic Distribution

Jurisdiction State	Balance	% Balance	Loan Count (Consol.)	% Loan Count
New South Wales	73,840,046	25.07%	202	22.93%
Victoria	75,234,529	25.55%	213	24.18%
Queensland	43,813,005	14.88%	139	15.78%
Western Australia	60,254,146	20.46%	171	19.41%
South Australia	35,588,259	12.08%	135	15.32%
Tasmania	1,074,099	0.36%	5	0.57%
Australian Capital Territory	3,194,481	1.08%	12	1.36%
Northern Territory	1,495,113	0.51%	4	0.45%
No Data	0	0.00%	0	0.00%
Total	294,493,677	100.00%	881	100.00%

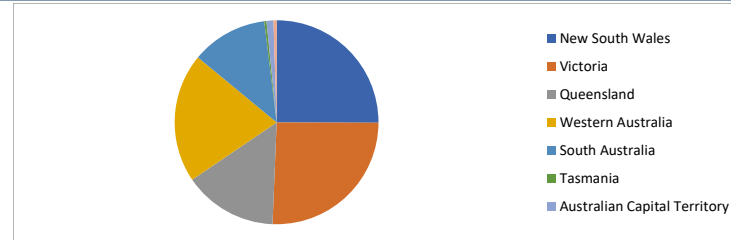

Locality

S&P Category	Balance	% Balance	Loan Count (Consol.)	% Loan Count
Metro	236,448,924	80.29%	688	78.09%
Non Metro	56,079,722	19.04%	186	21.11%
Inner City	1,965,031	0.67%	7	0.79%
No Data	0	0.00%	0	0.00%
Total	294,493,677	100.00%	881	100.00%

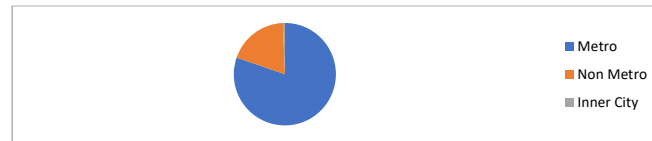

Top 10 Postcodes

Postcode	Balance	% Balance	Loan Count (Consol.)	% Loan Count
3199	3,196,796	1.09%	6	0.49%
3141	2,798,009	0.95%	5	0.41%
5095	2,756,876	0.94%	7	0.57%
2290	2,601,861	0.88%	6	0.49%
6164	2,553,916	0.87%	8	0.66%
3029	2,506,892	0.85%	5	0.41%
4030	2,355,354	0.80%	6	0.49%
6055	2,151,757	0.73%	4	0.33%
2747	1,990,826	0.68%	3	0.25%
4209	1,966,600	0.67%	5	0.41%
Total	24,878,886	8.45%	55	4.52%

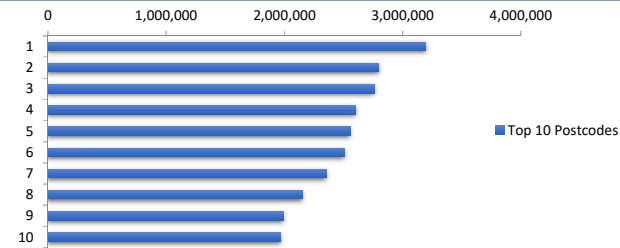

Documentation

Document Type	Balance	% Balance	Loan Count	% Loan Count
Full Doc	294,493,677	100.00%	1,218	100.00%
Low Doc	0	0.00%	0	0.00%
No Doc	0	0.00%	0	0.00%
Total	294,493,677	100.00%	1,218	100.00%



Rate Type

Rate Type	Balance	% Balance	Loan Count	% Loan Count
Variable Rate	294,493,677	100.00%	1,218	100.00%
Fixed Rate	0	0.00%	0	0.00%
Total	294,493,677	100.00%	1,218	100.00%



Repayment Type

Repayment Type	Balance	% Balance	Loan Count	% Loan Count
Principal & Interest	219,141,524	74.41%	908	74.61%
Interest Only	75,352,153	25.59%	309	25.39%
Non-Billing	0	0.00%	0	0.00%
Total	294,493,677	100.00%	1,217	100.00%



Loan Type

Product Category	Balance	% Balance	Loan Count	% Loan Count
Line of Credit	0	0.00%	0	0.00%
Term Loan	294,493,677	100.00%	1,218	100.00%
Total	294,493,677	100.00%	1,218	100.00%



Property Type

Property Type	Balance	% Balance	Loan Count (Consol.)	% Loan Count
Residential House	241,605,535	82.04%	705	80.02%
Residential Unit	52,888,142	17.96%	176	19.98%
Residential - Inner City	0	0.00%	0	0.00%
Rural	0	0.00%	0	0.00%
Semi-Rural	0	0.00%	0	0.00%
Vacant Land	0	0.00%	0	0.00%
No Data	0	0.00%	0	0.00%
Total	294,493,677	100.00%	881	100.00%

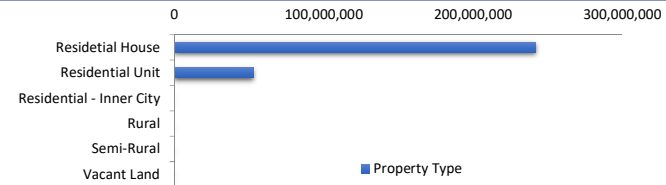

Arrears

Arrears Band	Balance	% Balance	Loan Count	% Loan Count
Current	291,668,736	99.04%	1,208	99.18%
1-30 days	2,824,941	0.96%	10	0.82%
31-60 days	0	0.00%	0	0.00%
61-90 days	0	0.00%	0	0.00%
91-120 days	0	0.00%	0	0.00%
121-150 days	0	0.00%	0	0.00%
151-180 days	0	0.00%	0	0.00%
181 days or more	0	0.00%	0	0.00%
Total	294,493,677	100.00%	1,218	100.00%

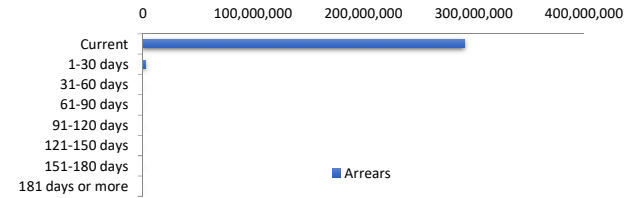

LMI Provider

LMI Provider	Balance	% Balance	Loan Count (Consol.)	% Loan Count
QBELMI	32,438,028	11.01%	98	11.12%
Genworth	103,395,457	35.11%	340	38.59%
PMI	305,656	0.10%	1	0.11%
No LMI / No Data	158,354,536	53.77%	442	50.17%
Total	294,493,677	100.00%	881	100.00%

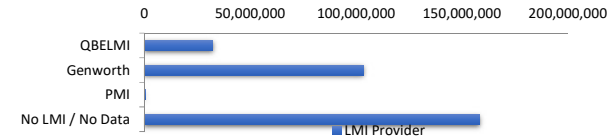

Property Occupancy

Property Occupancy	Balance	% Balance	Loan Count	% Loan Count
Investment	118,402,319	40.21%	450	36.95%
Owner Occupier	176,091,358	59.79%	768	63.05%
Total	294,493,677	100.00%	1,218	100.00%

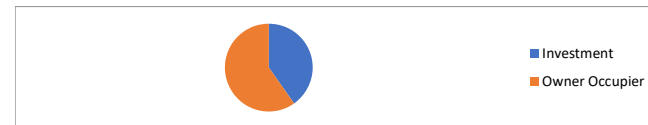

Default Statistics

Default Data	Amount	No. of Loans
Defaulted Loans	0.00	0.00
Loss on Sale	0.00	0.00
Claims on LMI	0.00	0.00
Claims paid by LMI	0.00	0.00
Claims Denied/Reduced	0.00	0.00
Loss covered by Excess Spread	0.00	N/A