

**AFG Series 2017-1
Collateral Report**



Model Period	7
Collection Period Start	01-Mar-18
Collection Period End	31-Mar-18
No. of Days	31
Interest Period Start	13-Mar-18
Interest Period End	09-Apr-18
No. of Days	28
Determination Date	05-Apr-18
Payment Date	10-Apr-18

Pool Statistics

Closing Balance of Mortgages	303,981,380
No. of Loans (Unconsolidated)	1,249
No. of Loans (Consolidated)	901
Average Loan Size (Unconsolidated)	243,380
Average Loan Size (Consolidated)	337,382
Largest Loan Size (Unconsolidated)	975,107
Largest Loan Size (Consolidated)	1,396,012
Smallest Loan Size (Unconsolidated)	(3,300)
Smallest Loan Size (Consolidated)	(583)
Weighted Average Interest Rate	4.32%
Weighted Average LVR	65.34%
Weighted Average Seasoning	27.26
Weighted Average Remaining Term	325.94

LVR Distribution

Current LTV	Balance	% Balance	Loan Count (Consol.)	% Loan Count
<= 25%	7,236,807	2.38%	75	8.32%
25% > and <= 30%	5,684,551	1.87%	32	3.55%
30% > and <= 35%	6,771,247	2.23%	31	3.44%
35% > and <= 40%	12,117,394	3.99%	43	4.77%
40% > and <= 45%	14,401,918	4.74%	48	5.33%
45% > and <= 50%	14,675,606	4.83%	46	5.11%
50% > and <= 55%	18,683,070	6.15%	54	5.99%
55% > and <= 60%	19,535,872	6.43%	48	5.33%
60% > and <= 65%	34,456,021	11.33%	85	9.43%
65% > and <= 70%	27,756,646	9.13%	69	7.66%
70% > and <= 75%	34,208,471	11.25%	90	9.99%
75% > and <= 80%	43,844,176	14.42%	111	12.32%
80% > and <= 85%	27,076,448	8.91%	71	7.88%
85% > and <= 90%	20,205,143	6.65%	48	5.33%
90% > and <= 95%	17,328,012	5.70%	50	5.55%
95% > and <= 100%	0	0.00%	0	0.00%
100% > and <= 105%	0	0.00%	0	0.00%
> 105%	0	0.00%	0	0.00%
Total	303,981,380	100.00%	901	100.00%

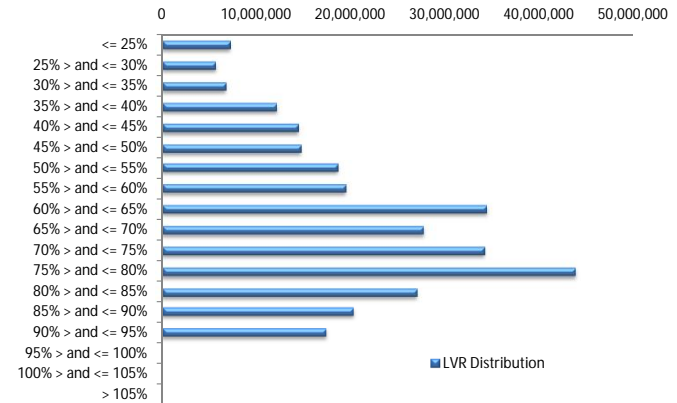

Balance Distribution (Unconsolidated)

Current Balance	Balance	% Balance	Loan Count	% Loan Count
<= \$100,000	13,118,011	4.32%	300	24.02%
\$100,000 > and <= \$150,000	14,404,386	4.74%	115	9.21%
\$150,000 > and <= \$200,000	22,563,851	7.42%	127	10.17%
\$200,000 > and <= \$250,000	26,697,247	8.78%	119	9.53%
\$250,000 > and <= \$300,000	43,661,280	14.36%	158	12.65%
\$300,000 > and <= \$350,000	39,477,994	12.99%	122	9.77%
\$350,000 > and <= \$400,000	39,544,590	13.01%	106	8.49%
\$400,000 > and <= \$450,000	28,463,696	9.36%	68	5.44%
\$450,000 > and <= \$500,000	21,734,399	7.15%	46	3.68%
\$500,000 > and <= \$550,000	15,627,732	5.14%	30	2.40%
\$550,000 > and <= \$600,000	14,331,766	4.71%	25	2.00%
\$600,000 > and <= \$650,000	4,968,029	1.63%	8	0.64%
\$650,000 > and <= \$700,000	5,462,510	1.80%	8	0.64%
\$700,000 > and <= \$750,000	5,057,532	1.66%	7	0.56%
\$750,000 > and <= \$800,000	1,541,851	0.51%	2	0.16%
\$800,000 > and <= \$850,000	1,659,983	0.55%	2	0.16%
\$850,000 > and <= \$900,000	892,963	0.29%	1	0.08%
\$900,000 > and <= \$950,000	2,835,897	0.93%	3	0.24%
\$950,000 > and <= \$1,000,000	1,937,664	0.64%	2	0.16%
> \$1,000,000	0	0.00%	0	0.00%
Total	303,981,380	100.00%	1,249	100.00%

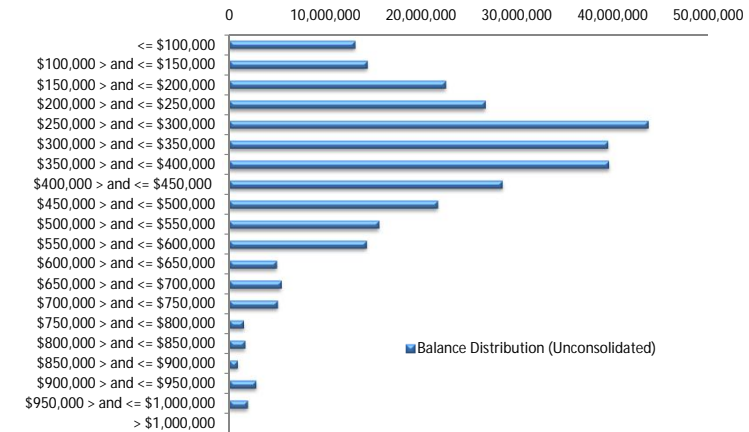

Balance Distribution (Consolidated)

Current Balance	Balance	% Balance	Loan Count	% Loan Count
<= \$100,000	3,413,223	1.12%	58	6.44%
\$100,000 > and <= \$150,000	6,549,501	2.15%	52	5.77%
\$150,000 > and <= \$200,000	16,804,695	5.53%	94	10.43%
\$200,000 > and <= \$250,000	20,380,316	6.70%	90	9.99%
\$250,000 > and <= \$300,000	38,106,312	12.54%	138	15.32%
\$300,000 > and <= \$350,000	37,050,152	12.19%	114	12.65%
\$350,000 > and <= \$400,000	39,872,907	13.12%	107	11.88%
\$400,000 > and <= \$450,000	27,689,510	9.11%	66	7.33%
\$450,000 > and <= \$500,000	17,487,594	5.75%	37	4.11%
\$500,000 > and <= \$550,000	18,288,601	6.02%	35	3.88%
\$550,000 > and <= \$600,000	17,753,823	5.84%	31	3.44%
\$600,000 > and <= \$650,000	13,070,180	4.30%	21	2.33%
\$650,000 > and <= \$700,000	12,173,658	4.00%	18	2.00%
\$700,000 > and <= \$750,000	6,511,844	2.14%	9	1.00%
\$750,000 > and <= \$800,000	2,341,571	0.77%	3	0.33%
\$800,000 > and <= \$850,000	7,280,787	2.40%	9	1.00%
\$850,000 > and <= \$900,000	2,642,635	0.87%	3	0.33%
\$900,000 > and <= \$950,000	4,628,911	1.52%	5	0.55%
\$950,000 > and <= \$1,000,000	3,880,669	1.28%	4	0.44%
> \$1,000,000	8,054,490	2.65%	7	0.78%
Total	303,981,380	100.00%	901	100.00%

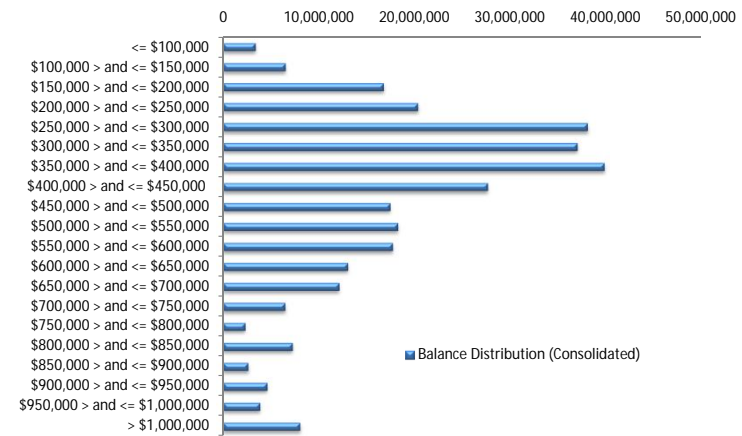

Loan Seasoning Distribution

Seasoning (Months)	Balance	% Balance	Loan Count	% Loan Count
<= 12 Months	15,574,515	5.12%	50	4.00%
12 Months > and <= 18 Months	73,543,955	24.19%	268	21.46%
18 Months > and <= 24 Months	73,830,518	24.29%	280	22.42%
24 Months > and <= 30 Months	53,703,135	17.67%	217	17.37%
30 Months > and <= 36 Months	23,764,787	7.82%	109	8.73%
36 Months > and <= 42 Months	26,314,018	8.66%	124	9.93%
42 Months > and <= 48 Months	12,523,628	4.12%	58	4.64%
48 Months > and <= 54 Months	9,431,771	3.10%	55	4.40%
54 Months > and <= 60 Months	4,716,048	1.55%	27	2.16%
60 Months > and <= 66 Months	5,474,090	1.80%	34	2.72%
66 Months > and <= 72 Months	3,768,221	1.24%	21	1.68%
> 72 Months	1,336,695	0.44%	6	0.48%
Total	303,981,380	100.00%	1,249	100.00%

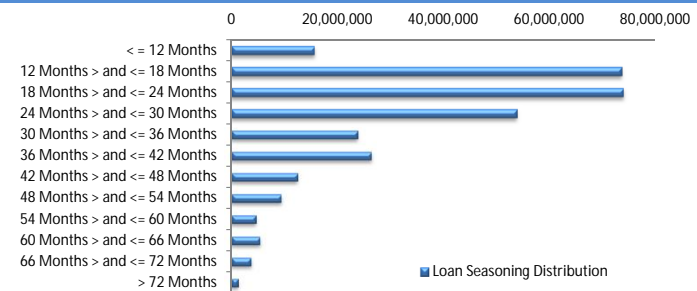

Geographic Distribution

Jurisdiction State	Balance	% Balance	Loan Count (Consol.)	% Loan Count
New South Wales	77,351,478	25.45%	210	23.31%
Victoria	78,047,248	25.68%	219	24.31%
Queensland	45,254,847	14.89%	142	15.76%
Western Australia	61,293,375	20.16%	172	19.09%
South Australia	35,943,851	11.82%	136	15.09%
Tasmania	1,384,617	0.46%	6	0.67%
Australian Capital Territory	3,197,269	1.05%	12	1.33%
Northern Territory	1,508,694	0.50%	4	0.44%
No Data	0	0.00%	0	0.00%
Total	303,981,380	100.00%	901	100.00%

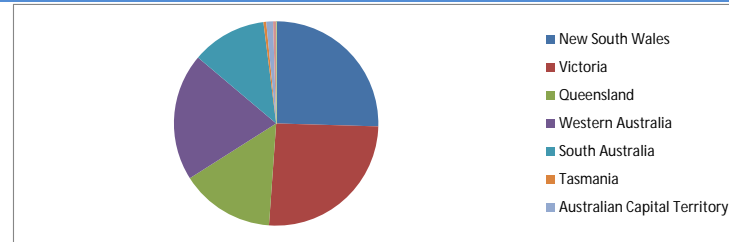

Locality

S&P Category	Balance	% Balance	Loan Count (Consol.)	% Loan Count
Metro	243,037,396	79.95%	700	77.69%
Non Metro	58,148,125	19.13%	192	21.31%
Inner City	2,795,859	0.92%	9	1.00%
No Data	0	0.00%	0	0.00%
Total	303,981,380	100.00%	901	100.00%

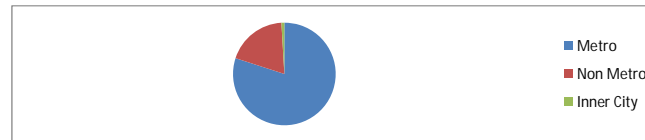

Top 10 Postcodes

Postcode	Balance	% Balance	Loan Count (Consol.)	% Loan Count
3199	3,197,265	1.05%	6	0.48%
3141	2,811,565	0.92%	5	0.40%
5095	2,760,101	0.91%	7	0.56%
2290	2,615,823	0.86%	6	0.48%
6164	2,562,258	0.84%	8	0.64%
3029	2,504,455	0.82%	5	0.40%
4030	2,363,625	0.78%	6	0.48%
6055	2,157,795	0.71%	4	0.32%
2747	1,989,509	0.65%	3	0.24%
4209	1,966,719	0.65%	5	0.40%
Total	24,929,115	8.20%	55	4.40%

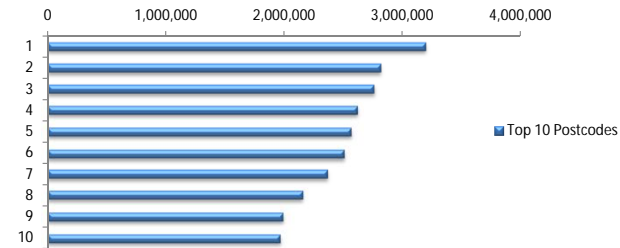

Documentation

Document Type	Balance	% Balance	Loan Count	% Loan Count
Full Doc	303,981,380	100.00%	1,249	100.00%
Low Doc	0	0.00%	0	0.00%
No Doc	0	0.00%	0	0.00%
Total	303,981,380	100.00%	1,249	100.00%

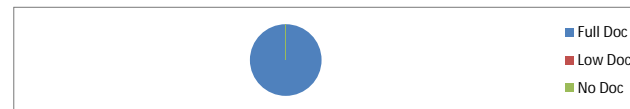

Rate Type

Rate Type	Balance	% Balance	Loan Count	% Loan Count
Variable Rate	303,981,380	100.00%	1,249	100.00%
Fixed Rate	0	0.00%	0	0.00%
Total	303,981,380	100.00%	1,249	100.00%



Repayment Type

Repayment Type	Balance	% Balance	Loan Count	% Loan Count
Principal & Interest	226,168,620	74.40%	923	73.90%
Interest Only	77,812,760	25.60%	326	26.10%
Non-Billing	0	0.00%	0	0.00%
Total	303,981,380	100.00%	1,249	100.00%



Loan Type

Product Category	Balance	% Balance	Loan Count	% Loan Count
Line of Credit	0	0.00%	0	0.00%
Term Loan	303,981,380	100.00%	1,249	100.00%
Total	303,981,380	100.00%	1,249	100.00%



Property Type

Property Type	Balance	% Balance	Loan Count (Consol.)	% Loan Count
Residential House	247,523,861	81.43%	717	79.58%
Residential Unit	56,457,520	18.57%	184	20.42%
Residential - Inner City	0	0.00%	0	0.00%
Rural	0	0.00%	0	0.00%
Semi-Rural	0	0.00%	0	0.00%
Vacant Land	0	0.00%	0	0.00%
No Data	0	0.00%	0	0.00%
Total	303,981,380	100.00%	901	100.00%

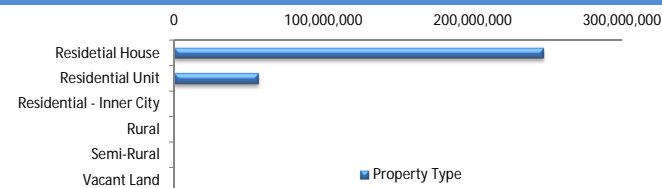

Arrears

Arrears Band	Balance	% Balance	Loan Count	% Loan Count
Current	301,456,577	99.17%	1,241	99.36%
1-30 days	2,425,046	0.80%	7	0.56%
31-60 days	99,757	0.03%	1	0.08%
61-90 days	0	0.00%	0	0.00%
91-120 days	0	0.00%	0	0.00%
121-150 days	0	0.00%	0	0.00%
151-180 days	0	0.00%	0	0.00%
181 days or more	0	0.00%	0	0.00%
Total	303,981,380	100.00%	1,249	100.00%

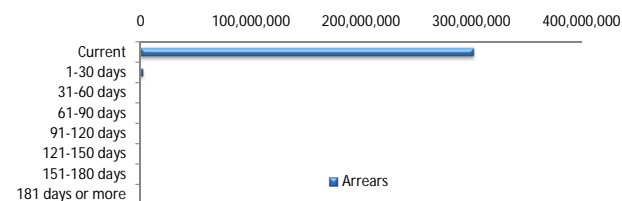

LMI Provider

LMI Provider	Balance	% Balance	Loan Count (Consol.)	% Loan Count
QBELMI	32,931,283	10.83%	99	10.99%
Genworth	105,786,863	34.80%	348	38.62%
PMI	306,026	0.10%	1	0.11%
No LMI / No Data	164,957,208	54.27%	453	50.28%
Total	303,981,380	100.00%	901	100.00%

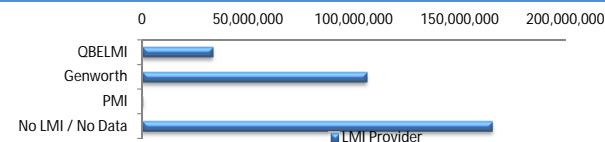

Property Occupancy

Property Occupancy	Balance	% Balance	Loan Count	% Loan Count
Investment	121,952,668	40.12%	465	37.23%
Owner Occupier	182,028,712	59.88%	784	62.77%
Total	303,981,380	100.00%	1,249	100.00%

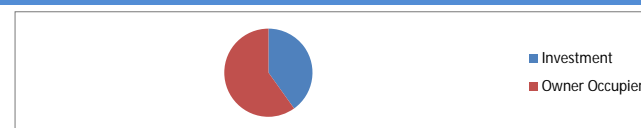

Default Statistics

Default Data	Amount	No. of Loans
Defaulted Loans	0.00	0.00
Loss on Sale	0.00	0.00
Claims on LMI	0.00	0.00
Claims paid by LMI	0.00	0.00
Claims Denied/Reduced	0.00	0.00
Loss covered by Excess Spread	0.00	N/A