

**AFG Series 2017-1
Collateral Report**



Model Period	6
Collection Period Start	01-Feb-18
Collection Period End	28-Feb-18
No. of Days	28
Interest Period Start	12-Feb-18
Interest Period End	12-Mar-18
No. of Days	29
Determination Date	07-Mar-18
Payment Date	13-Mar-18

Pool Statistics

Closing Balance of Mortgages	311,973,718
No. of Loans (Unconsolidated)	1,273
No. of Loans (Consolidated)	921
Average Loan Size (Unconsolidated)	245,070
Average Loan Size (Consolidated)	338,734
Largest Loan Size (Unconsolidated)	986,442
Largest Loan Size (Consolidated)	1,396,630
Smallest Loan Size (Unconsolidated)	(6,656)
Smallest Loan Size (Consolidated)	(3,093)
Weighted Average Interest Rate	4.32%
Weighted Average LVR	65.65%
Weighted Average Seasoning	26.37
Weighted Average Remaining Term	326.86

LVR Distribution

Current LTV	Balance	% Balance	Loan Count (Consol.)	% Loan Count
<= 25%	7,141,693	2.29%	74	8.03%
25% > and <= 30%	6,190,004	1.98%	35	3.80%
30% > and <= 35%	6,432,254	2.06%	28	3.04%
35% > and <= 40%	12,579,984	4.03%	45	4.89%
40% > and <= 45%	13,913,926	4.46%	46	4.99%
45% > and <= 50%	13,378,400	4.29%	42	4.56%
50% > and <= 55%	19,553,721	6.27%	56	6.08%
55% > and <= 60%	21,512,379	6.90%	52	5.65%
60% > and <= 65%	35,084,703	11.25%	87	9.45%
65% > and <= 70%	29,094,410	9.33%	74	8.03%
70% > and <= 75%	33,567,597	10.76%	89	9.66%
75% > and <= 80%	45,044,717	14.44%	115	12.49%
80% > and <= 85%	27,487,972	8.81%	73	7.93%
85% > and <= 90%	23,238,259	7.45%	54	5.86%
90% > and <= 95%	17,753,699	5.69%	51	5.54%
95% > and <= 100%	0	0.00%	0	0.00%
100% > and <= 105%	0	0.00%	0	0.00%
> 105%	0	0.00%	0	0.00%
Total	311,973,718	100.00%	921	100.00%

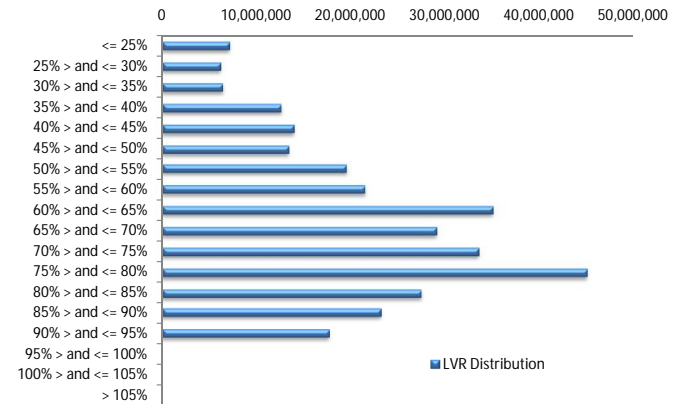

Balance Distribution (Unconsolidated)

Current Balance	Balance	% Balance	Loan Count	% Loan Count
<= \$100,000	13,449,088	4.31%	300	23.57%
\$100,000 > and <= \$150,000	14,955,228	4.79%	120	9.43%
\$150,000 > and <= \$200,000	21,176,896	6.79%	120	9.43%
\$200,000 > and <= \$250,000	28,052,396	8.99%	126	9.90%
\$250,000 > and <= \$300,000	46,854,748	15.02%	169	13.28%
\$300,000 > and <= \$350,000	38,201,022	12.24%	118	9.27%
\$350,000 > and <= \$400,000	41,301,384	13.24%	111	8.72%
\$400,000 > and <= \$450,000	29,749,448	9.54%	71	5.58%
\$450,000 > and <= \$500,000	22,233,978	7.13%	47	3.69%
\$500,000 > and <= \$550,000	17,230,446	5.52%	33	2.59%
\$550,000 > and <= \$600,000	14,348,944	4.60%	25	1.96%
\$600,000 > and <= \$650,000	4,984,040	1.60%	8	0.63%
\$650,000 > and <= \$700,000	5,481,235	1.76%	8	0.63%
\$700,000 > and <= \$750,000	5,066,231	1.62%	7	0.55%
\$750,000 > and <= \$800,000	1,543,940	0.49%	2	0.16%
\$800,000 > and <= \$850,000	1,655,415	0.53%	2	0.16%
\$850,000 > and <= \$900,000	899,968	0.29%	1	0.08%
\$900,000 > and <= \$950,000	2,830,498	0.91%	3	0.24%
\$950,000 > and <= \$1,000,000	1,958,812	0.63%	2	0.16%
> \$1,000,000	0	0.00%	0	0.00%
Total	311,973,718	100.00%	1,273	100.00%

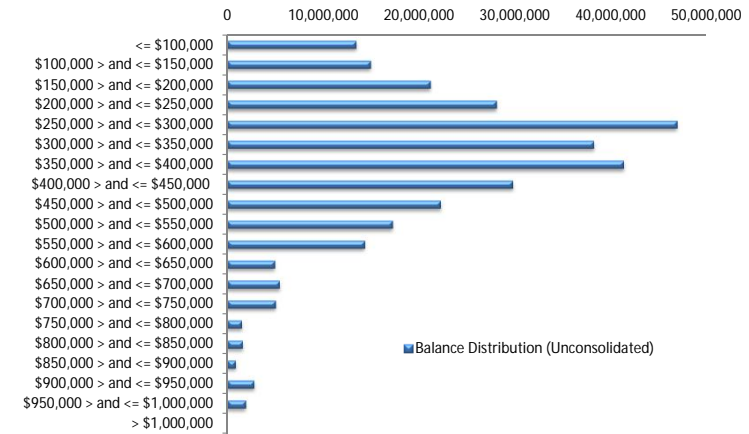

Balance Distribution (Consolidated)

Current Balance	Balance	% Balance	Loan Count	% Loan Count
<= \$100,000	3,229,747	1.04%	55	5.97%
\$100,000 > and <= \$150,000	7,102,463	2.28%	57	6.19%
\$150,000 > and <= \$200,000	15,062,370	4.83%	85	9.23%
\$200,000 > and <= \$250,000	21,501,713	6.89%	96	10.42%
\$250,000 > and <= \$300,000	41,539,257	13.31%	150	16.29%
\$300,000 > and <= \$350,000	36,056,730	11.56%	111	12.05%
\$350,000 > and <= \$400,000	41,637,511	13.35%	112	12.16%
\$400,000 > and <= \$450,000	28,952,831	9.28%	69	7.49%
\$450,000 > and <= \$500,000	17,015,656	5.45%	36	3.91%
\$500,000 > and <= \$550,000	19,353,119	6.20%	37	4.02%
\$550,000 > and <= \$600,000	18,293,304	5.86%	32	3.47%
\$600,000 > and <= \$650,000	13,725,511	4.40%	22	2.39%
\$650,000 > and <= \$700,000	12,199,887	3.91%	18	1.95%
\$700,000 > and <= \$750,000	6,526,731	2.09%	9	0.98%
\$750,000 > and <= \$800,000	2,345,535	0.75%	3	0.33%
\$800,000 > and <= \$850,000	8,139,211	2.61%	10	1.09%
\$850,000 > and <= \$900,000	1,793,967	0.58%	2	0.22%
\$900,000 > and <= \$950,000	5,537,787	1.78%	6	0.65%
\$950,000 > and <= \$1,000,000	3,904,724	1.25%	4	0.43%
> \$1,000,000	8,055,663	2.58%	7	0.76%
Total	311,973,718	100.00%	921	100.00%

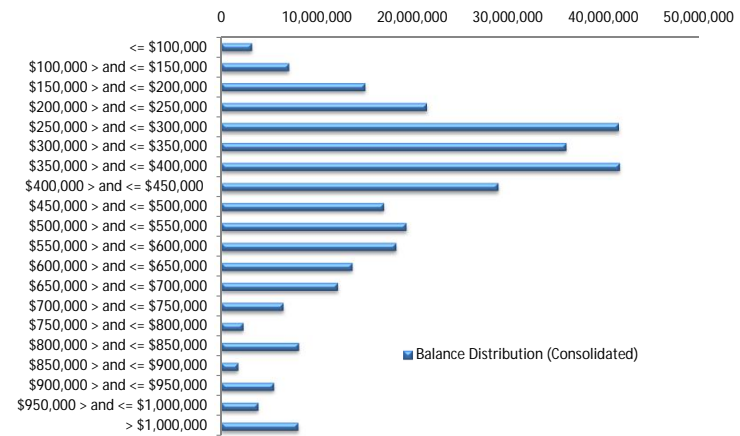

Loan Seasoning Distribution

Seasoning (Months)	Balance	% Balance	Loan Count	% Loan Count
<= 12 Months	21,884,422	7.01%	78	6.13%
12 Months > and <= 18 Months	85,139,974	27.29%	303	23.80%
18 Months > and <= 24 Months	65,813,718	21.10%	258	20.27%
24 Months > and <= 30 Months	52,621,406	16.87%	211	16.58%
30 Months > and <= 36 Months	24,996,406	8.01%	114	8.96%
36 Months > and <= 42 Months	24,946,411	8.00%	113	8.88%
42 Months > and <= 48 Months	12,611,120	4.04%	59	4.63%
48 Months > and <= 54 Months	9,177,867	2.94%	52	4.08%
54 Months > and <= 60 Months	5,540,170	1.78%	37	2.91%
60 Months > and <= 66 Months	5,715,066	1.83%	30	2.36%
66 Months > and <= 72 Months	2,182,047	0.70%	12	0.94%
> 72 Months	1,345,110	0.43%	6	0.47%
Total	311,973,718	100.00%	1,273	100.00%

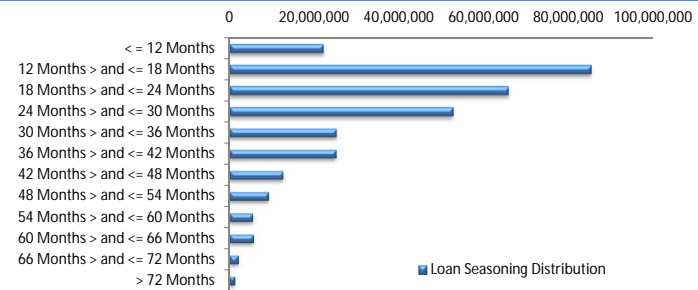

Geographic Distribution

Jurisdiction State	Balance	% Balance	Loan Count (Consol.)	% Loan Count
New South Wales	78,671,855	25.22%	212	23.02%
Victoria	80,963,959	25.95%	227	24.65%
Queensland	46,530,622	14.91%	146	15.85%
Western Australia	62,617,068	20.07%	174	18.89%
South Australia	37,080,665	11.89%	140	15.20%
Tasmania	1,386,909	0.44%	6	0.65%
Australian Capital Territory	3,216,152	1.03%	12	1.30%
Northern Territory	1,506,487	0.48%	4	0.43%
No Data	0	0.00%	0	0.00%
Total	311,973,718	100.00%	921	100.00%

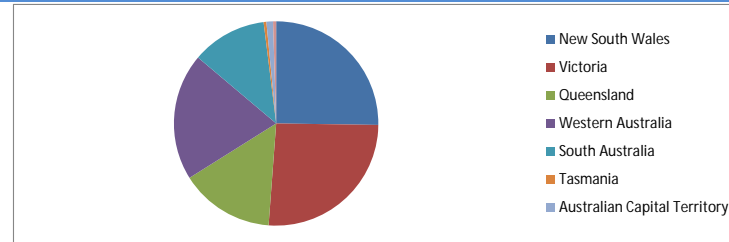

Locality

S&P Category	Balance	% Balance	Loan Count (Consol.)	% Loan Count
Metro	249,410,600	79.95%	716	77.74%
Non Metro	59,752,653	19.15%	196	21.28%
Inner City	2,810,465	0.90%	9	0.98%
No Data	0	0.00%	0	0.00%
Total	311,973,718	100.00%	921	100.00%

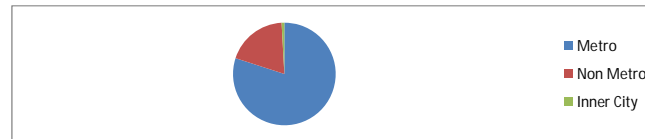

Top 10 Postcodes

Postcode	Balance	% Balance	Loan Count (Consol.)	% Loan Count
3199	3,258,705	1.04%	6	0.47%
3141	2,814,273	0.90%	5	0.39%
5095	2,732,150	0.88%	7	0.55%
2290	2,617,745	0.84%	6	0.47%
6164	2,574,446	0.83%	8	0.63%
3029	2,505,586	0.80%	5	0.39%
4030	2,368,259	0.76%	6	0.47%
6055	2,173,580	0.70%	4	0.31%
2747	1,991,144	0.64%	3	0.24%
4209	1,965,619	0.63%	5	0.39%
Total	25,001,507	8.01%	55	4.32%

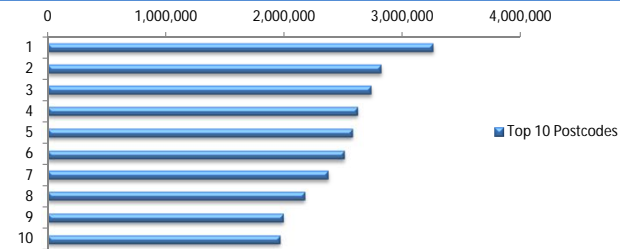

Documentation

Document Type	Balance	% Balance	Loan Count	% Loan Count
Full Doc	311,973,718	100.00%	1,273	100.00%
Low Doc	0	0.00%	0	0.00%
No Doc	0	0.00%	0	0.00%
Total	311,973,718	100.00%	1,273	100.00%

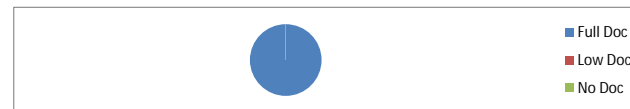

Rate Type

Rate Type	Balance	% Balance	Loan Count	% Loan Count
Variable Rate	311,973,718	100.00%	1,273	100.00%
Fixed Rate	0	0.00%	0	0.00%
Total	311,973,718	100.00%	1,273	100.00%



Repayment Type

Repayment Type	Balance	% Balance	Loan Count	% Loan Count
Principal & Interest	230,199,184	73.79%	943	74.08%
Interest Only	81,774,533	26.21%	330	25.92%
Non-Billing	0	0.00%	0	0.00%
Total	311,973,718	100.00%	1,273	100.00%



Loan Type

Product Category	Balance	% Balance	Loan Count	% Loan Count
Line of Credit	0	0.00%	0	0.00%
Term Loan	311,973,718	100.00%	1,273	100.00%
Total	311,973,718	100.00%	1,273	100.00%



Property Type

Property Type	Balance	% Balance	Loan Count (Consol.)	% Loan Count
Residential House	253,479,391	81.25%	732	79.48%
Residential Unit	58,494,326	18.75%	189	20.52%
Residential - Inner City	0	0.00%	0	0.00%
Rural	0	0.00%	0	0.00%
Semi-Rural	0	0.00%	0	0.00%
Vacant Land	0	0.00%	0	0.00%
No Data	0	0.00%	0	0.00%
Total	311,973,718	100.00%	921	100.00%

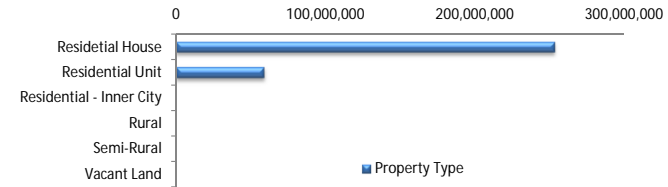

Arrears

Arrears Band	Balance	% Balance	Loan Count	% Loan Count
Current	309,479,787	99.20%	1,264	99.29%
1-30 days	2,493,931	0.80%	9	0.71%
31-60 days	0	0.00%	0	0.00%
61-90 days	0	0.00%	0	0.00%
91-120 days	0	0.00%	0	0.00%
121-150 days	0	0.00%	0	0.00%
151-180 days	0	0.00%	0	0.00%
181 days or more	0	0.00%	0	0.00%
Total	311,973,718	100.00%	1,273	100.00%

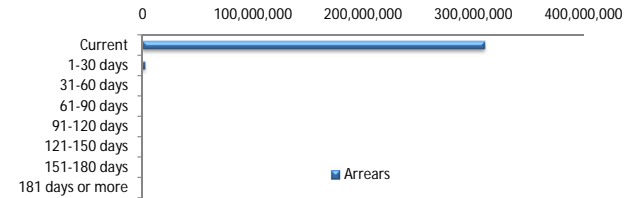

LMI Provider

LMI Provider	Balance	% Balance	Loan Count (Consol.)	% Loan Count
QBELMI	33,227,497	10.65%	100	10.86%
Genworth	110,685,002	35.48%	361	39.20%
PMI	306,749	0.10%	1	0.11%
No LMI / No Data	167,754,469	53.77%	459	49.84%
Total	311,973,718	100.00%	921	100.00%

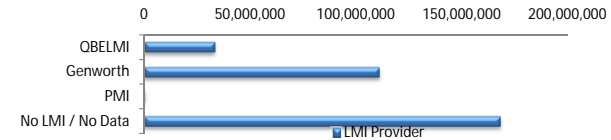

Property Occupancy

Property Occupancy	Balance	% Balance	Loan Count	% Loan Count
Investment	125,121,435	40.11%	472	37.08%
Owner Occupier	186,852,283	59.89%	801	62.92%
Total	311,973,718	100.00%	1,273	100.00%

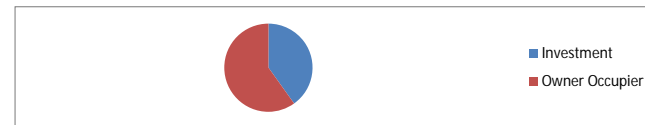

Default Statistics

Default Data	Amount	No. of Loans
Defaulted Loans	0.00	0.00
Loss on Sale	0.00	0.00
Claims on LMI	0.00	0.00
Claims paid by LMI	0.00	0.00
Claims Denied/Reduced	0.00	0.00
Loss covered by Excess Spread	0.00	N/A