

**AFG Series 2017-1
Collateral Report**



Model Period	5
Collection Period Start	01-Jan-18
Collection Period End	31-Jan-18
No. of Days	31
Interest Period Start	10-Jan-18
Interest Period End	11-Feb-18
No. of Days	33
Determination Date	07-Feb-18
Payment Date	12-Feb-18

Pool Statistics

Closing Balance of Mortgages	315,807,316
No. of Loans (Unconsolidated)	1,292
No. of Loans (Consolidated)	931
Average Loan Size (Unconsolidated)	244,433
Average Loan Size (Consolidated)	339,213
Largest Loan Size (Unconsolidated)	998,372
Largest Loan Size (Consolidated)	1,394,928
Smallest Loan Size (Unconsolidated)	(5,824)
Smallest Loan Size (Consolidated)	(180)
Weighted Average Interest Rate	4.32%
Weighted Average LVR	65.67%
Weighted Average Seasoning	25.43
Weighted Average Remaining Term	327.78

LVR Distribution

Current LTV	Balance	% Balance	Loan Count (Consol.)	% Loan Count
<= 25%	7,522,100	2.38%	76	8.16%
25% > and <= 30%	5,984,759	1.90%	33	3.54%
30% > and <= 35%	6,793,540	2.15%	32	3.44%
35% > and <= 40%	12,930,373	4.09%	45	4.83%
40% > and <= 45%	13,772,731	4.36%	45	4.83%
45% > and <= 50%	12,765,455	4.04%	38	4.08%
50% > and <= 55%	20,538,700	6.50%	61	6.55%
55% > and <= 60%	20,553,908	6.51%	48	5.16%
60% > and <= 65%	36,768,690	11.64%	91	9.77%
65% > and <= 70%	28,856,799	9.14%	75	8.06%
70% > and <= 75%	35,095,347	11.11%	93	9.99%
75% > and <= 80%	45,666,347	14.46%	116	12.46%
80% > and <= 85%	26,297,419	8.33%	70	7.52%
85% > and <= 90%	23,969,731	7.59%	55	5.91%
90% > and <= 95%	18,291,417	5.79%	53	5.69%
95% > and <= 100%	0	0.00%	0	0.00%
100% > and <= 105%	0	0.00%	0	0.00%
> 105%	0	0.00%	0	0.00%
Total	315,807,316	100.00%	931	100.00%

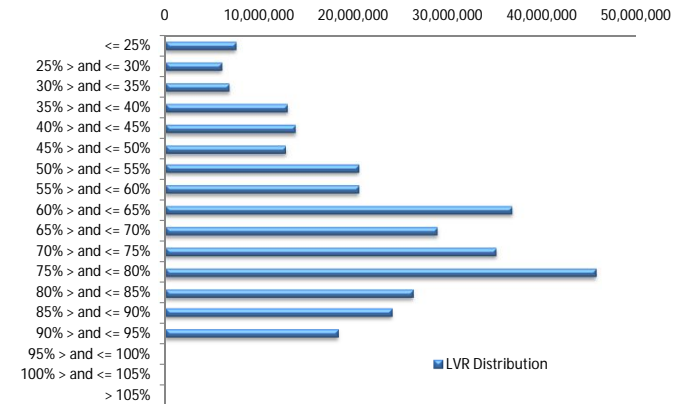

Balance Distribution (Unconsolidated)

Current Balance	Balance	% Balance	Loan Count	% Loan Count
<= \$100,000	13,702,948	4.34%	307	23.76%
\$100,000 > and <= \$150,000	15,065,028	4.77%	121	9.37%
\$150,000 > and <= \$200,000	22,655,379	7.17%	128	9.91%
\$200,000 > and <= \$250,000	27,727,784	8.78%	124	9.60%
\$250,000 > and <= \$300,000	45,114,160	14.29%	163	12.62%
\$300,000 > and <= \$350,000	39,334,487	12.46%	122	9.44%
\$350,000 > and <= \$400,000	42,744,294	13.53%	115	8.90%
\$400,000 > and <= \$450,000	29,731,974	9.41%	71	5.50%
\$450,000 > and <= \$500,000	22,647,735	7.17%	48	3.72%
\$500,000 > and <= \$550,000	18,261,436	5.78%	35	2.71%
\$550,000 > and <= \$600,000	14,373,761	4.55%	25	1.93%
\$600,000 > and <= \$650,000	4,991,291	1.58%	8	0.62%
\$650,000 > and <= \$700,000	4,784,613	1.52%	7	0.54%
\$700,000 > and <= \$750,000	5,776,223	1.83%	8	0.62%
\$750,000 > and <= \$800,000	1,546,543	0.49%	2	0.15%
\$800,000 > and <= \$850,000	1,656,105	0.52%	2	0.15%
\$850,000 > and <= \$900,000	0	0.00%	0	0.00%
\$900,000 > and <= \$950,000	3,718,381	1.18%	4	0.31%
\$950,000 > and <= \$1,000,000	1,975,174	0.63%	2	0.15%
> \$1,000,000	0	0.00%	0	0.00%
Total	315,807,316	100.00%	1,292	100.00%

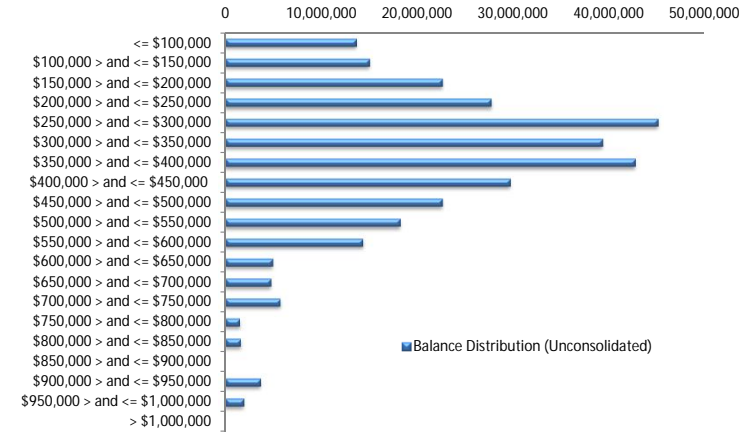

Balance Distribution (Consolidated)

Current Balance	Balance	% Balance	Loan Count	% Loan Count
<= \$100,000	3,502,815	1.11%	57	6.12%
\$100,000 > and <= \$150,000	6,536,327	2.07%	53	5.69%
\$150,000 > and <= \$200,000	16,312,960	5.17%	92	9.88%
\$200,000 > and <= \$250,000	21,437,626	6.79%	95	10.20%
\$250,000 > and <= \$300,000	40,672,885	12.88%	147	15.79%
\$300,000 > and <= \$350,000	35,915,659	11.37%	111	11.92%
\$350,000 > and <= \$400,000	43,898,584	13.90%	118	12.67%
\$400,000 > and <= \$450,000	29,030,306	9.19%	69	7.41%
\$450,000 > and <= \$500,000	17,496,434	5.54%	37	3.97%
\$500,000 > and <= \$550,000	19,890,958	6.30%	38	4.08%
\$550,000 > and <= \$600,000	18,273,994	5.79%	32	3.44%
\$600,000 > and <= \$650,000	14,302,272	4.53%	23	2.47%
\$650,000 > and <= \$700,000	11,517,548	3.65%	17	1.83%
\$700,000 > and <= \$750,000	7,224,250	2.29%	10	1.07%
\$750,000 > and <= \$800,000	2,348,193	0.74%	3	0.32%
\$800,000 > and <= \$850,000	8,147,717	2.58%	10	1.07%
\$850,000 > and <= \$900,000	895,855	0.28%	1	0.11%
\$900,000 > and <= \$950,000	6,431,283	2.04%	7	0.75%
\$950,000 > and <= \$1,000,000	3,915,533	1.24%	4	0.43%
> \$1,000,000	8,056,116	2.55%	7	0.75%
Total	315,807,316	100.00%	931	100.00%

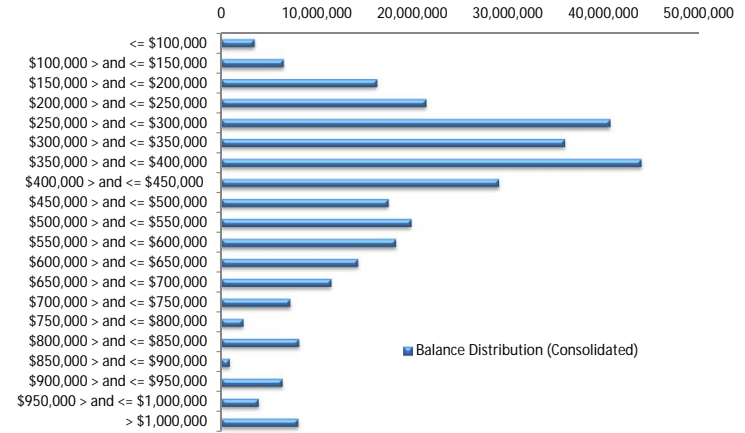

Loan Seasoning Distribution

Seasoning (Months)	Balance	% Balance	Loan Count	% Loan Count
<= 12 Months	31,977,641	10.13%	121	9.37%
12 Months > and <= 18 Months	85,742,244	27.15%	299	23.14%
18 Months > and <= 24 Months	65,178,396	20.64%	264	20.43%
24 Months > and <= 30 Months	49,513,332	15.68%	193	14.94%
30 Months > and <= 36 Months	25,024,596	7.92%	121	9.37%
36 Months > and <= 42 Months	23,751,117	7.52%	106	8.20%
42 Months > and <= 48 Months	11,246,822	3.56%	56	4.33%
48 Months > and <= 54 Months	9,084,289	2.88%	51	3.95%
54 Months > and <= 60 Months	4,962,426	1.57%	33	2.55%
60 Months > and <= 66 Months	6,608,413	2.09%	36	2.79%
66 Months > and <= 72 Months	1,467,918	0.46%	7	0.54%
> 72 Months	1,250,120	0.40%	5	0.39%
Total	315,807,316	100.00%	1,292	100.00%

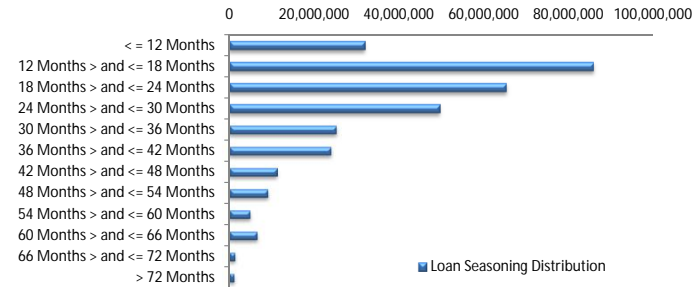

Geographic Distribution

Jurisdiction State	Balance	% Balance	Loan Count (Consol.)	% Loan Count
New South Wales	80,436,330	25.47%	217	23.31%
Victoria	82,000,623	25.97%	229	24.60%
Queensland	46,823,039	14.83%	148	15.90%
Western Australia	62,869,797	19.91%	175	18.80%
South Australia	37,518,728	11.88%	140	15.04%
Tasmania	1,393,986	0.44%	6	0.64%
Australian Capital Territory	3,255,250	1.03%	12	1.29%
Northern Territory	1,509,562	0.48%	4	0.43%
No Data	0	0.00%	0	0.00%
Total	315,807,316	100.00%	931	100.00%

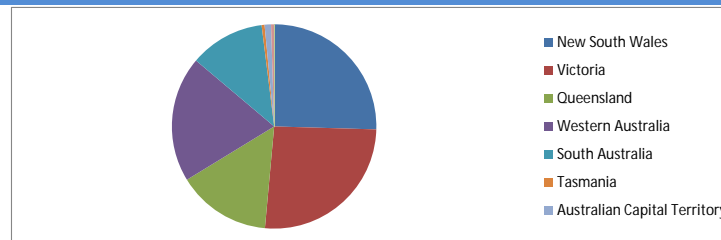

Locality

S&P Category	Balance	% Balance	Loan Count (Consol.)	% Loan Count
Metro	252,910,577	80.08%	724	77.77%
Non Metro	60,094,908	19.03%	198	21.27%
Inner City	2,801,830	0.89%	9	0.97%
No Data	0	0.00%	0	0.00%
Total	315,807,316	100.00%	931	100.00%

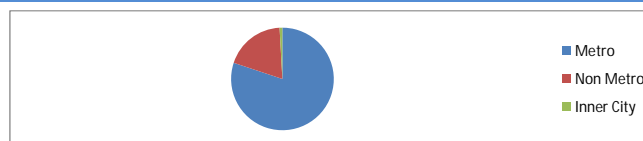

Top 10 Postcodes

Postcode	Balance	% Balance	Loan Count (Consol.)	% Loan Count
3199	3,252,360	1.03%	6	0.46%
3141	2,822,515	0.89%	5	0.39%
5095	2,721,718	0.86%	7	0.54%
2290	2,629,826	0.83%	6	0.46%
6164	2,581,245	0.82%	8	0.62%
3029	2,503,914	0.79%	5	0.39%
4030	2,372,203	0.75%	6	0.46%
6055	2,164,068	0.69%	4	0.31%
2747	1,991,947	0.63%	3	0.23%
4209	1,962,915	0.62%	5	0.39%
Total	25,002,711	7.92%	55	4.26%

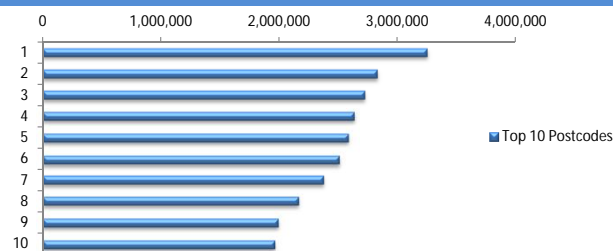

Documentation

Document Type	Balance	% Balance	Loan Count	% Loan Count
Full Doc	315,807,316	100.00%	1,292	100.00%
Low Doc	0	0.00%	0	0.00%
No Doc	0	0.00%	0	0.00%
Total	315,807,316	100.00%	1,292	100.00%



Rate Type

Rate Type	Balance	% Balance	Loan Count	% Loan Count
Variable Rate	315,807,316	100.00%	1,292	100.00%
Fixed Rate	0	0.00%	0	0.00%
Total	315,807,316	100.00%	1,292	100.00%



Repayment Type

Repayment Type	Balance	% Balance	Loan Count	% Loan Count
Principal & Interest	232,009,080	73.47%	956	73.99%
Interest Only	83,798,236	26.53%	336	26.01%
Non-Billing	0	0.00%	0	0.00%
Total	315,807,316	100.00%	1,292	100.00%



Loan Type

Product Category	Balance	% Balance	Loan Count	% Loan Count
Line of Credit	0	0.00%	0	0.00%
Term Loan	315,807,316	100.00%	1,292	100.00%
Total	315,807,316	100.00%	1,292	100.00%



Property Type

Property Type	Balance	% Balance	Loan Count (Consol.)	% Loan Count
Residential House	255,759,057	80.99%	739	79.38%
Residential Unit	60,048,259	19.01%	192	20.62%
Residential - Inner City	0	0.00%	0	0.00%
Rural	0	0.00%	0	0.00%
Semi-Rural	0	0.00%	0	0.00%
Vacant Land	0	0.00%	0	0.00%
No Data	0	0.00%	0	0.00%
Total	315,807,316	100.00%	931	100.00%

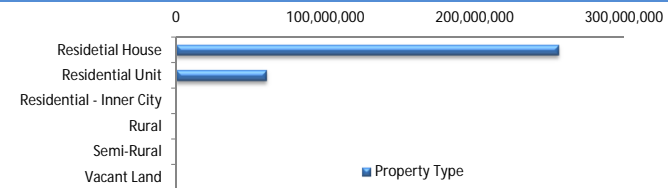

Arrears

Arrears Band	Balance	% Balance	Loan Count	% Loan Count
Current	313,363,281	99.23%	1,284	99.38%
1-30 days	2,444,035	0.77%	8	0.62%
31-60 days	0	0.00%	0	0.00%
61-90 days	0	0.00%	0	0.00%
91-120 days	0	0.00%	0	0.00%
121-150 days	0	0.00%	0	0.00%
151-180 days	0	0.00%	0	0.00%
181 days or more	0	0.00%	0	0.00%
Total	315,807,316	100.00%	1,292	100.00%

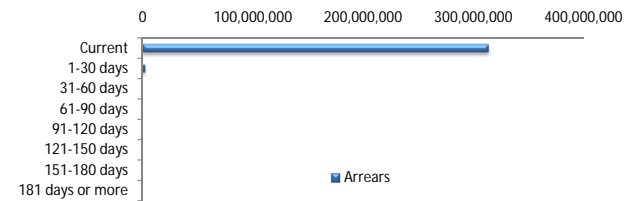

LMI Provider

LMI Provider	Balance	% Balance	Loan Count (Consol.)	% Loan Count
QBELMI	33,749,400	10.69%	101	10.85%
Genworth	111,881,603	35.43%	363	38.99%
PMI	307,592	0.10%	1	0.11%
No LMI / No Data	169,868,720	53.79%	466	50.05%
Total	315,807,316	100.00%	931	100.00%

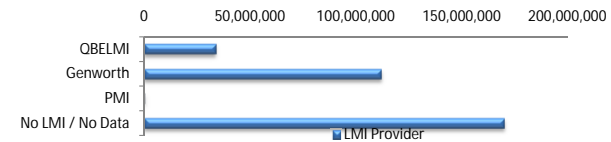

Property Occupancy

Property Occupancy	Balance	% Balance	Loan Count	% Loan Count
Investment	126,902,608	40.18%	482	37.31%
Owner Occupier	188,904,708	59.82%	810	62.69%
Total	315,807,316	100.00%	1,292	100.00%

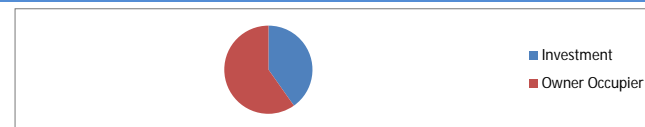

Default Statistics

Default Data	Amount	No. of Loans
Defaulted Loans	0.00	0.00
Loss on Sale	0.00	0.00
Claims on LMI	0.00	0.00
Claims paid by LMI	0.00	0.00
Claims Denied/Reduced	0.00	0.00
Loss covered by Excess Spread	0.00	N/A