

**AFG Series 2017-1
Collateral Report**



Model Period	1
Collection Period Start	07-Sep-17
Collection Period End	30-Sep-17
No. of Days	24
Interest Period Start	07-Sep-17
Interest Period End	09-Oct-17
No. of Days	33
Determination Date	05-Oct-17
Payment Date	10-Oct-17

Pool Statistics

Closing Balance of Mortgages	344,169,188
No. of Loans (Unconsolidated)	1,383
No. of Loans (Consolidated)	994
Average Loan Size (Unconsolidated)	248,857
Average Loan Size (Consolidated)	346,247
Largest Loan Size (Unconsolidated)	993,329
Largest Loan Size (Consolidated)	1,388,586
Smallest Loan Size (Unconsolidated)	(23,432)
Smallest Loan Size (Consolidated)	0
Weighted Average Interest Rate	4.33%
Weighted Average LVR	66.06%
Weighted Average Seasoning	21.48
Weighted Average Remaining Term	332.12

LVR Distribution

Current LTV	Balance	% Balance	Loan Count (Consol.)	% Loan Count
<= 25%	7,046,868	2.05%	64	6.44%
25% > and <= 30%	7,159,803	2.08%	43	4.33%
30% > and <= 35%	6,952,116	2.02%	30	3.02%
35% > and <= 40%	12,830,802	3.73%	45	4.53%
40% > and <= 45%	15,496,900	4.50%	51	5.13%
45% > and <= 50%	13,087,205	3.80%	38	3.82%
50% > and <= 55%	23,808,812	6.92%	65	6.54%
55% > and <= 60%	23,041,222	6.69%	60	6.04%
60% > and <= 65%	38,493,931	11.18%	95	9.56%
65% > and <= 70%	27,003,841	7.85%	65	6.54%
70% > and <= 75%	38,900,440	11.30%	101	10.16%
75% > and <= 80%	55,251,242	16.05%	141	14.19%
80% > and <= 85%	24,626,437	7.16%	68	6.84%
85% > and <= 90%	31,441,764	9.14%	74	7.44%
90% > and <= 95%	19,027,805	5.53%	54	5.43%
95% > and <= 100%	0	0.00%	0	0.00%
100% > and <= 105%	0	0.00%	0	0.00%
> 105%	0	0.00%	0	0.00%
Total	344,169,188	100.00%	994	100.00%

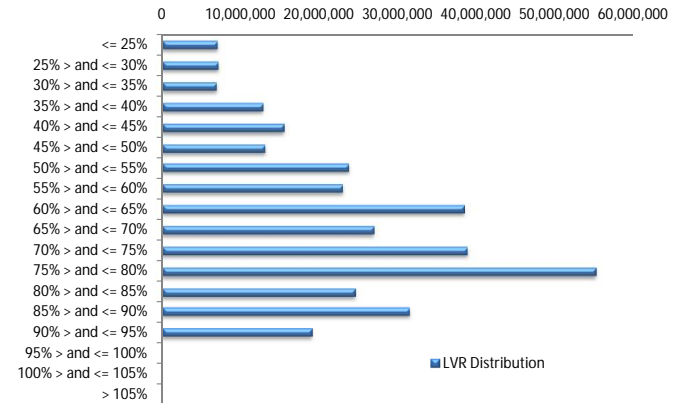

Balance Distribution (Unconsolidated)

Current Balance	Balance	% Balance	Loan Count	% Loan Count
<= \$100,000	15,028,854	4.37%	317	22.92%
\$100,000 > and <= \$150,000	15,957,702	4.64%	128	9.26%
\$150,000 > and <= \$200,000	22,419,126	6.51%	127	9.18%
\$200,000 > and <= \$250,000	32,106,163	9.33%	144	10.41%
\$250,000 > and <= \$300,000	50,045,255	14.54%	181	13.09%
\$300,000 > and <= \$350,000	41,382,955	12.02%	128	9.26%
\$350,000 > and <= \$400,000	47,692,084	13.86%	128	9.26%
\$400,000 > and <= \$450,000	33,598,393	9.76%	80	5.78%
\$450,000 > and <= \$500,000	21,314,188	6.19%	45	3.25%
\$500,000 > and <= \$550,000	18,790,886	5.46%	36	2.60%
\$550,000 > and <= \$600,000	18,975,260	5.51%	33	2.39%
\$600,000 > and <= \$650,000	5,636,566	1.64%	9	0.65%
\$650,000 > and <= \$700,000	4,095,042	1.19%	6	0.43%
\$700,000 > and <= \$750,000	7,253,620	2.11%	10	0.72%
\$750,000 > and <= \$800,000	1,547,002	0.45%	2	0.14%
\$800,000 > and <= \$850,000	1,649,956	0.48%	2	0.14%
\$850,000 > and <= \$900,000	880,176	0.26%	1	0.07%
\$900,000 > and <= \$950,000	1,883,717	0.55%	2	0.14%
\$950,000 > and <= \$1,000,000	3,912,244	1.14%	4	0.29%
> \$1,000,000	0	0.00%	0	0.00%
Total	344,169,188	100.00%	1,383	100.00%

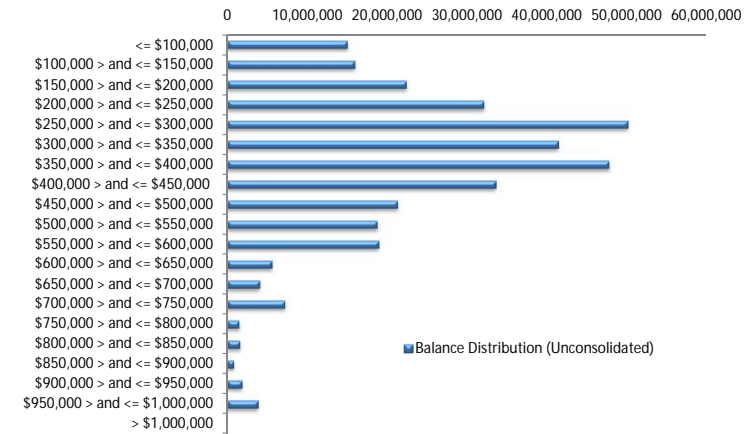

Balance Distribution (Consolidated)

Current Balance	Balance	% Balance	Loan Count	% Loan Count
<= \$100,000	3,855,572	1.12%	53	5.33%
\$100,000 > and <= \$150,000	6,776,512	1.97%	54	5.43%
\$150,000 > and <= \$200,000	14,165,991	4.12%	80	8.05%
\$200,000 > and <= \$250,000	23,833,035	6.92%	107	10.76%
\$250,000 > and <= \$300,000	48,256,983	14.02%	175	17.61%
\$300,000 > and <= \$350,000	38,907,859	11.30%	120	12.07%
\$350,000 > and <= \$400,000	44,316,348	12.88%	119	11.97%
\$400,000 > and <= \$450,000	33,640,286	9.77%	80	8.05%
\$450,000 > and <= \$500,000	18,931,428	5.50%	40	4.02%
\$500,000 > and <= \$550,000	20,441,242	5.94%	39	3.92%
\$550,000 > and <= \$600,000	21,211,130	6.16%	37	3.72%
\$600,000 > and <= \$650,000	14,357,790	4.17%	23	2.31%
\$650,000 > and <= \$700,000	11,492,241	3.34%	17	1.71%
\$700,000 > and <= \$750,000	7,970,449	2.32%	11	1.11%
\$750,000 > and <= \$800,000	4,611,067	1.34%	6	0.60%
\$800,000 > and <= \$850,000	8,977,223	2.61%	11	1.11%
\$850,000 > and <= \$900,000	2,631,399	0.76%	3	0.30%
\$900,000 > and <= \$950,000	5,543,163	1.61%	6	0.60%
\$950,000 > and <= \$1,000,000	3,912,244	1.14%	4	0.40%
> \$1,000,000	10,337,225	3.00%	9	0.91%
Total	344,169,188	100.00%	994	100.00%

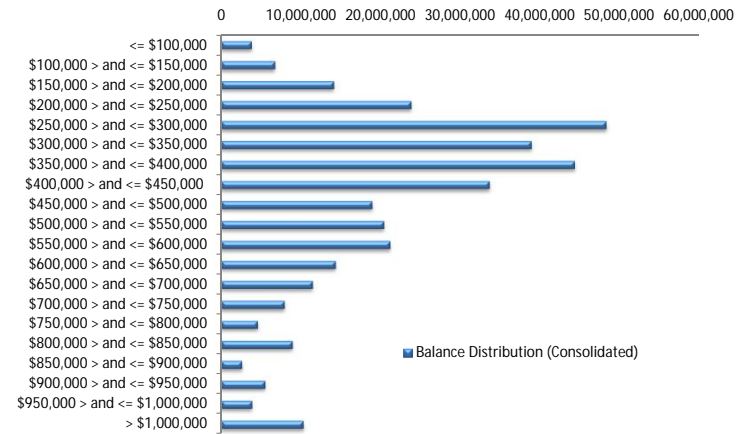

Loan Seasoning Distribution

Seasoning (Months)	Balance	% Balance	Loan Count	% Loan Count
<= 12 Months	97,429,548	28.31%	349	25.23%
12 Months > and <= 18 Months	84,612,762	24.58%	315	22.78%
18 Months > and <= 24 Months	60,982,678	17.72%	232	16.78%
24 Months > and <= 30 Months	28,361,883	8.24%	123	8.89%
30 Months > and <= 36 Months	30,885,567	8.97%	138	9.98%
36 Months > and <= 42 Months	12,738,679	3.70%	60	4.34%
42 Months > and <= 48 Months	10,963,219	3.19%	58	4.19%
48 Months > and <= 54 Months	7,068,382	2.05%	40	2.89%
54 Months > and <= 60 Months	5,758,247	1.67%	36	2.60%
60 Months > and <= 66 Months	3,998,223	1.16%	22	1.59%
66 Months > and <= 72 Months	169,801	0.05%	2	0.14%
> 72 Months	1,200,199	0.35%	8	0.58%
Total	344,169,188	100.00%	1,383	100.00%

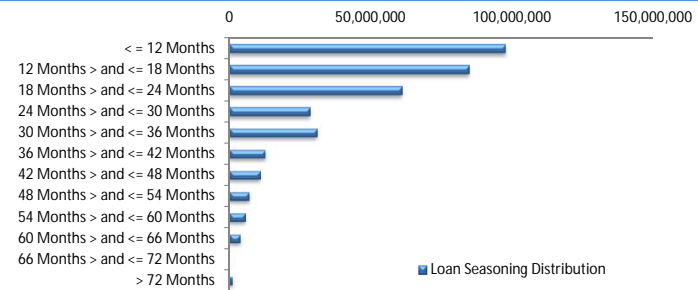

Geographic Distribution

Jurisdiction State	Balance	% Balance	Loan Count (Consol.)	% Loan Count
New South Wales	88,237,658	25.64%	233	23.44%
Victoria	89,304,130	25.95%	244	24.55%
Queensland	50,948,292	14.80%	159	16.00%
Western Australia	66,563,873	19.34%	183	18.41%
South Australia	41,477,769	12.05%	150	15.09%
Tasmania	1,989,242	0.58%	7	0.70%
Australian Capital Territory	3,560,244	1.03%	13	1.31%
Northern Territory	2,087,979	0.61%	5	0.50%
No Data	0	0.00%	0	0.00%
Total	344,169,188	100.00%	994	100.00%

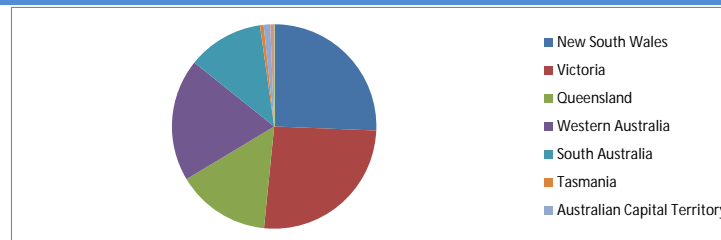

Locality

S&P Category	Balance	% Balance	Loan Count (Consol.)	% Loan Count
Metro	273,772,576	79.55%	769	77.36%
Non Metro	67,466,502	19.60%	215	21.63%
Inner City	2,930,110	0.85%	10	1.01%
No Data	0	0.00%	0	0.00%
Total	344,169,188	100.00%	994	100.00%

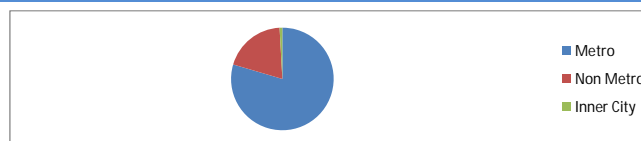

Top 10 Postcodes

Postcode	Balance	% Balance	Loan Count (Consol.)	% Loan Count
3199	3,255,473	0.95%	6	0.43%
2290	3,031,455	0.88%	7	0.51%
3029	2,850,068	0.83%	6	0.43%
5095	2,783,581	0.81%	7	0.51%
6164	2,574,324	0.75%	8	0.58%
4030	2,315,388	0.67%	6	0.43%
3141	2,270,918	0.66%	4	0.29%
3130	2,223,273	0.65%	2	0.14%
6055	2,167,534	0.63%	4	0.29%
6112	2,127,874	0.62%	7	0.51%
Total	25,599,888	7.44%	57	4.12%

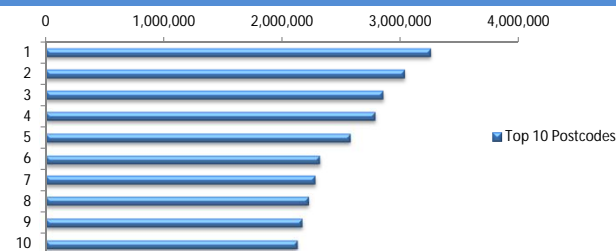

Documentation

Document Type	Balance	% Balance	Loan Count	% Loan Count
Full Doc	344,169,188	100.00%	1,383	100.00%
Low Doc	0	0.00%	0	0.00%
No Doc	0	0.00%	0	0.00%
Total	344,169,188	100.00%	1,383	100.00%

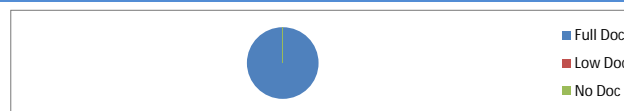

Rate Type

Rate Type	Balance	% Balance	Loan Count	% Loan Count
Variable Rate	344,169,188	100.00%	1,383	100.00%
Fixed Rate	0	0.00%	0	0.00%
Total	344,169,188	100.00%	1,383	100.00%



Repayment Type

Repayment Type	Balance	% Balance	Loan Count	% Loan Count
Principal & Interest	253,132,149	73.55%	1,011	73.10%
Interest Only	91,037,039	26.45%	372	26.90%
Non-Billing	0	0.00%	0	0.00%
Total	344,169,188	100.00%	1,383	100.00%



Loan Type

Product Category	Balance	% Balance	Loan Count	% Loan Count
Line of Credit	0	0.00%	0	0.00%
Term Loan	344,169,188	100.00%	1,383	100.00%
Total	344,169,188	100.00%	1,383	100.00%



Property Type

Property Type	Balance	% Balance	Loan Count (Consol.)	% Loan Count
Residential House	282,382,028	82.05%	796	80.08%
Residential Unit	61,330,184	17.82%	196	19.72%
Residential - Inner City	411,803	0.12%	1	0.10%
Rural	45,174	0.01%	1	0.10%
Semi-Rural	0	0.00%	0	0.00%
Vacant Land	0	0.00%	0	0.00%
No Data	0	0.00%	0	0.00%
Total	344,169,188	100.00%	994	100.00%

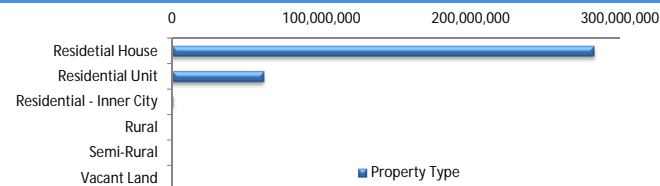

Arrears

Arrears Band	Balance	% Balance	Loan Count	% Loan Count
Current	342,401,467	99.49%	1,378	99.64%
1-30 days	1,767,721	0.51%	5	0.36%
31-60 days	0	0.00%	0	0.00%
61-90 days	0	0.00%	0	0.00%
91-120 days	0	0.00%	0	0.00%
121-150 days	0	0.00%	0	0.00%
151-180 days	0	0.00%	0	0.00%
181 days or more	0	0.00%	0	0.00%
Total	344,169,188	100.00%	1,383	100.00%

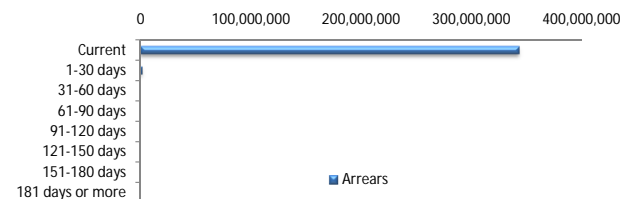

LMI Provider

LMI Provider	Balance	% Balance	Loan Count (Consol.)	% Loan Count
QBELMI	38,117,908	11.08%	113	11.37%
Genworth	120,140,917	34.91%	387	38.93%
PMI	310,481	0.09%	1	0.10%
No LMI / No Data	185,599,882	53.93%	493	49.60%
Total	344,169,188	100.00%	994	100.00%

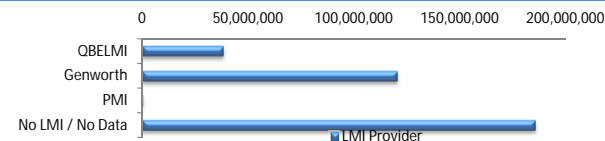

Property Occupancy

Property Occupancy	Balance	% Balance	Loan Count	% Loan Count
Investment	134,394,058	39.05%	507	36.66%
Owner Occupier	209,775,130	60.95%	876	63.34%
Total	344,169,188	100.00%	1,383	100.00%

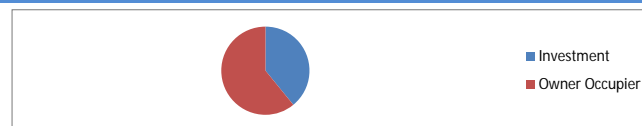

Default Statistics

Default Data	Amount	No. of Loans
Defaulted Loans	0.00	0.00
Loss on Sale	0.00	0.00
Claims on LMI	0.00	0.00
Claims paid by LMI	0.00	0.00
Claims Denied/Reduced	0.00	0.00
Loss covered by Excess Spread	0.00	N/A