

**AFG Series 2019-1
Collateral Report**



Model Period	11
Collection Period Start	1-Feb-20
Collection Period End	29-Feb-20
No. of Days	29
Interest Period Start	10-Feb-20
Interest Period End	9-Mar-20
No. of Days	29
Determination Date	4-Mar-20
Payment Date	10-Mar-20

Pool Statistics

Closing Balance of Mortgages	405,001,782
No. of Loans (Unconsolidated)	1,581
No. of Loans (Consolidated)	1,216
Average Loan Size (Unconsolidated)	256,168
Average Loan Size (Consolidated)	333,061
Largest Loan Size (Unconsolidated)	1,716,606
Largest Loan Size (Consolidated)	1,716,606
Smallest Loan Size (Unconsolidated)	(60,825)
Smallest Loan Size (Consolidated)	(60,825)
Weighted Average Interest Rate	3.64%
Weighted Average LVR	62.75%
Weighted Average Seasoning	36.51
Weighted Average Remaining Term	316.99

LVR Distribution

Current LTV	Balance	% Balance	Loan Count (Consol.)	% Loan Count
<= 25%	14,394,827	3.55%	151	12.42%
25% > and <= 30%	8,598,338	2.12%	48	3.95%
30% > and <= 35%	12,862,995	3.18%	56	4.61%
35% > and <= 40%	16,437,718	4.06%	61	5.02%
40% > and <= 45%	18,045,750	4.46%	65	5.35%
45% > and <= 50%	29,724,562	7.34%	71	5.84%
50% > and <= 55%	24,207,403	5.98%	67	5.51%
55% > and <= 60%	30,064,291	7.42%	88	7.24%
60% > and <= 65%	32,135,576	7.93%	97	7.98%
65% > and <= 70%	44,961,840	11.10%	112	9.21%
70% > and <= 75%	51,231,826	12.65%	117	9.62%
75% > and <= 80%	62,941,546	15.54%	141	11.60%
80% > and <= 85%	27,010,466	6.67%	68	5.59%
85% > and <= 90%	26,083,853	6.44%	60	4.93%
90% > and <= 95%	6,300,790	1.56%	14	1.15%
95% > and <= 100%	0	0.00%	0	0.00%
100% > and <= 105%	0	0.00%	0	0.00%
> 105%	0	0.00%	0	0.00%
Total	405,001,782	100.00%	1,216	100.00%

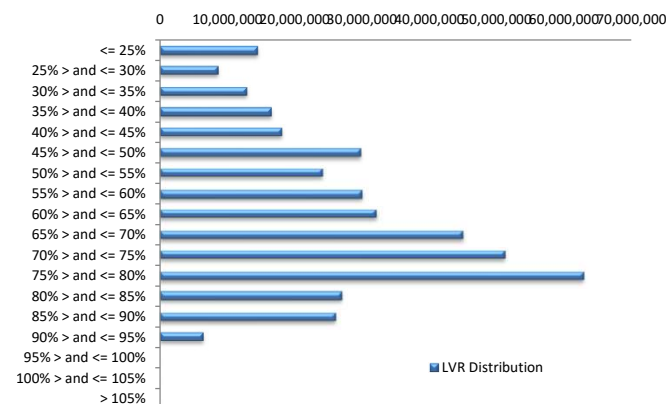

Balance Distribution (Unconsolidated)

Current Balance	Balance	% Balance	Loan Count	% Loan Count
<= \$100,000	14,432,783	3.56%	341	21.57%
\$100,000 > and <= \$150,000	21,089,029	5.21%	169	10.69%
\$150,000 > and <= \$200,000	34,459,997	8.51%	196	12.40%
\$200,000 > and <= \$250,000	33,252,341	8.21%	148	9.36%
\$250,000 > and <= \$300,000	51,228,747	12.65%	186	11.76%
\$300,000 > and <= \$350,000	43,422,856	10.72%	134	8.48%
\$350,000 > and <= \$400,000	37,721,981	9.31%	100	6.33%
\$400,000 > and <= \$450,000	36,299,623	8.96%	86	5.44%
\$450,000 > and <= \$500,000	32,808,311	8.10%	69	4.36%
\$500,000 > and <= \$550,000	24,027,172	5.93%	46	2.91%
\$550,000 > and <= \$600,000	18,226,733	4.50%	32	2.02%
\$600,000 > and <= \$650,000	11,266,142	2.78%	18	1.14%
\$650,000 > and <= \$700,000	10,818,441	2.67%	16	1.01%
\$700,000 > and <= \$750,000	7,222,973	1.78%	10	0.63%
\$750,000 > and <= \$800,000	4,645,868	1.15%	6	0.38%
\$800,000 > and <= \$850,000	6,522,373	1.61%	8	0.51%
\$850,000 > and <= \$900,000	1,748,262	0.43%	2	0.13%
\$900,000 > and <= \$950,000	3,700,389	0.91%	4	0.25%
\$950,000 > and <= \$1,000,000	1,936,169	0.48%	2	0.13%
> \$1,000,000	10,171,592	2.51%	8	0.51%
Total	405,001,782	100.00%	1,581	100.00%

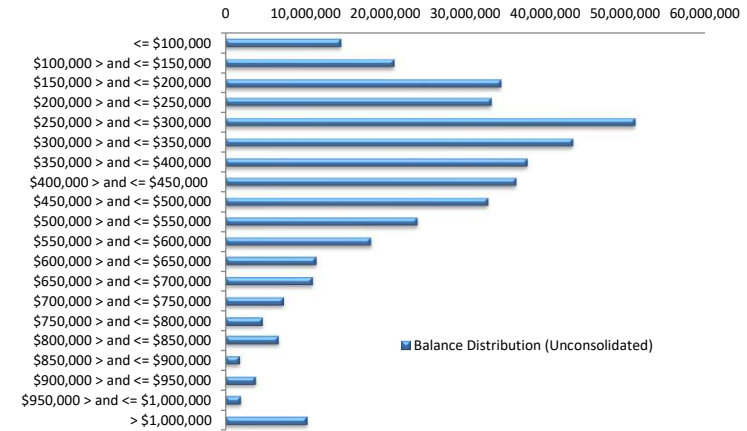

Balance Distribution (Consolidated)

Current Balance	Balance	% Balance	Loan Count	% Loan Count
<= \$100,000	6,101,059	1.51%	117	9.62%
\$100,000 > and <= \$150,000	11,810,405	2.92%	91	7.48%
\$150,000 > and <= \$200,000	26,306,908	6.50%	149	12.25%
\$200,000 > and <= \$250,000	28,914,039	7.14%	129	10.61%
\$250,000 > and <= \$300,000	44,180,986	10.91%	160	13.16%
\$300,000 > and <= \$350,000	40,951,613	10.11%	126	10.36%
\$350,000 > and <= \$400,000	36,527,994	9.02%	97	7.98%
\$400,000 > and <= \$450,000	32,557,676	8.04%	77	6.33%
\$450,000 > and <= \$500,000	29,428,644	7.27%	62	5.10%
\$500,000 > and <= \$550,000	28,756,620	7.10%	55	4.52%
\$550,000 > and <= \$600,000	19,998,513	4.94%	35	2.88%
\$600,000 > and <= \$650,000	14,411,336	3.56%	23	1.89%
\$650,000 > and <= \$700,000	14,851,751	3.67%	22	1.81%
\$700,000 > and <= \$750,000	8,653,819	2.14%	12	0.99%
\$750,000 > and <= \$800,000	6,157,733	1.52%	8	0.66%
\$800,000 > and <= \$850,000	13,145,996	3.25%	16	1.32%
\$850,000 > and <= \$900,000	4,341,683	1.07%	5	0.41%
\$900,000 > and <= \$950,000	3,677,493	0.91%	4	0.33%
\$950,000 > and <= \$1,000,000	5,814,819	1.44%	6	0.49%
> \$1,000,000	28,412,696	7.02%	22	1.81%
Total	405,001,782	100.00%	1,216	100.00%

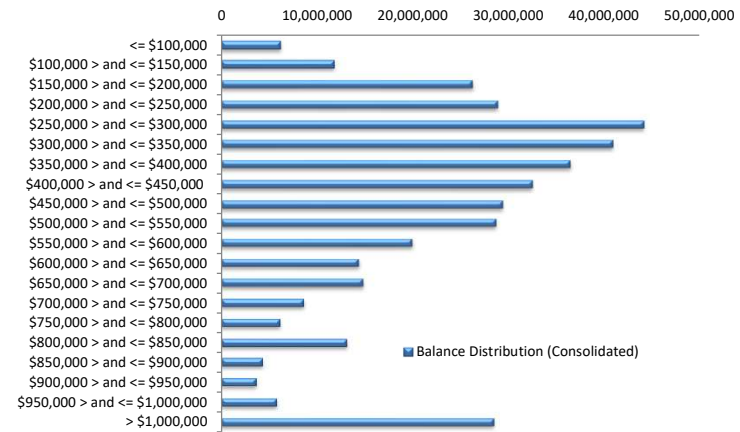

Loan Seasoning Distribution

Seasoning (Months)	Balance	% Balance	Loan Count	% Loan Count
<= 12 Months	821,274	0.20%	4	0.25%
12 Months > and <= 18 Months	21,833,111	5.39%	79	5.00%
18 Months > and <= 24 Months	197,251,323	48.70%	621	39.28%
24 Months > and <= 30 Months	34,530,208	8.53%	127	8.03%
30 Months > and <= 36 Months	51,330,072	12.67%	208	13.16%
36 Months > and <= 42 Months	9,918,138	2.45%	38	2.40%
42 Months > and <= 48 Months	5,283,029	1.30%	31	1.96%
48 Months > and <= 54 Months	3,318,814	0.82%	10	0.63%
54 Months > and <= 60 Months	2,010,646	0.50%	7	0.44%
60 Months > and <= 66 Months	2,004,678	0.49%	12	0.76%
66 Months > and <= 72 Months	2,210,178	0.55%	7	0.44%
> 72 Months	74,490,310	18.39%	437	27.64%
Total	405,001,782	100.00%	1,581	100.00%

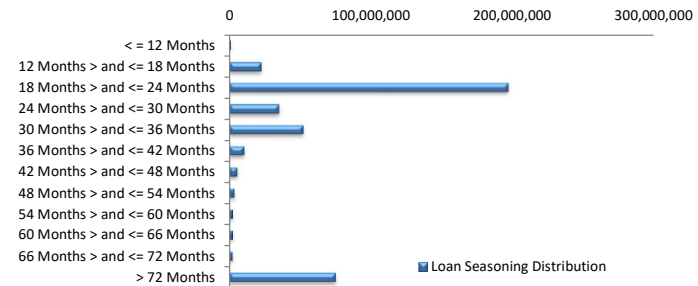

Geographic Distribution

Jurisdiction State	Balance	% Balance	Loan Count (Consol.)	% Loan Count
New South Wales	105,370,678	26.02%	278	22.86%
Victoria	103,680,045	25.60%	277	22.78%
Queensland	78,118,733	19.29%	245	20.15%
Western Australia	52,759,748	13.03%	173	14.23%
South Australia	50,705,885	12.52%	205	16.86%
Tasmania	2,248,833	0.56%	8	0.66%
Australian Capital Territory	10,654,288	2.63%	26	2.14%
Northern Territory	1,463,572	0.36%	4	0.33%
No Data	0	0.00%	0	0.00%
Total	405,001,782	100.00%	1,216	100.00%

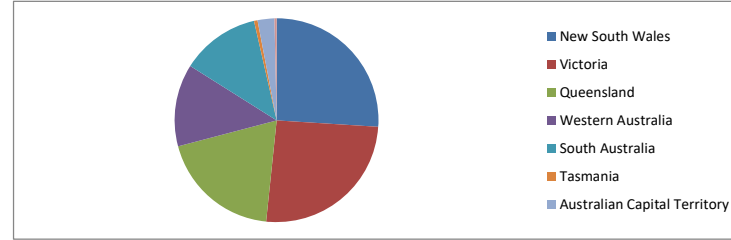

Locality

S&P Category	Balance	% Balance	Loan Count (Consol.)	% Loan Count
Metro	324,469,338	80.12%	935	76.89%
Non Metro	77,632,097	19.17%	272	22.37%
Inner City	2,900,348	0.72%	9	0.74%
No Data	0	0.00%	0	0.00%
Total	405,001,782	100.00%	1,216	100.00%

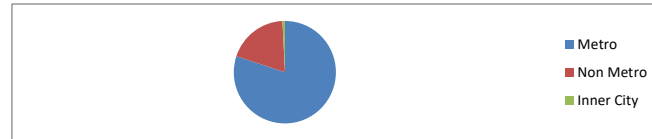

Top 10 Postcodes

Postcode	Balance	% Balance	Loan Count (Consol.)	% Loan Count
6164	4,499,089	1.11%	13	0.82%
3029	4,080,191	1.01%	10	0.63%
3030	3,496,695	0.86%	10	0.63%
3016	3,381,128	0.83%	4	0.25%
3977	3,258,143	0.80%	9	0.57%
2153	3,152,929	0.78%	4	0.25%
4220	3,138,517	0.77%	7	0.44%
4870	3,020,303	0.75%	9	0.57%
6112	2,766,640	0.68%	8	0.51%
3064	2,760,009	0.68%	7	0.44%
Total	33,553,644	8.28%	81	5.12%

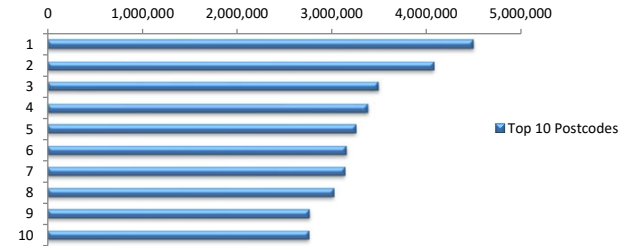

Documentation

Document Type	Balance	% Balance	Loan Count	% Loan Count
Full Doc	405,001,782	100.00%	1,581	100.00%
Low Doc	0	0.00%	0	0.00%
No Doc	0	0.00%	0	0.00%
Total	405,001,782	100.00%	1,581	100.00%



Rate Type

Rate Type	Balance	% Balance	Loan Count	% Loan Count
Variable Rate	405,001,782	100.00%	1,581	100.00%
Fixed Rate	0	0.00%	0	0.00%
Total	405,001,782	100.00%	1,581	100.00%



Repayment Type

Repayment Type	Balance	% Balance	Loan Count	% Loan Count
Principal & Interest	339,347,418	83.79%	1,339	84.69%
Interest Only	65,256,726	16.11%	234	14.80%
Non-Billing	397,638	0.10%	8	0.51%
Total	405,001,782	100.00%	1,581	100.00%



Loan Type

Product Category	Balance	% Balance	Loan Count	% Loan Count
Line of Credit	397,638	0.10%	8	0.51%
Term Loan	404,604,144	99.90%	1,573	99.49%
Total	405,001,782	100.00%	1,581	100.00%



Property Type

Property Type	Balance	% Balance	Loan Count (Consol.)	% Loan Count
Residential House	319,795,492	78.96%	933	76.73%
Residential Unit	85,206,290	21.04%	283	23.27%
Residential - Inner City	0	0.00%	0	0.00%
Rural	0	0.00%	0	0.00%
Semi-Rural	0	0.00%	0	0.00%
Vacant Land	0	0.00%	0	0.00%
No Data	0	0.00%	0	0.00%
Total	405,001,782	100.00%	1,216	100.00%

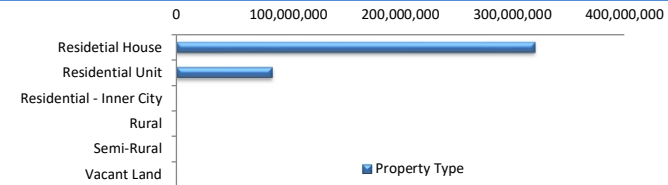

Arrears

Arrears Band	Balance	% Balance	Loan Count	% Loan Count
Current	405,001,782	100.00%	1,581	100.00%
31-60 days	0	0.00%	0	0.00%
61-90 days	0	0.00%	0	0.00%
91-120 days	0	0.00%	0	0.00%
121-150 days	0	0.00%	0	0.00%
151-180 days	0	0.00%	0	0.00%
181 days or more	0	0.00%	0	0.00%
Total	405,001,782	100.00%	1,581	100.00%

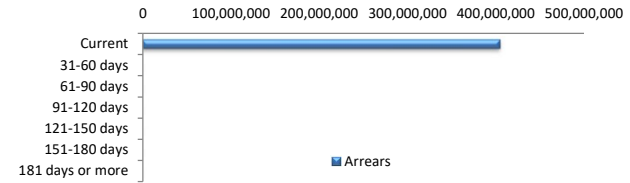

LMI Provider

LMI Provider	Balance	% Balance	Loan Count (Consol.)	% Loan Count
QBELMI	31,505,952	7.78%	106	8.72%
Genworth	117,611,534	29.04%	463	38.08%
PMI	127,264	0.03%	1	0.08%
No LMI / No Data	255,757,032	63.15%	646	53.13%
Total	405,001,782	100.00%	1,216	100.00%

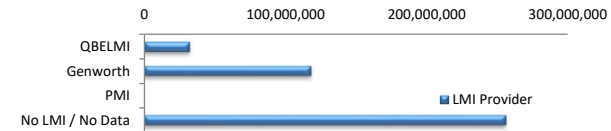

Property Occupancy

Property Occupancy	Balance	% Balance	Loan Count	% Loan Count
Investment	145,676,863	35.97%	546	34.54%
Owner Occupier	259,324,919	64.03%	1,035	65.46%
Total	405,001,782	100.00%	1,581	100.00%

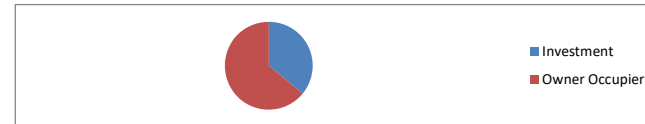

Default Statistics

Default Data	Amount	No. of Loans
Defaulted Loans	0.00	0.00
Loss on Sale	0.00	0.00
Claims on LMI	0.00	0.00
Claims paid by LMI	0.00	0.00
Claims Denied/Reduced	0.00	0.00
Loss covered by Excess Spread	0.00	N/A