

**AFG Series 2018-1
Collateral Report**



Model Period	20
Collection Period Start	1-Feb-20
Collection Period End	29-Feb-20
No. of Days	29
Interest Period Start	10-Feb-20
Interest Period End	9-Mar-20
No. of Days	29
Determination Date	4-Mar-20
Payment Date	10-Mar-20

Pool Statistics

Closing Balance of Mortgages	213,821,607
No. of Loans (Unconsolidated)	917
No. of Loans (Consolidated)	693
Average Loan Size (Unconsolidated)	233,175
Average Loan Size (Consolidated)	308,545
Largest Loan Size (Unconsolidated)	938,751
Largest Loan Size (Consolidated)	1,001,895
Smallest Loan Size (Unconsolidated)	(62,043)
Smallest Loan Size (Consolidated)	(523)
Weighted Average Interest Rate	3.80%
Weighted Average LVR	63.86%
Weighted Average Seasoning	48.03
Weighted Average Remaining Term	305.44

LVR Distribution

Current LTV	Balance	% Balance	Loan Count (Consol.)	% Loan Count
<= 25%	8,886,366	4.16%	104	15.01%
25% > and <= 30%	3,988,328	1.87%	19	2.74%
30% > and <= 35%	4,179,032	1.95%	21	3.03%
35% > and <= 40%	8,219,551	3.84%	33	4.76%
40% > and <= 45%	11,868,586	5.55%	42	6.06%
45% > and <= 50%	11,199,983	5.24%	41	5.92%
50% > and <= 55%	13,544,108	6.33%	41	5.92%
55% > and <= 60%	14,864,555	6.95%	39	5.63%
60% > and <= 65%	15,856,744	7.42%	46	6.64%
65% > and <= 70%	24,055,606	11.25%	62	8.95%
70% > and <= 75%	27,762,930	12.98%	72	10.39%
75% > and <= 80%	31,839,496	14.89%	79	11.40%
80% > and <= 85%	18,024,292	8.43%	44	6.35%
85% > and <= 90%	9,442,383	4.42%	25	3.61%
90% > and <= 95%	10,089,647	4.72%	25	3.61%
95% > and <= 100%	0	0.00%	0	0.00%
100% > and <= 105%	0	0.00%	0	0.00%
> 105%	0	0.00%	0	0.00%
Total	213,821,607	100.00%	693	100.00%

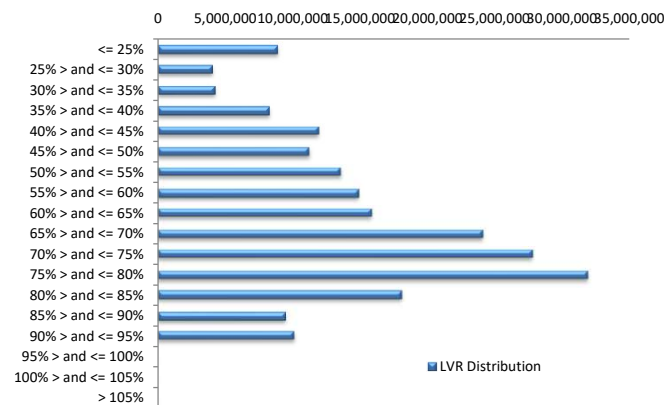

Balance Distribution (Unconsolidated)

Current Balance	Balance	% Balance	Loan Count	% Loan Count
<= \$100,000	9,003,336	4.21%	225	24.54%
\$100,000 > and <= \$150,000	10,904,576	5.10%	88	9.60%
\$150,000 > and <= \$200,000	16,506,755	7.72%	95	10.36%
\$200,000 > and <= \$250,000	25,837,100	12.08%	115	12.54%
\$250,000 > and <= \$300,000	28,749,284	13.45%	105	11.45%
\$300,000 > and <= \$350,000	27,759,983	12.98%	86	9.38%
\$350,000 > and <= \$400,000	24,726,923	11.56%	66	7.20%
\$400,000 > and <= \$450,000	19,124,265	8.94%	45	4.91%
\$450,000 > and <= \$500,000	17,598,962	8.23%	37	4.03%
\$500,000 > and <= \$550,000	9,910,600	4.63%	19	2.07%
\$550,000 > and <= \$600,000	7,962,473	3.72%	14	1.53%
\$600,000 > and <= \$650,000	4,985,466	2.33%	8	0.87%
\$650,000 > and <= \$700,000	4,070,194	1.90%	6	0.65%
\$700,000 > and <= \$750,000	1,420,071	0.66%	2	0.22%
\$750,000 > and <= \$800,000	764,002	0.36%	1	0.11%
\$800,000 > and <= \$850,000	841,049	0.39%	1	0.11%
\$850,000 > and <= \$900,000	877,933	0.41%	1	0.11%
\$900,000 > and <= \$950,000	2,778,634	1.30%	3	0.33%
\$950,000 > and <= \$1,000,000	0	0.00%	0	0.00%
> \$1,000,000	0	0.00%	0	0.00%
Total	213,821,607	100.00%	917	100.00%

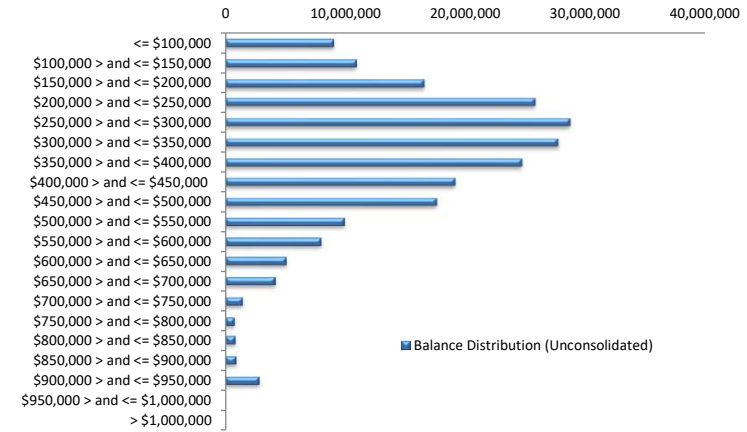

Balance Distribution (Consolidated)

Current Balance	Balance	% Balance	Loan Count	% Loan Count
<= \$100,000	3,016,240	1.41%	70	10.10%
\$100,000 > and <= \$150,000	5,509,026	2.58%	44	6.35%
\$150,000 > and <= \$200,000	12,279,549	5.74%	71	10.25%
\$200,000 > and <= \$250,000	21,114,786	9.87%	94	13.56%
\$250,000 > and <= \$300,000	26,378,686	12.34%	96	13.85%
\$300,000 > and <= \$350,000	25,732,970	12.03%	80	11.54%
\$350,000 > and <= \$400,000	23,890,315	11.17%	64	9.24%
\$400,000 > and <= \$450,000	20,477,079	9.58%	48	6.93%
\$450,000 > and <= \$500,000	18,500,927	8.65%	39	5.63%
\$500,000 > and <= \$550,000	10,995,703	5.14%	21	3.03%
\$550,000 > and <= \$600,000	9,689,694	4.53%	17	2.45%
\$600,000 > and <= \$650,000	8,097,379	3.79%	13	1.88%
\$650,000 > and <= \$700,000	6,120,438	2.86%	9	1.30%
\$700,000 > and <= \$750,000	5,685,311	2.66%	8	1.15%
\$750,000 > and <= \$800,000	3,877,052	1.81%	5	0.72%
\$800,000 > and <= \$850,000	3,314,202	1.55%	4	0.58%
\$850,000 > and <= \$900,000	3,492,434	1.63%	4	0.58%
\$900,000 > and <= \$950,000	3,695,245	1.73%	4	0.58%
\$950,000 > and <= \$1,000,000	952,675	0.45%	1	0.14%
> \$1,000,000	1,001,895	0.47%	1	0.14%
Total	213,821,607	100.00%	693	100.00%

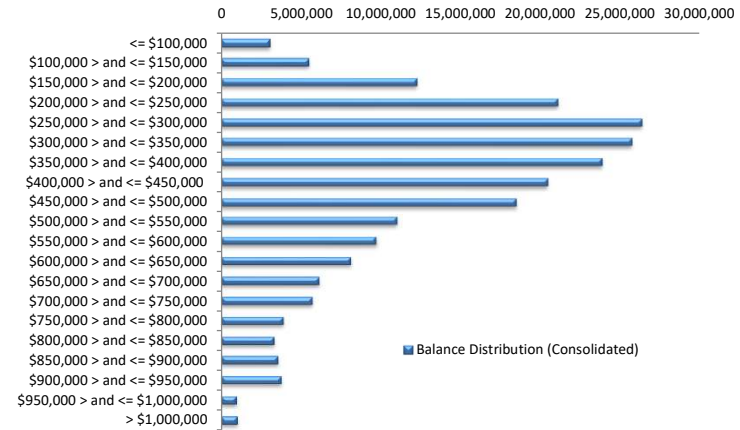

Loan Seasoning Distribution

Seasoning (Months)	Balance	% Balance	Loan Count	% Loan Count
<= 12 Months	393,225	0.18%	1	0.11%
12 Months > and <= 18 Months	0	0.00%	0	0.00%
18 Months > and <= 24 Months	8,546,192	4.00%	30	3.27%
24 Months > and <= 30 Months	58,955,599	27.57%	220	23.99%
30 Months > and <= 36 Months	32,141,548	15.03%	128	13.96%
36 Months > and <= 42 Months	30,534,317	14.28%	134	14.61%
42 Months > and <= 48 Months	7,179,969	3.36%	31	3.38%
48 Months > and <= 54 Months	12,343,982	5.77%	46	5.02%
54 Months > and <= 60 Months	3,162,129	1.48%	16	1.74%
60 Months > and <= 66 Months	6,046,013	2.83%	25	2.73%
66 Months > and <= 72 Months	5,035,826	2.36%	17	1.85%
> 72 Months	49,482,806	23.14%	269	29.33%
Total	213,821,607	100.00%	917	100.00%

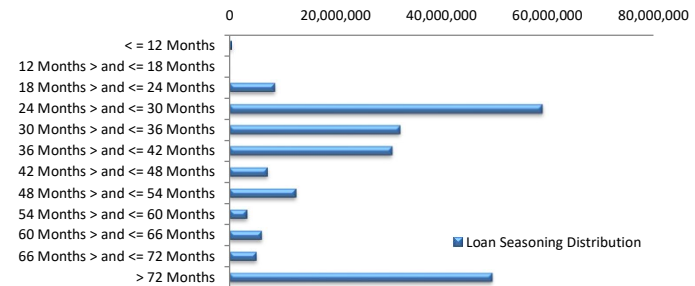

Geographic Distribution

Jurisdiction State	Balance	% Balance	Loan Count (Consol.)	% Loan Count
New South Wales	48,851,314	22.85%	149	21.50%
Victoria	53,902,265	25.21%	176	25.40%
Queensland	37,411,169	17.50%	127	18.33%
Western Australia	43,236,202	20.22%	128	18.47%
South Australia	25,218,200	11.79%	99	14.29%
Tasmania	742,373	0.35%	3	0.43%
Australian Capital Territory	3,066,007	1.43%	7	1.01%
Northern Territory	1,394,078	0.65%	4	0.58%
No Data	0	0.00%	0	0.00%
Total	213,821,607	100.00%	693	100.00%

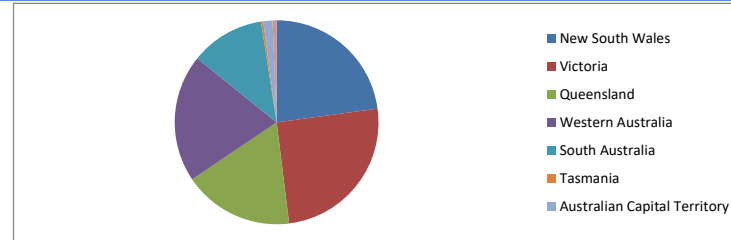

Locality

S&P Category	Balance	% Balance	Loan Count (Consol.)	% Loan Count
Metro	170,704,367	79.83%	543	78.35%
Non Metro	40,268,443	18.83%	138	19.91%
Inner City	2,848,797	1.33%	12	1.73%
No Data	0	0.00%	0	0.00%
Total	213,821,607	100.00%	693	100.00%

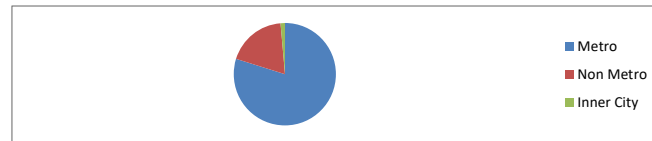

Top 10 Postcodes

Postcode	Balance	% Balance	Loan Count (Consol.)	% Loan Count
2261	2,368,523	1.11%	5	0.55%
2756	2,188,471	1.02%	5	0.55%
6038	2,187,711	1.02%	5	0.55%
6069	2,080,413	0.97%	6	0.65%
6030	2,057,999	0.96%	4	0.44%
6164	2,049,807	0.96%	6	0.65%
6020	1,983,503	0.93%	3	0.33%
4165	1,968,093	0.92%	4	0.44%
3977	1,828,649	0.86%	5	0.55%
6155	1,686,535	0.79%	3	0.33%
Total	20,399,703	9.54%	46	5.02%

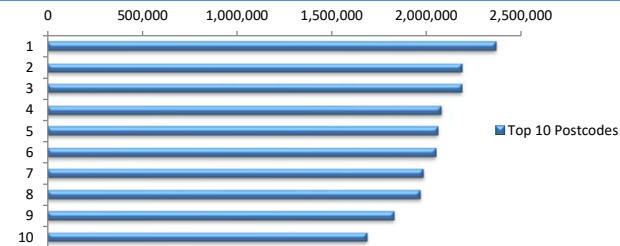

Documentation

Document Type	Balance	% Balance	Loan Count	% Loan Count
Full Doc	213,821,607	100.00%	917	100.00%
Low Doc	0	0.00%	0	0.00%
No Doc	0	0.00%	0	0.00%
Total	213,821,607	100.00%	917	100.00%



Rate Type

Rate Type	Balance	% Balance	Loan Count	% Loan Count
Variable Rate	213,821,607	100.00%	917	100.00%
Fixed Rate	0	0.00%	0	0.00%
Total	213,821,607	100.00%	917	100.00%



Repayment Type

Repayment Type	Balance	% Balance	Loan Count	% Loan Count
Principal & Interest	172,509,504	80.68%	753	82.12%
Interest Only	41,253,768	19.29%	158	17.23%
Non-Billing	58,334	0.03%	6	0.65%
Total	213,821,607	100.00%	917	100.00%



Loan Type

Product Category	Balance	% Balance	Loan Count	% Loan Count
Line of Credit	58,334	0.03%	6	0.65%
Term Loan	213,763,273	99.97%	911	99.35%
Total	213,821,607	100.00%	917	100.00%



Property Type

Property Type	Balance	% Balance	Loan Count (Consol.)	% Loan Count
Residential House	173,916,924	81.34%	553	79.80%
Residential Unit	39,904,683	18.66%	140	20.20%
Residential - Inner City	0	0.00%	0	0.00%
Rural	0	0.00%	0	0.00%
Semi-Rural	0	0.00%	0	0.00%
Vacant Land	0	0.00%	0	0.00%
No Data	0	0.00%	0	0.00%
Total	213,821,607	100.00%	693	100.00%

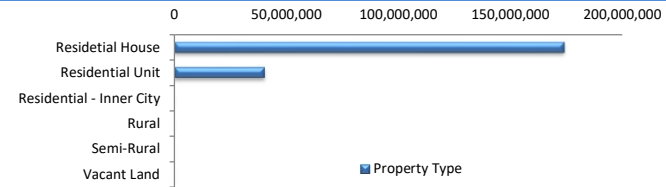

Arrears

Arrears Band	Balance	% Balance	Loan Count	% Loan Count
Current	213,584,508	99.89%	915	99.78%
31-60 days	237,099	0.11%	2	0.22%
61-90 days	0	0.00%	0	0.00%
91-120 days	0	0.00%	0	0.00%
121-150 days	0	0.00%	0	0.00%
151-180 days	0	0.00%	0	0.00%
181 days or more	0	0.00%	0	0.00%
Total	213,821,607	100.00%	917	100.00%

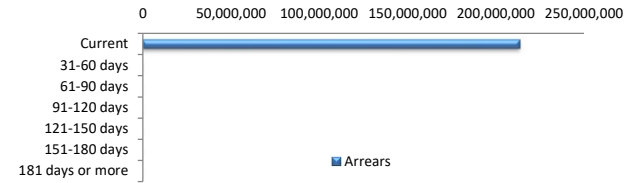

LMI Provider

LMI Provider	Balance	% Balance	Loan Count (Consol.)	% Loan Count
QBELMI	26,888,104	12.58%	81	11.69%
Genworth	77,756,302	36.37%	296	42.71%
PMI	0	0.00%	0	0.00%
No LMI / No Data	109,177,201	51.06%	316	45.60%
Total	213,821,607	100.00%	693	100.00%

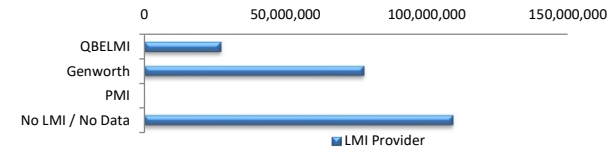

Property Occupancy

Property Occupancy	Balance	% Balance	Loan Count	% Loan Count
Investment	86,580,698	40.49%	350	38.17%
Owner Occupier	127,240,909	59.51%	567	61.83%
Total	213,821,607	100.00%	917	100.00%

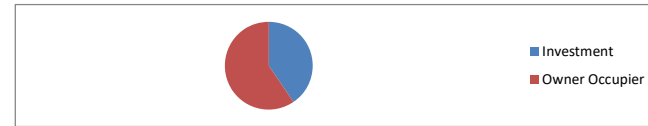

Default Statistics

Default Data	Amount	No. of Loans
Defaulted Loans	0.00	0.00
Loss on Sale	0.00	0.00
Claims on LMI	0.00	0.00
Claims paid by LMI	0.00	0.00
Claims Denied/Reduced	0.00	0.00
Loss covered by Excess Spread	0.00	N/A