

**AFG Series 2019-1
Collateral Report**



Model Period	7
Collection Period Start	01-Oct-19
Collection Period End	31-Oct-19
No. of Days	31
Interest Period Start	10-Oct-19
Interest Period End	10-Nov-19
No. of Days	32
Determination Date	06-Nov-19
Payment Date	11-Nov-19

Pool Statistics

Closing Balance of Mortgages	434,013,020
No. of Loans (Unconsolidated)	1,677
No. of Loans (Consolidated)	1,277
Average Loan Size (Unconsolidated)	258,803
Average Loan Size (Consolidated)	339,869
Largest Loan Size (Unconsolidated)	1,716,502
Largest Loan Size (Consolidated)	1,716,502
Smallest Loan Size (Unconsolidated)	(9,576)
Smallest Loan Size (Consolidated)	(2,089)
Weighted Average Interest Rate	3.65%
Weighted Average LVR	63.05%
Weighted Average Seasoning	32.73
Weighted Average Remaining Term	320.78

LVR Distribution

Current LTV	Balance	% Balance	Loan Count (Consol.)	% Loan Count
<= 25%	15,254,468	3.51%	150	11.75%
25% > and <= 30%	8,573,445	1.98%	43	3.37%
30% > and <= 35%	14,520,381	3.35%	63	4.93%
35% > and <= 40%	15,657,422	3.61%	62	4.86%
40% > and <= 45%	20,518,582	4.73%	68	5.32%
45% > and <= 50%	32,052,689	7.39%	80	6.26%
50% > and <= 55%	23,089,063	5.32%	63	4.93%
55% > and <= 60%	33,606,068	7.74%	94	7.36%
60% > and <= 65%	35,845,296	8.26%	108	8.46%
65% > and <= 70%	44,708,072	10.30%	108	8.46%
70% > and <= 75%	58,193,023	13.41%	131	10.26%
75% > and <= 80%	66,061,397	15.22%	150	11.75%
80% > and <= 85%	27,399,082	6.31%	71	5.56%
85% > and <= 90%	31,453,406	7.25%	71	5.56%
90% > and <= 95%	7,080,626	1.63%	15	1.17%
95% > and <= 100%	0	0.00%	0	0.00%
100% > and <= 105%	0	0.00%	0	0.00%
> 105%	0	0.00%	0	0.00%
Total	434,013,020	100.00%	1,277	100.00%

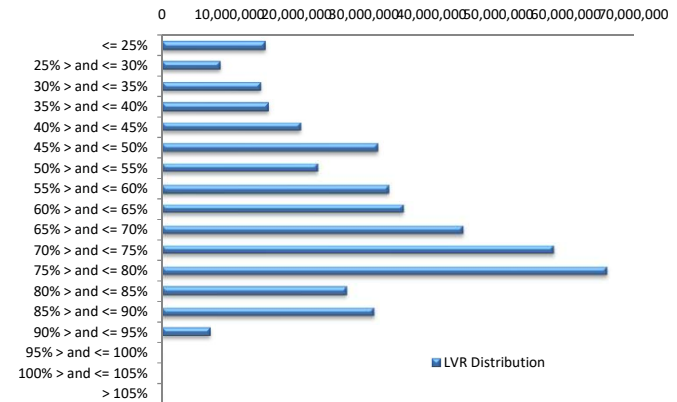

Balance Distribution (Unconsolidated)

Current Balance	Balance	% Balance	Loan Count	% Loan Count
<= \$100,000	15,470,099	3.56%	363	21.65%
\$100,000 > and <= \$150,000	21,785,325	5.02%	175	10.44%
\$150,000 > and <= \$200,000	34,999,004	8.06%	199	11.87%
\$200,000 > and <= \$250,000	34,988,084	8.06%	156	9.30%
\$250,000 > and <= \$300,000	53,853,923	12.41%	196	11.69%
\$300,000 > and <= \$350,000	44,505,366	10.25%	138	8.23%
\$350,000 > and <= \$400,000	38,877,482	8.96%	104	6.20%
\$400,000 > and <= \$450,000	43,896,504	10.11%	104	6.20%
\$450,000 > and <= \$500,000	33,166,072	7.64%	70	4.17%
\$500,000 > and <= \$550,000	30,849,183	7.11%	59	3.52%
\$550,000 > and <= \$600,000	18,257,108	4.21%	32	1.91%
\$600,000 > and <= \$650,000	13,052,274	3.01%	21	1.25%
\$650,000 > and <= \$700,000	9,454,841	2.18%	14	0.83%
\$700,000 > and <= \$750,000	10,157,049	2.34%	14	0.83%
\$750,000 > and <= \$800,000	6,181,810	1.42%	8	0.48%
\$800,000 > and <= \$850,000	5,734,067	1.32%	7	0.42%
\$850,000 > and <= \$900,000	1,750,343	0.40%	2	0.12%
\$900,000 > and <= \$950,000	3,675,930	0.85%	4	0.24%
\$950,000 > and <= \$1,000,000	1,960,130	0.45%	2	0.12%
> \$1,000,000	11,398,426	2.63%	9	0.54%
Total	434,013,020	100.00%	1,677	100.00%

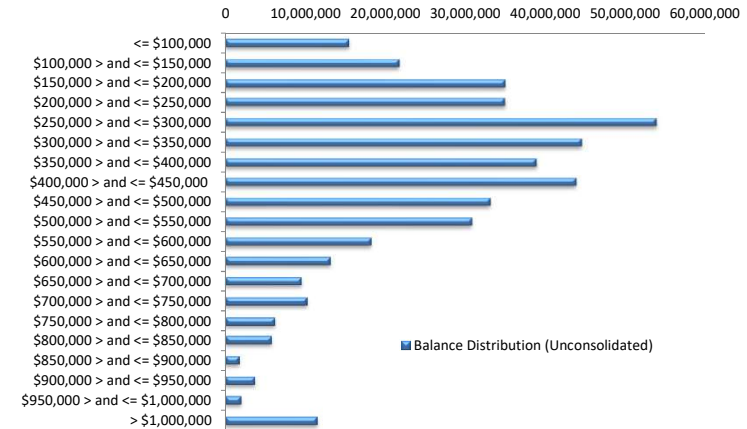

Balance Distribution (Consolidated)

Current Balance	Balance	% Balance	Loan Count	% Loan Count
<= \$100,000	6,772,856	1.56%	115	9.01%
\$100,000 > and <= \$150,000	11,124,599	2.56%	87	6.81%
\$150,000 > and <= \$200,000	27,103,616	6.24%	154	12.06%
\$200,000 > and <= \$250,000	30,133,061	6.94%	134	10.49%
\$250,000 > and <= \$300,000	46,014,332	10.60%	167	13.08%
\$300,000 > and <= \$350,000	41,028,904	9.45%	127	9.95%
\$350,000 > and <= \$400,000	41,541,945	9.57%	111	8.69%
\$400,000 > and <= \$450,000	37,171,881	8.56%	88	6.89%
\$450,000 > and <= \$500,000	31,243,213	7.20%	66	5.17%
\$500,000 > and <= \$550,000	31,331,653	7.22%	60	4.70%
\$550,000 > and <= \$600,000	21,687,955	5.00%	38	2.98%
\$600,000 > and <= \$650,000	18,179,177	4.19%	29	2.27%
\$650,000 > and <= \$700,000	13,463,531	3.10%	20	1.57%
\$700,000 > and <= \$750,000	11,641,102	2.68%	16	1.25%
\$750,000 > and <= \$800,000	8,486,548	1.96%	11	0.86%
\$800,000 > and <= \$850,000	10,736,023	2.47%	13	1.02%
\$850,000 > and <= \$900,000	6,964,112	1.60%	8	0.63%
\$900,000 > and <= \$950,000	2,756,363	0.64%	3	0.23%
\$950,000 > and <= \$1,000,000	5,853,502	1.35%	6	0.47%
> \$1,000,000	30,778,645	7.09%	24	1.88%
Total	434,013,020	100.00%	1,277	100.00%

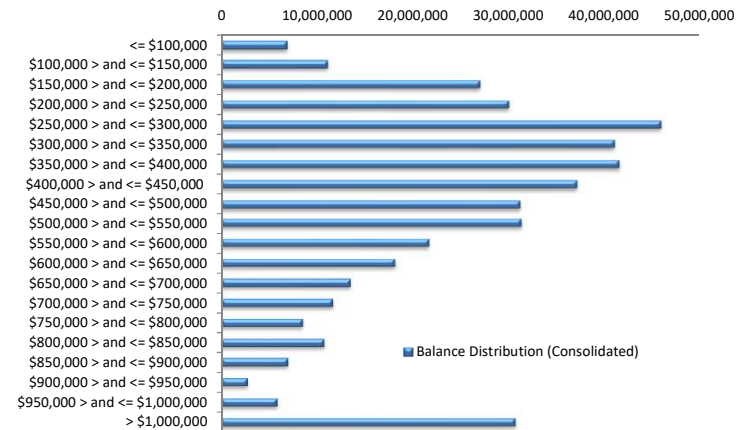

Loan Seasoning Distribution

Seasoning (Months)	Balance	% Balance	Loan Count	% Loan Count
<= 12 Months	5,247,086	1.21%	25	1.49%
12 Months > and <= 18 Months	181,200,940	41.75%	564	33.63%
18 Months > and <= 24 Months	64,789,206	14.93%	214	12.76%
24 Months > and <= 30 Months	57,824,254	13.32%	236	14.07%
30 Months > and <= 36 Months	24,316,860	5.60%	88	5.25%
36 Months > and <= 42 Months	9,833,762	2.27%	47	2.80%
42 Months > and <= 48 Months	1,795,114	0.41%	7	0.42%
48 Months > and <= 54 Months	2,106,667	0.49%	7	0.42%
54 Months > and <= 60 Months	2,731,752	0.63%	16	0.95%
60 Months > and <= 66 Months	2,614,232	0.60%	9	0.54%
66 Months > and <= 72 Months	1,399,479	0.32%	11	0.66%
> 72 Months	80,153,668	18.47%	453	27.01%
Total	434,013,020	100.00%	1,677	100.00%

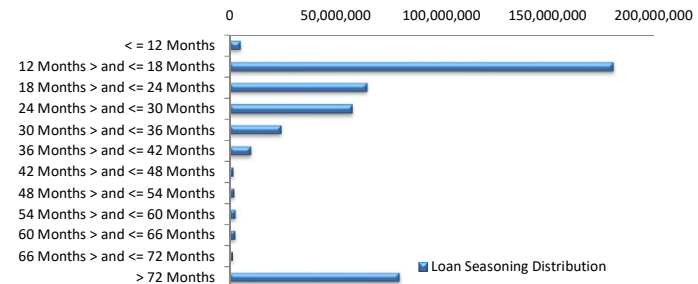

Geographic Distribution

Jurisdiction State	Balance	% Balance	Loan Count (Consol.)	% Loan Count
New South Wales	115,308,279	26.57%	295	23.10%
Victoria	111,304,805	25.65%	297	23.26%
Queensland	82,519,033	19.01%	252	19.73%
Western Australia	55,706,439	12.84%	178	13.94%
South Australia	53,310,952	12.28%	212	16.60%
Tasmania	2,272,233	0.52%	8	0.63%
Australian Capital Territory	11,660,249	2.69%	29	2.27%
Northern Territory	1,931,030	0.44%	6	0.47%
No Data	0	0.00%	0	0.00%
Total	434,013,020	100.00%	1,277	100.00%

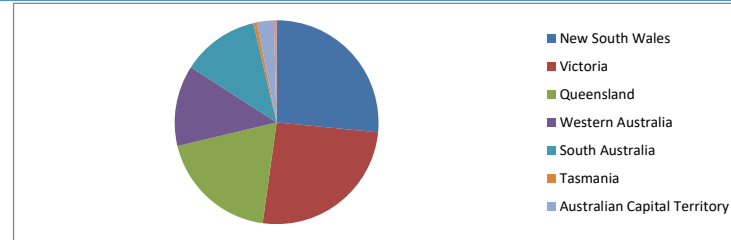

Locality

S&P Category	Balance	% Balance	Loan Count (Consol.)	% Loan Count
Metro	344,385,425	79.35%	977	76.51%
Non Metro	85,786,107	19.77%	290	22.71%
Inner City	3,841,488	0.89%	10	0.78%
No Data	0	0.00%	0	0.00%
Total	434,013,020	100.00%	1,277	100.00%

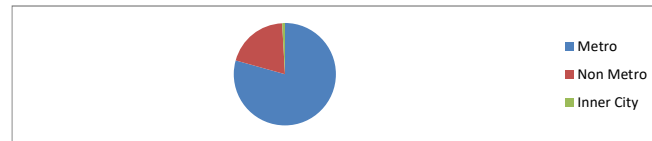

Top 10 Postcodes

Postcode	Balance	% Balance	Loan Count (Consol.)	% Loan Count
6164	4,533,748	1.04%	13	0.78%
3029	4,148,753	0.96%	10	0.60%
2153	3,921,013	0.90%	5	0.30%
3030	3,514,555	0.81%	10	0.60%
3016	3,385,775	0.78%	4	0.24%
3064	3,321,252	0.77%	8	0.48%
4220	3,302,825	0.76%	7	0.42%
3977	3,284,916	0.76%	9	0.54%
4870	3,064,347	0.71%	9	0.54%
6112	2,799,269	0.64%	8	0.48%
Total	35,276,452	8.13%	83	4.95%

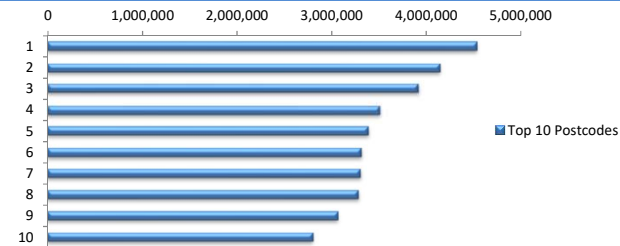

Documentation

Document Type	Balance	% Balance	Loan Count	% Loan Count
Full Doc	434,013,020	100.00%	1,677	100.00%
Low Doc	0	0.00%	0	0.00%
No Doc	0	0.00%	0	0.00%
Total	434,013,020	100.00%	1,677	100.00%



Rate Type

Rate Type	Balance	% Balance	Loan Count	% Loan Count
Variable Rate	434,013,020	100.00%	1,677	100.00%
Fixed Rate	0	0.00%	0	0.00%
Total	434,013,020	100.00%	1,677	100.00%



Repayment Type

Repayment Type	Balance	% Balance	Loan Count	% Loan Count
Principal & Interest	360,683,324	83.10%	1,407	83.90%
Interest Only	72,936,017	16.81%	261	15.56%
Non-Billing	393,679	0.09%	9	0.54%
Total	434,013,020	100.00%	1,677	100.00%



Loan Type

Product Category	Balance	% Balance	Loan Count	% Loan Count
Line of Credit	393,679	0.09%	9	0.54%
Term Loan	433,619,341	99.91%	1,668	99.46%
Total	434,013,020	100.00%	1,677	100.00%



Property Type

Property Type	Balance	% Balance	Loan Count (Consol.)	% Loan Count
Residential House	343,968,353	79.25%	982	76.90%
Residential Unit	90,044,667	20.75%	295	23.10%
Residential - Inner City	0	0.00%	0	0.00%
Rural	0	0.00%	0	0.00%
Semi-Rural	0	0.00%	0	0.00%
Vacant Land	0	0.00%	0	0.00%
No Data	0	0.00%	0	0.00%
Total	434,013,020	100.00%	1,277	100.00%

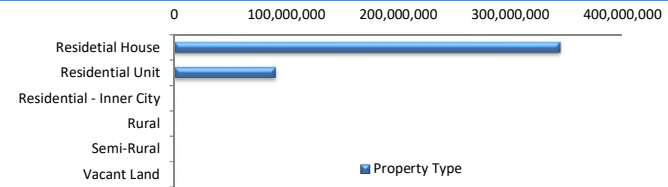

Arrears

Arrears Band	Balance	% Balance	Loan Count	% Loan Count
Current	433,962,095	99.99%	1,676	99.94%
31-60 days	0	0.00%	0	0.00%
61-90 days	50,925	0.01%	1	0.06%
91-120 days	0	0.00%	0	0.00%
121-150 days	0	0.00%	0	0.00%
151-180 days	0	0.00%	0	0.00%
181 days or more	0	0.00%	0	0.00%
Total	434,013,020	100.00%	1,677	100.00%

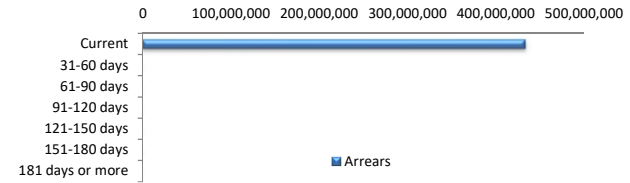

LMI Provider

LMI Provider	Balance	% Balance	Loan Count (Consol.)	% Loan Count
QBELMI	32,703,971	7.54%	107	8.38%
Genworth	124,826,872	28.76%	485	37.98%
PMI	128,977	0.03%	1	0.08%
No LMI / No Data	276,353,200	63.67%	684	53.56%
Total	434,013,020	100.00%	1,277	100.00%

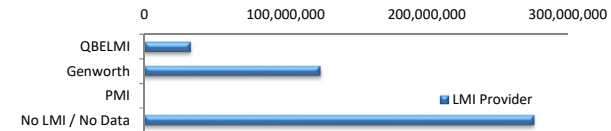

Property Occupancy

Property Occupancy	Balance	% Balance	Loan Count	% Loan Count
Investment	157,409,108	36.27%	593	35.36%
Owner Occupier	276,603,912	63.73%	1,084	64.64%
Total	434,013,020	100.00%	1,677	100.00%

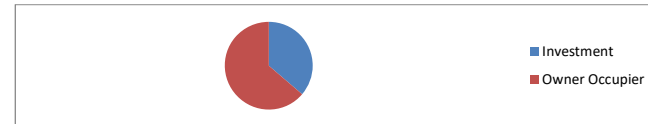

Default Statistics

Default Data	Amount	No. of Loans
Defaulted Loans	0.00	0.00
Loss on Sale	0.00	0.00
Claims on LMI	0.00	0.00
Claims paid by LMI	0.00	0.00
Claims Denied/Reduced	0.00	0.00
Loss covered by Excess Spread	0.00	N/A