

**AFG Series 2018-1
Collateral Report**



Model Period	16
Collection Period Start	01-Oct-19
Collection Period End	31-Oct-19
No. of Days	31
Interest Period Start	10-Oct-19
Interest Period End	10-Nov-19
No. of Days	32
Determination Date	06-Nov-19
Payment Date	11-Nov-19

Pool Statistics

Closing Balance of Mortgages	237,695,135
No. of Loans (Unconsolidated)	1,018
No. of Loans (Consolidated)	751
Average Loan Size (Unconsolidated)	233,492
Average Loan Size (Consolidated)	316,505
Largest Loan Size (Unconsolidated)	945,206
Largest Loan Size (Consolidated)	1,004,609
Smallest Loan Size (Unconsolidated)	(60,087)
Smallest Loan Size (Consolidated)	(2,600)
Weighted Average Interest Rate	3.81%
Weighted Average LVR	64.57%
Weighted Average Seasoning	44.18
Weighted Average Remaining Term	309.01

LVR Distribution

Current LTV	Balance	% Balance	Loan Count (Consol.)	% Loan Count
<= 25%	8,649,783	3.64%	97	12.92%
25% > and <= 30%	4,635,377	1.95%	25	3.33%
30% > and <= 35%	3,365,683	1.42%	16	2.13%
35% > and <= 40%	7,258,725	3.05%	30	3.99%
40% > and <= 45%	11,312,378	4.76%	44	5.86%
45% > and <= 50%	13,510,727	5.68%	45	5.99%
50% > and <= 55%	15,822,379	6.66%	48	6.39%
55% > and <= 60%	19,736,201	8.30%	53	7.06%
60% > and <= 65%	17,760,170	7.47%	48	6.39%
65% > and <= 70%	24,496,163	10.31%	65	8.66%
70% > and <= 75%	32,719,267	13.77%	84	11.19%
75% > and <= 80%	34,597,298	14.56%	86	11.45%
80% > and <= 85%	18,043,488	7.59%	48	6.39%
85% > and <= 90%	14,991,733	6.31%	36	4.79%
90% > and <= 95%	10,795,762	4.54%	26	3.46%
95% > and <= 100%	0	0.00%	0	0.00%
100% > and <= 105%	0	0.00%	0	0.00%
> 105%	0	0.00%	0	0.00%
Total	237,695,135	100.00%	751	100.00%

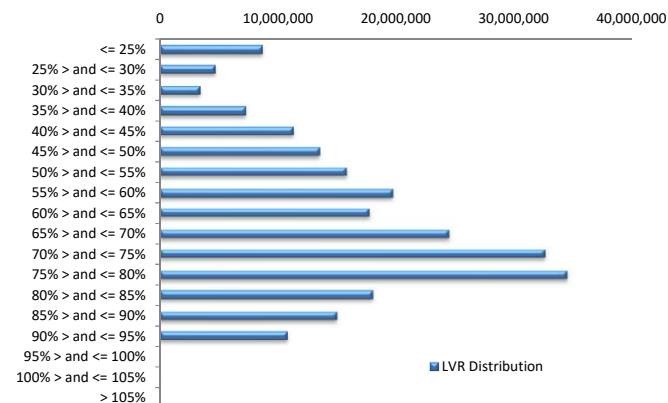

Balance Distribution (Unconsolidated)

Current Balance	Balance	% Balance	Loan Count	% Loan Count
<= \$100,000	9,813,069	4.13%	257	25.25%
\$100,000 > and <= \$150,000	10,934,973	4.60%	89	8.74%
\$150,000 > and <= \$200,000	18,622,083	7.83%	107	10.51%
\$200,000 > and <= \$250,000	27,249,242	11.46%	121	11.89%
\$250,000 > and <= \$300,000	33,421,047	14.06%	122	11.98%
\$300,000 > and <= \$350,000	30,591,757	12.87%	94	9.23%
\$350,000 > and <= \$400,000	26,516,767	11.16%	71	6.97%
\$400,000 > and <= \$450,000	21,558,910	9.07%	51	5.01%
\$450,000 > and <= \$500,000	18,415,969	7.75%	39	3.83%
\$500,000 > and <= \$550,000	14,007,964	5.89%	27	2.65%
\$550,000 > and <= \$600,000	7,395,800	3.11%	13	1.28%
\$600,000 > and <= \$650,000	6,816,801	2.87%	11	1.08%
\$650,000 > and <= \$700,000	4,092,948	1.72%	6	0.59%
\$700,000 > and <= \$750,000	2,148,060	0.90%	3	0.29%
\$750,000 > and <= \$800,000	764,302	0.32%	1	0.10%
\$800,000 > and <= \$850,000	835,052	0.35%	1	0.10%
\$850,000 > and <= \$900,000	2,628,439	1.11%	3	0.29%
\$900,000 > and <= \$950,000	1,881,953	0.79%	2	0.20%
\$950,000 > and <= \$1,000,000	0	0.00%	0	0.00%
> \$1,000,000	0	0.00%	0	0.00%
Total	237,695,135	100.00%	1,018	100.00%

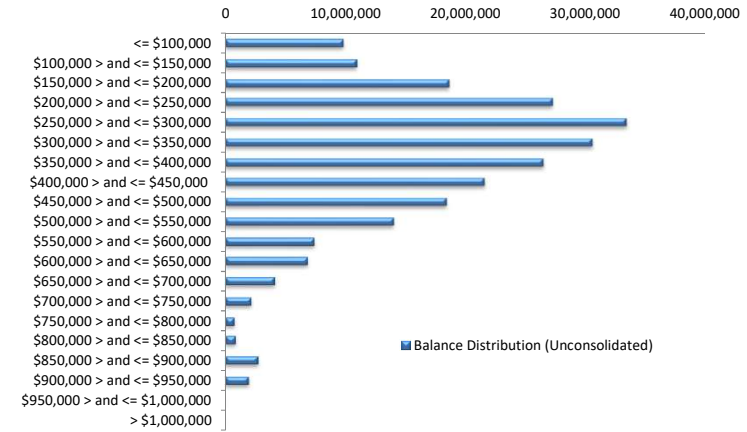

Balance Distribution (Consolidated)

Current Balance	Balance	% Balance	Loan Count	% Loan Count
<= \$100,000	2,790,086	1.17%	65	8.66%
\$100,000 > and <= \$150,000	5,061,671	2.13%	42	5.59%
\$150,000 > and <= \$200,000	14,450,754	6.08%	83	11.05%
\$200,000 > and <= \$250,000	21,880,527	9.21%	97	12.92%
\$250,000 > and <= \$300,000	30,774,940	12.95%	112	14.91%
\$300,000 > and <= \$350,000	27,530,922	11.58%	85	11.32%
\$350,000 > and <= \$400,000	25,751,487	10.83%	69	9.19%
\$400,000 > and <= \$450,000	22,520,636	9.47%	53	7.06%
\$450,000 > and <= \$500,000	19,310,162	8.12%	41	5.46%
\$500,000 > and <= \$550,000	15,745,053	6.62%	30	3.99%
\$550,000 > and <= \$600,000	9,130,726	3.84%	16	2.13%
\$600,000 > and <= \$650,000	9,267,965	3.90%	15	2.00%
\$650,000 > and <= \$700,000	7,476,886	3.15%	11	1.46%
\$700,000 > and <= \$750,000	7,861,587	3.31%	11	1.46%
\$750,000 > and <= \$800,000	3,897,534	1.64%	5	0.67%
\$800,000 > and <= \$850,000	4,117,248	1.73%	5	0.67%
\$850,000 > and <= \$900,000	3,499,193	1.47%	4	0.53%
\$900,000 > and <= \$950,000	4,664,233	1.96%	5	0.67%
\$950,000 > and <= \$1,000,000	958,915	0.40%	1	0.13%
> \$1,000,000	1,004,609	0.42%	1	0.13%
Total	237,695,135	100.00%	751	100.00%

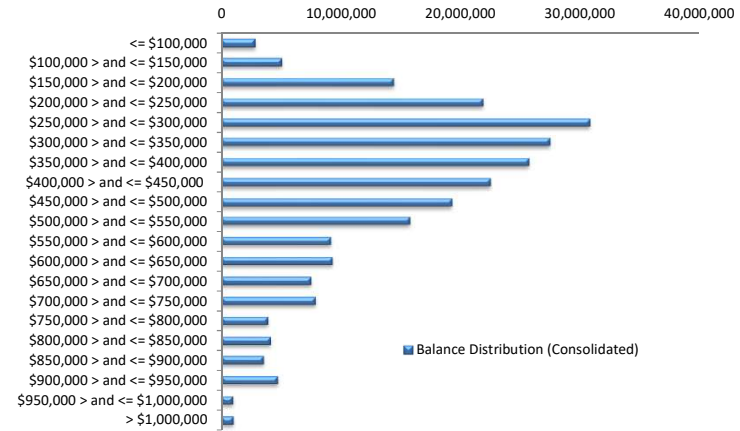

Loan Seasoning Distribution

Seasoning (Months)	Balance	% Balance	Loan Count	% Loan Count
<= 12 Months	0	0.00%	0	0.00%
12 Months > and <= 18 Months	99,579	0.04%	1	0.10%
18 Months > and <= 24 Months	62,951,185	26.48%	238	23.38%
24 Months > and <= 30 Months	30,414,582	12.80%	109	10.71%
30 Months > and <= 36 Months	47,014,246	19.78%	201	19.74%
36 Months > and <= 42 Months	8,971,194	3.77%	41	4.03%
42 Months > and <= 48 Months	12,699,083	5.34%	51	5.01%
48 Months > and <= 54 Months	6,289,461	2.65%	27	2.65%
54 Months > and <= 60 Months	7,131,202	3.00%	28	2.75%
60 Months > and <= 66 Months	4,790,948	2.02%	17	1.67%
66 Months > and <= 72 Months	10,385,099	4.37%	47	4.62%
> 72 Months	46,948,558	19.75%	258	25.34%
Total	237,695,135	100.00%	1,018	100.00%

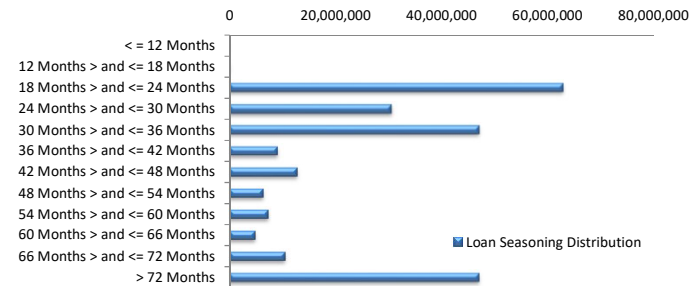

Geographic Distribution

Jurisdiction State	Balance	% Balance	Loan Count (Consol.)	% Loan Count
New South Wales	52,941,238	22.27%	159	21.17%
Victoria	63,068,019	26.53%	194	25.83%
Queensland	40,237,072	16.93%	134	17.84%
Western Australia	46,500,236	19.56%	134	17.84%
South Australia	27,765,675	11.68%	108	14.38%
Tasmania	1,237,325	0.52%	5	0.67%
Australian Capital Territory	3,556,443	1.50%	10	1.33%
Northern Territory	2,389,127	1.01%	7	0.93%
No Data	0	0.00%	0	0.00%
Total	237,695,135	100.00%	751	100.00%

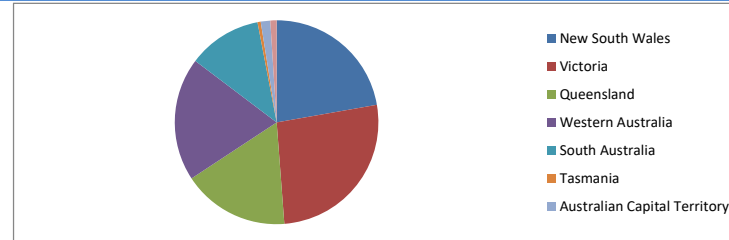

Locality

S&P Category	Balance	% Balance	Loan Count (Consol.)	% Loan Count
Metro	190,127,699	79.99%	587	78.16%
Non Metro	44,684,121	18.80%	152	20.24%
Inner City	2,883,316	1.21%	12	1.60%
No Data	0	0.00%	0	0.00%
Total	237,695,135	100.00%	751	100.00%

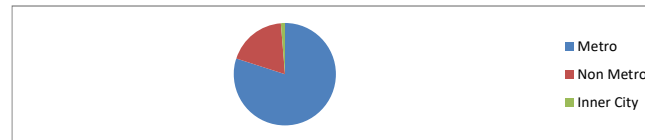

Top 10 Postcodes

Postcode	Balance	% Balance	Loan Count (Consol.)	% Loan Count
6164	2,441,034	1.03%	7	0.69%
2261	2,350,238	0.99%	5	0.49%
2756	2,211,611	0.93%	5	0.49%
6038	2,207,892	0.93%	5	0.49%
6069	2,101,203	0.88%	6	0.59%
6020	2,098,324	0.88%	3	0.29%
6030	2,091,165	0.88%	4	0.39%
4165	1,917,289	0.81%	4	0.39%
3977	1,837,229	0.77%	5	0.49%
6112	1,770,424	0.74%	5	0.49%
Total	21,026,409	8.85%	49	4.81%

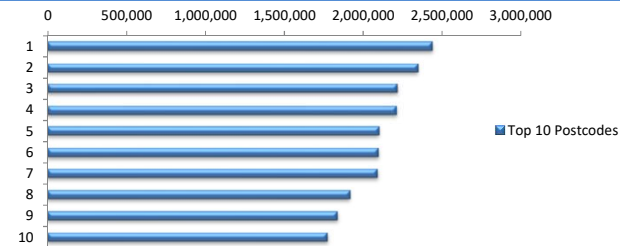

Documentation

Document Type	Balance	% Balance	Loan Count	% Loan Count
Full Doc	237,695,135	100.00%	1,018	100.00%
Low Doc	0	0.00%	0	0.00%
No Doc	0	0.00%	0	0.00%
Total	237,695,135	100.00%	1,018	100.00%



Rate Type

Rate Type	Balance	% Balance	Loan Count	% Loan Count
Variable Rate	237,695,135	100.00%	1,018	100.00%
Fixed Rate	0	0.00%	0	0.00%
Total	237,695,135	100.00%	1,018	100.00%



Repayment Type

Repayment Type	Balance	% Balance	Loan Count	% Loan Count
Principal & Interest	188,303,331	79.22%	828	81.34%
Interest Only	49,292,905	20.74%	184	18.07%
Non-Billing	98,899	0.04%	6	0.59%
Total	237,695,135	100.00%	1,018	100.00%



Loan Type

Product Category	Balance	% Balance	Loan Count	% Loan Count
Line of Credit	98,899	0.04%	6	0.59%
Term Loan	237,596,236	99.96%	1,012	99.41%
Total	237,695,135	100.00%	1,018	100.00%



Property Type

Property Type	Balance	% Balance	Loan Count (Consol.)	% Loan Count
Residential House	192,950,537	81.18%	597	79.49%
Residential Unit	44,744,598	18.82%	154	20.51%
Residential - Inner City	0	0.00%	0	0.00%
Rural	0	0.00%	0	0.00%
Semi-Rural	0	0.00%	0	0.00%
Vacant Land	0	0.00%	0	0.00%
No Data	0	0.00%	0	0.00%
Total	237,695,135	100.00%	751	100.00%

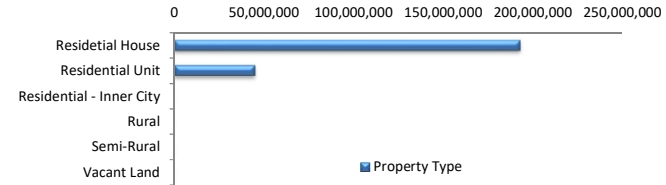

Arrears

Arrears Band	Balance	% Balance	Loan Count	% Loan Count
Current	237,695,135	100.00%	1,018	100.00%
31-60 days	0	0.00%	0	0.00%
61-90 days	0	0.00%	0	0.00%
91-120 days	0	0.00%	0	0.00%
121-150 days	0	0.00%	0	0.00%
151-180 days	0	0.00%	0	0.00%
181 days or more	0	0.00%	0	0.00%
Total	237,695,135	100.00%	1,018	100.00%

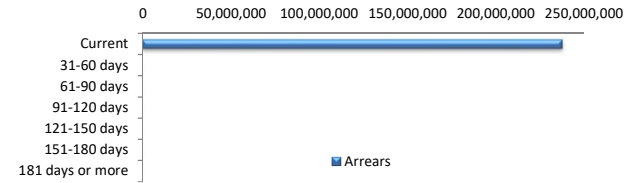

LMI Provider

LMI Provider	Balance	% Balance	Loan Count (Consol.)	% Loan Count
QBELMI	28,733,910	12.09%	86	11.45%
Genworth	86,495,613	36.39%	319	42.48%
PMI	0	0.00%	0	0.00%
No LMI / No Data	122,465,612	51.52%	346	46.07%
Total	237,695,135	100.00%	751	100.00%

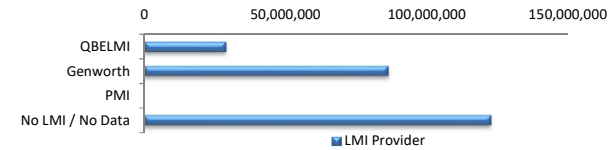

Property Occupancy

Property Occupancy	Balance	% Balance	Loan Count	% Loan Count
Investment	94,291,417	39.67%	382	37.52%
Owner Occupier	143,403,718	60.33%	636	62.48%
Total	237,695,135	100.00%	1,018	100.00%

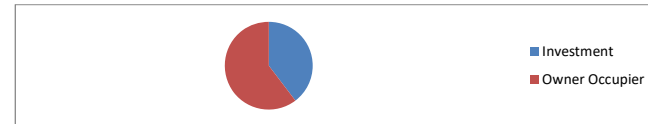

Default Statistics

Default Data	Amount	No. of Loans
Defaulted Loans	0.00	0.00
Loss on Sale	0.00	0.00
Claims on LMI	0.00	0.00
Claims paid by LMI	0.00	0.00
Claims Denied/Reduced	0.00	0.00
Loss covered by Excess Spread	0.00	N/A