

**AFG Series 2019-1
Collateral Report**



Model Period	6
Collection Period Start	1-Sep-19
Collection Period End	30-Sep-19
No. of Days	30
Interest Period Start	10-Sep-19
Interest Period End	9-Oct-19
No. of Days	30
Determination Date	4-Oct-19
Payment Date	10-Oct-19

Pool Statistics

Closing Balance of Mortgages	444,093,343
No. of Loans (Unconsolidated)	1,705
No. of Loans (Consolidated)	1,299
Average Loan Size (Unconsolidated)	260,465
Average Loan Size (Consolidated)	341,873
Largest Loan Size (Unconsolidated)	1,721,075
Largest Loan Size (Consolidated)	1,721,075
Smallest Loan Size (Unconsolidated)	(8,814)
Smallest Loan Size (Consolidated)	(1,085)
Weighted Average Interest Rate	3.82%
Weighted Average LVR	63.29%
Weighted Average Seasoning	31.67
Weighted Average Remaining Term	321.82

LVR Distribution

Current LTV	Balance	% Balance	Loan Count (Consol.)	% Loan Count
<= 25%	15,386,502	3.46%	149	11.47%
25% > and <= 30%	8,852,864	1.99%	45	3.46%
30% > and <= 35%	14,747,698	3.32%	62	4.77%
35% > and <= 40%	13,985,208	3.15%	59	4.54%
40% > and <= 45%	21,821,479	4.91%	69	5.31%
45% > and <= 50%	32,409,560	7.30%	81	6.24%
50% > and <= 55%	24,127,126	5.43%	68	5.23%
55% > and <= 60%	32,521,149	7.32%	89	6.85%
60% > and <= 65%	36,497,837	8.22%	111	8.55%
65% > and <= 70%	46,236,271	10.41%	111	8.55%
70% > and <= 75%	55,802,609	12.57%	124	9.55%
75% > and <= 80%	73,176,963	16.48%	167	12.86%
80% > and <= 85%	29,359,144	6.61%	76	5.85%
85% > and <= 90%	32,088,635	7.23%	73	5.62%
90% > and <= 95%	7,080,299	1.59%	15	1.15%
95% > and <= 100%	0	0.00%	0	0.00%
100% > and <= 105%	0	0.00%	0	0.00%
> 105%	0	0.00%	0	0.00%
Total	444,093,343	100.00%	1,299	100.00%

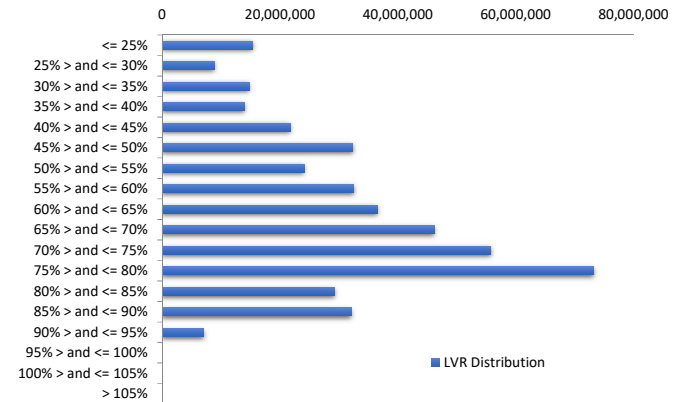

Balance Distribution (Unconsolidated)

Current Balance	Balance	% Balance	Loan Count	% Loan Count
<= \$100,000	15,848,991	3.57%	366	21.47%
\$100,000 > and <= \$150,000	21,540,089	4.85%	173	10.15%
\$150,000 > and <= \$200,000	36,396,733	8.20%	207	12.14%
\$200,000 > and <= \$250,000	35,038,691	7.89%	156	9.15%
\$250,000 > and <= \$300,000	55,537,498	12.51%	202	11.85%
\$300,000 > and <= \$350,000	45,257,106	10.19%	140	8.21%
\$350,000 > and <= \$400,000	39,265,360	8.84%	105	6.16%
\$400,000 > and <= \$450,000	44,319,982	9.98%	105	6.16%
\$450,000 > and <= \$500,000	34,166,205	7.69%	72	4.22%
\$500,000 > and <= \$550,000	32,429,001	7.30%	62	3.64%
\$550,000 > and <= \$600,000	18,792,751	4.23%	33	1.94%
\$600,000 > and <= \$650,000	12,443,170	2.80%	20	1.17%
\$650,000 > and <= \$700,000	12,148,230	2.74%	18	1.06%
\$700,000 > and <= \$750,000	10,144,835	2.28%	14	0.82%
\$750,000 > and <= \$800,000	6,189,083	1.39%	8	0.47%
\$800,000 > and <= \$850,000	5,745,063	1.29%	7	0.41%
\$850,000 > and <= \$900,000	1,753,222	0.39%	2	0.12%
\$900,000 > and <= \$950,000	3,709,486	0.84%	4	0.23%
\$950,000 > and <= \$1,000,000	1,964,452	0.44%	2	0.12%
> \$1,000,000	11,403,395	2.57%	9	0.53%
Total	444,093,343	100.00%	1,705	100.00%

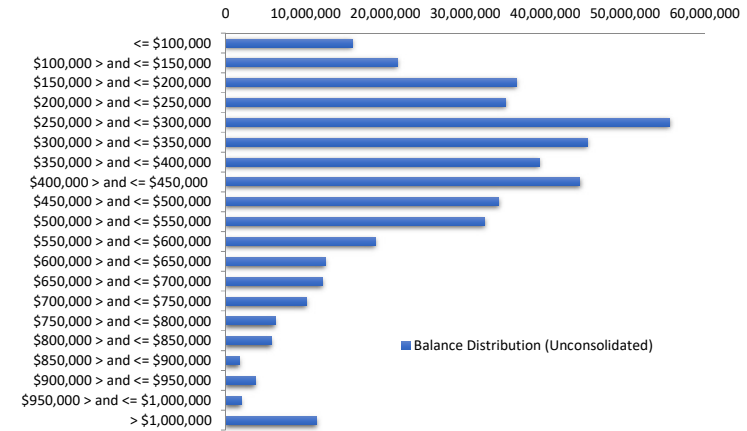

Balance Distribution (Consolidated)

Current Balance	Balance	% Balance	Loan Count	% Loan Count
<= \$100,000	6,734,442	1.52%	113	8.70%
\$100,000 > and <= \$150,000	10,837,974	2.44%	85	6.54%
\$150,000 > and <= \$200,000	28,189,943	6.35%	160	12.32%
\$200,000 > and <= \$250,000	30,615,338	6.89%	136	10.47%
\$250,000 > and <= \$300,000	47,701,228	10.74%	173	13.32%
\$300,000 > and <= \$350,000	40,792,727	9.19%	126	9.70%
\$350,000 > and <= \$400,000	41,900,596	9.44%	112	8.62%
\$400,000 > and <= \$450,000	38,424,461	8.65%	91	7.01%
\$450,000 > and <= \$500,000	32,267,488	7.27%	68	5.23%
\$500,000 > and <= \$550,000	32,412,961	7.30%	62	4.77%
\$550,000 > and <= \$600,000	20,481,615	4.61%	36	2.77%
\$600,000 > and <= \$650,000	18,716,550	4.21%	30	2.31%
\$650,000 > and <= \$700,000	16,158,585	3.64%	24	1.85%
\$700,000 > and <= \$750,000	12,344,320	2.78%	17	1.31%
\$750,000 > and <= \$800,000	8,497,629	1.91%	11	0.85%
\$800,000 > and <= \$850,000	10,753,514	2.42%	13	1.00%
\$850,000 > and <= \$900,000	8,747,111	1.97%	10	0.77%
\$900,000 > and <= \$950,000	1,860,066	0.42%	2	0.15%
\$950,000 > and <= \$1,000,000	5,862,338	1.32%	6	0.46%
> \$1,000,000	30,794,454	6.93%	24	1.85%
Total	444,093,343	100.00%	1,299	100.00%

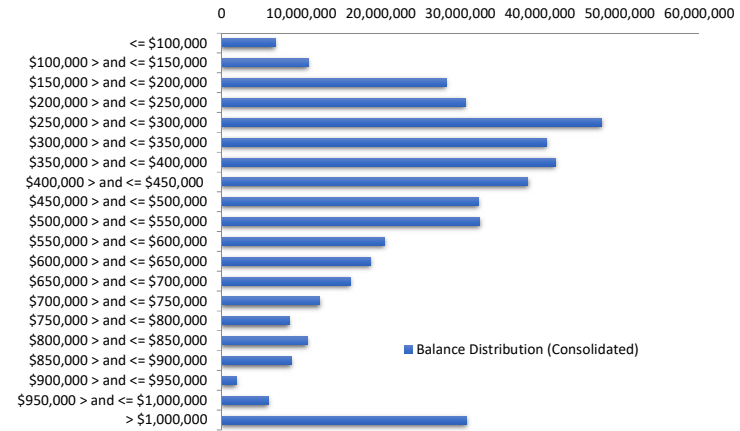

Loan Seasoning Distribution

Seasoning (Months)	Balance	% Balance	Loan Count	% Loan Count
< = 12 Months	10,502,664	2.36%	41	2.40%
12 Months > and <= 18 Months	210,019,936	47.29%	656	38.48%
18 Months > and <= 24 Months	41,416,398	9.33%	138	8.09%
24 Months > and <= 30 Months	69,736,508	15.70%	271	15.89%
30 Months > and <= 36 Months	13,038,505	2.94%	49	2.87%
36 Months > and <= 42 Months	7,007,087	1.58%	40	2.35%
42 Months > and <= 48 Months	2,317,957	0.52%	7	0.41%
48 Months > and <= 54 Months	1,584,031	0.36%	7	0.41%
54 Months > and <= 60 Months	3,215,667	0.72%	16	0.94%
60 Months > and <= 66 Months	2,618,596	0.59%	9	0.53%
66 Months > and <= 72 Months	3,101,180	0.70%	18	1.06%
> 72 Months	79,534,813	17.91%	453	26.57%
Total	444,093,343	100.00%	1,705	100.00%

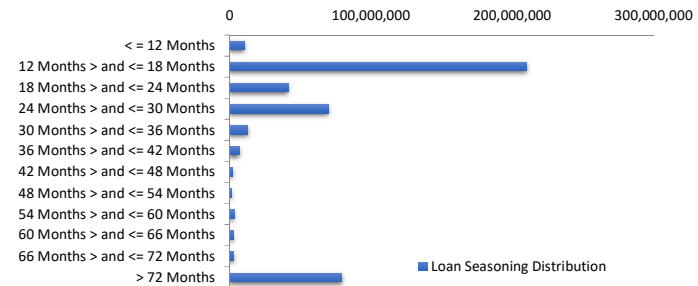

Geographic Distribution

Jurisdiction State	Balance	% Balance	Loan Count (Consol.)	% Loan Count
New South Wales	116,975,052	26.34%	298	22.94%
Victoria	115,219,173	25.94%	306	23.56%
Queensland	84,821,088	19.10%	256	19.71%
Western Australia	56,833,153	12.80%	181	13.93%
South Australia	53,811,518	12.12%	213	16.40%
Tasmania	2,543,363	0.57%	9	0.69%
Australian Capital Territory	11,950,407	2.69%	30	2.31%
Northern Territory	1,939,589	0.44%	6	0.46%
No Data	0	0.00%	0	0.00%
Total	444,093,343	100.00%	1,299	100.00%

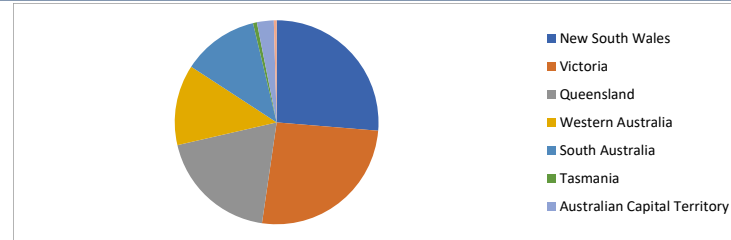

Locality

S&P Category	Balance	% Balance	Loan Count (Consol.)	% Loan Count
Metro	352,970,650	79.48%	997	76.75%
Non Metro	87,223,603	19.64%	292	22.48%
Inner City	3,899,090	0.88%	10	0.77%
No Data	0	0.00%	0	0.00%
Total	444,093,343	100.00%	1,299	100.00%

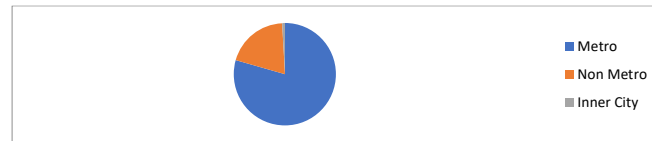

Top 10 Postcodes

Postcode	Balance	% Balance	Loan Count (Consol.)	% Loan Count
6164	4,928,304	1.11%	14	0.82%
3029	4,174,673	0.94%	10	0.59%
2153	3,934,871	0.89%	5	0.29%
3030	3,516,048	0.79%	10	0.59%
3016	3,382,241	0.76%	4	0.23%
3064	3,332,645	0.75%	8	0.47%
4220	3,305,600	0.74%	7	0.41%
3977	3,284,404	0.74%	9	0.53%
4870	3,089,478	0.70%	9	0.53%
3805	2,953,453	0.67%	8	0.47%
Total	35,901,717	8.08%	84	4.93%

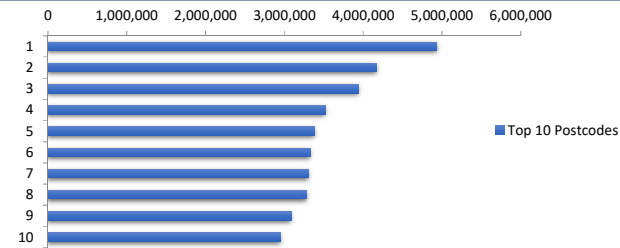

Documentation

Document Type	Balance	% Balance	Loan Count	% Loan Count
Full Doc	444,093,343	100.00%	1,705	100.00%
Low Doc	0	0.00%	0	0.00%
No Doc	0	0.00%	0	0.00%
Total	444,093,343	100.00%	1,705	100.00%



Rate Type

Rate Type	Balance	% Balance	Loan Count	% Loan Count
Variable Rate	444,093,343	100.00%	1,705	100.00%
Fixed Rate	0	0.00%	0	0.00%
Total	444,093,343	100.00%	1,705	100.00%

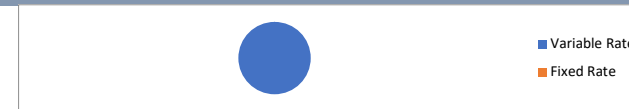

Repayment Type

Repayment Type	Balance	% Balance	Loan Count	% Loan Count
Principal & Interest	368,287,179	82.93%	1,433	84.05%
Interest Only	75,374,974	16.97%	263	15.43%
Non-Billing	431,190	0.10%	9	0.53%
Total	444,093,343	100.00%	1,705	100.00%



Loan Type

Product Category	Balance	% Balance	Loan Count	% Loan Count
Line of Credit	431,190	0.10%	9	0.53%
Term Loan	443,662,152	99.90%	1,696	99.47%
Total	444,093,343	100.00%	1,705	100.00%



Property Type

Property Type	Balance	% Balance	Loan Count (Consol.)	% Loan Count
Residential House	351,739,384	79.20%	998	76.83%
Residential Unit	92,353,959	20.80%	301	23.17%
Residential - Inner City	0	0.00%	0	0.00%
Rural	0	0.00%	0	0.00%
Semi-Rural	0	0.00%	0	0.00%
Vacant Land	0	0.00%	0	0.00%
No Data	0	0.00%	0	0.00%
Total	444,093,343	100.00%	1,299	100.00%

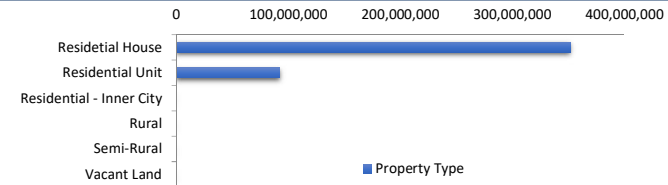

Arrears

Arrears Band	Balance	% Balance	Loan Count	% Loan Count
Current	444,093,343	100.00%	1,705	100.00%
31-60 days	0	0.00%	0	0.00%
61-90 days	0	0.00%	0	0.00%
91-120 days	0	0.00%	0	0.00%
121-150 days	0	0.00%	0	0.00%
151-180 days	0	0.00%	0	0.00%
181 days or more	0	0.00%	0	0.00%
Total	444,093,343	100.00%	1,705	100.00%

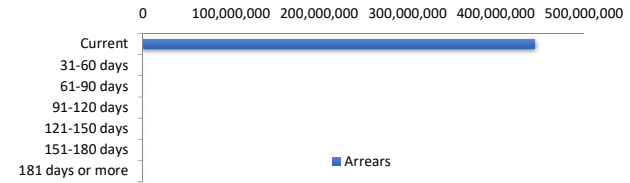

LMI Provider

LMI Provider	Balance	% Balance	Loan Count (Consol.)	% Loan Count
QBELMI	33,010,856	7.43%	107	8.24%
Genworth	127,465,174	28.70%	490	37.72%
PMI	129,385	0.03%	1	0.08%
No LMI / No Data	283,487,927	63.84%	701	53.96%
Total	444,093,343	100.00%	1,299	100.00%

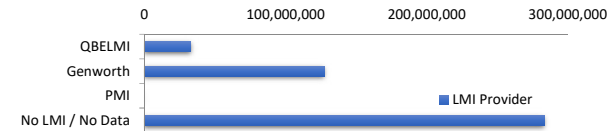

Property Occupancy

Property Occupancy	Balance	% Balance	Loan Count	% Loan Count
Investment	162,925,234	36.69%	606	35.54%
Owner Occupier	281,168,108	63.31%	1,099	64.46%
Total	444,093,343	100.00%	1,705	100.00%

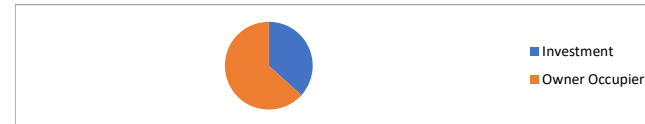

Default Statistics

Default Data	Amount	No. of Loans
Defaulted Loans	0.00	0.00
Loss on Sale	0.00	0.00
Claims on LMI	0.00	0.00
Claims paid by LMI	0.00	0.00
Claims Denied/Reduced	0.00	0.00
Loss covered by Excess Spread	0.00	N/A