

**AFG Series 2019-1
Collateral Report**



Model Period	3
Collection Period Start	1-Jun-19
Collection Period End	30-Jun-19
No. of Days	30
Interest Period Start	11-Jun-19
Interest Period End	9-Jul-19
No. of Days	29
Determination Date	5-Jul-19
Payment Date	10-Jul-19

Pool Statistics

Closing Balance of Mortgages	469,103,703
No. of Loans (Unconsolidated)	1,786
No. of Loans (Consolidated)	1,355
Average Loan Size (Unconsolidated)	262,656
Average Loan Size (Consolidated)	346,202
Largest Loan Size (Unconsolidated)	1,719,456
Largest Loan Size (Consolidated)	1,719,456
Smallest Loan Size (Unconsolidated)	(25,716)
Smallest Loan Size (Consolidated)	(1,319)
Weighted Average Interest Rate	4.04%
Weighted Average LVR	63.50%
Weighted Average Seasoning	28.92
Weighted Average Remaining Term	324.30

LVR Distribution

Current LTV	Balance	% Balance	Loan Count (Consol.)	% Loan Count
<= 25%	14,752,024	3.14%	136	10.04%
25% > and <= 30%	10,496,449	2.24%	53	3.91%
30% > and <= 35%	14,255,095	3.04%	61	4.50%
35% > and <= 40%	15,490,715	3.30%	63	4.65%
40% > and <= 45%	23,834,992	5.08%	74	5.46%
45% > and <= 50%	32,157,981	6.86%	86	6.35%
50% > and <= 55%	27,196,548	5.80%	73	5.39%
55% > and <= 60%	35,903,291	7.65%	92	6.79%
60% > and <= 65%	38,596,728	8.23%	118	8.71%
65% > and <= 70%	43,638,616	9.30%	109	8.04%
70% > and <= 75%	60,317,596	12.86%	131	9.67%
75% > and <= 80%	79,559,326	16.96%	182	13.43%
80% > and <= 85%	29,336,280	6.25%	79	5.83%
85% > and <= 90%	36,480,328	7.78%	83	6.13%
90% > and <= 95%	7,087,734	1.51%	15	1.11%
95% > and <= 100%	0	0.00%	0	0.00%
100% > and <= 105%	0	0.00%	0	0.00%
> 105%	0	0.00%	0	0.00%
Total	469,103,703	100.00%	1,355	100.00%

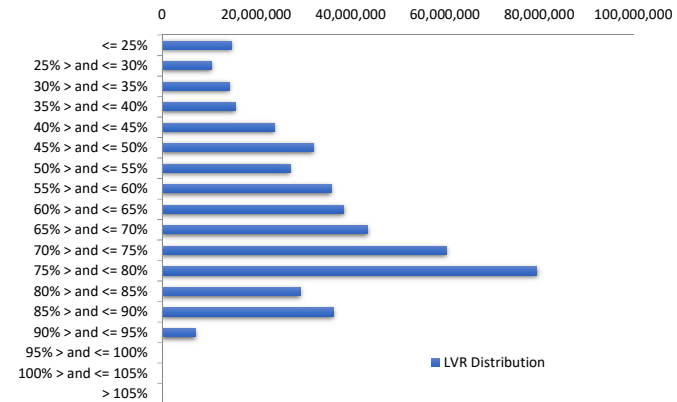

Balance Distribution (Unconsolidated)

Current Balance	Balance	% Balance	Loan Count	% Loan Count
<= \$100,000	15,977,316	3.41%	368	20.60%
\$100,000 > and <= \$150,000	23,418,976	4.99%	188	10.53%
\$150,000 > and <= \$200,000	36,874,526	7.86%	208	11.65%
\$200,000 > and <= \$250,000	38,850,987	8.28%	174	9.74%
\$250,000 > and <= \$300,000	58,353,621	12.44%	212	11.87%
\$300,000 > and <= \$350,000	46,478,635	9.91%	144	8.06%
\$350,000 > and <= \$400,000	44,560,138	9.50%	119	6.66%
\$400,000 > and <= \$450,000	45,608,309	9.72%	108	6.05%
\$450,000 > and <= \$500,000	37,957,191	8.09%	80	4.48%
\$500,000 > and <= \$550,000	32,484,950	6.92%	62	3.47%
\$550,000 > and <= \$600,000	21,070,330	4.49%	37	2.07%
\$600,000 > and <= \$650,000	13,101,826	2.79%	21	1.18%
\$650,000 > and <= \$700,000	10,811,826	2.30%	16	0.90%
\$700,000 > and <= \$750,000	9,441,327	2.01%	13	0.73%
\$750,000 > and <= \$800,000	6,975,848	1.49%	9	0.50%
\$800,000 > and <= \$850,000	7,420,618	1.58%	9	0.50%
\$850,000 > and <= \$900,000	2,596,340	0.55%	3	0.17%
\$900,000 > and <= \$950,000	3,724,531	0.79%	4	0.22%
\$950,000 > and <= \$1,000,000	973,644	0.21%	1	0.06%
> \$1,000,000	12,422,764	2.65%	10	0.56%
Total	469,103,703	100.00%	1,786	100.00%

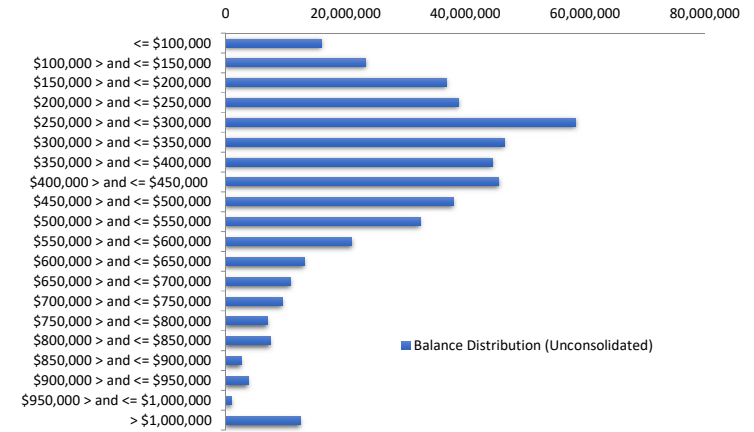

Balance Distribution (Consolidated)

Current Balance	Balance	% Balance	Loan Count	% Loan Count
<= \$100,000	6,799,896	1.45%	106	7.82%
\$100,000 > and <= \$150,000	11,258,692	2.40%	88	6.49%
\$150,000 > and <= \$200,000	28,357,847	6.05%	160	11.81%
\$200,000 > and <= \$250,000	32,744,103	6.98%	146	10.77%
\$250,000 > and <= \$300,000	49,871,362	10.63%	181	13.36%
\$300,000 > and <= \$350,000	43,569,100	9.29%	135	9.96%
\$350,000 > and <= \$400,000	45,294,436	9.66%	121	8.93%
\$400,000 > and <= \$450,000	40,115,014	8.55%	95	7.01%
\$450,000 > and <= \$500,000	36,128,561	7.70%	76	5.61%
\$500,000 > and <= \$550,000	34,633,778	7.38%	66	4.87%
\$550,000 > and <= \$600,000	22,229,590	4.74%	39	2.88%
\$600,000 > and <= \$650,000	17,500,918	3.73%	28	2.07%
\$650,000 > and <= \$700,000	16,822,484	3.59%	25	1.85%
\$700,000 > and <= \$750,000	12,328,291	2.63%	17	1.25%
\$750,000 > and <= \$800,000	12,431,886	2.65%	16	1.18%
\$800,000 > and <= \$850,000	9,036,347	1.93%	11	0.81%
\$850,000 > and <= \$900,000	9,561,480	2.04%	11	0.81%
\$900,000 > and <= \$950,000	3,693,532	0.79%	4	0.30%
\$950,000 > and <= \$1,000,000	5,860,007	1.25%	6	0.44%
> \$1,000,000	30,866,379	6.58%	24	1.77%
Total	469,103,703	100.00%	1,355	100.00%

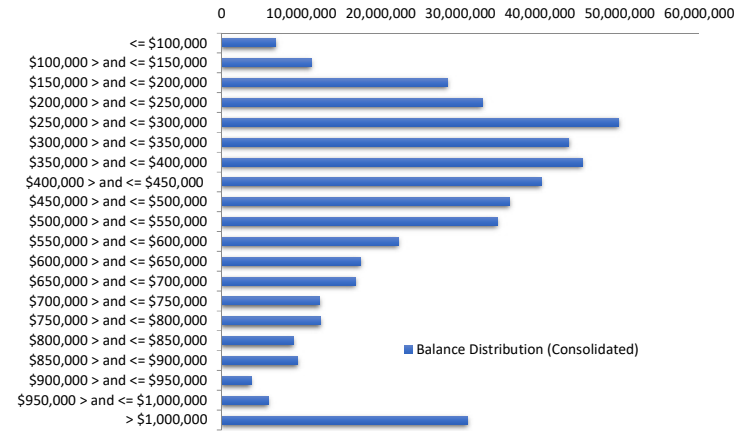

Loan Seasoning Distribution

Seasoning (Months)	Balance	% Balance	Loan Count	% Loan Count
<= 12 Months	100,254,257	21.37%	318	17.81%
12 Months > and <= 18 Months	154,410,639	32.92%	482	26.99%
18 Months > and <= 24 Months	56,193,566	11.98%	206	11.53%
24 Months > and <= 30 Months	47,199,692	10.06%	188	10.53%
30 Months > and <= 36 Months	9,142,342	1.95%	42	2.35%
36 Months > and <= 42 Months	2,545,825	0.54%	14	0.78%
42 Months > and <= 48 Months	3,894,989	0.83%	13	0.73%
48 Months > and <= 54 Months	2,498,197	0.53%	12	0.67%
54 Months > and <= 60 Months	2,699,086	0.58%	12	0.67%
60 Months > and <= 66 Months	1,673,079	0.36%	7	0.39%
66 Months > and <= 72 Months	14,696,141	3.13%	79	4.42%
> 72 Months	73,895,889	15.75%	413	23.12%
Total	469,103,703	100.00%	1,786	100.00%

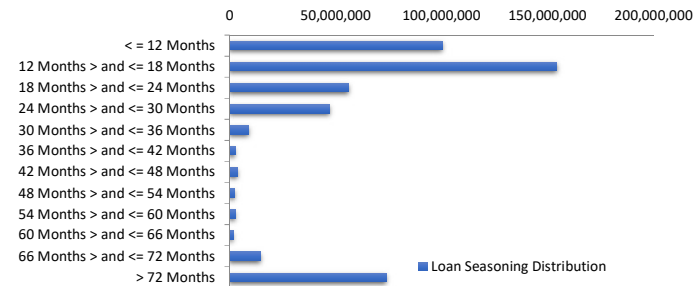

Geographic Distribution

Jurisdiction State	Balance	% Balance	Loan Count (Consol.)	% Loan Count
New South Wales	126,212,187	26.90%	318	23.47%
Victoria	122,293,341	26.07%	322	23.76%
Queensland	87,312,960	18.61%	262	19.34%
Western Australia	59,387,456	12.66%	185	13.65%
South Australia	57,213,508	12.20%	223	16.46%
Tasmania	2,565,737	0.55%	9	0.66%
Australian Capital Territory	12,160,356	2.59%	30	2.21%
Northern Territory	1,958,158	0.42%	6	0.44%
No Data	0	0.00%	0	0.00%
Total	469,103,703	100.00%	1,355	100.00%

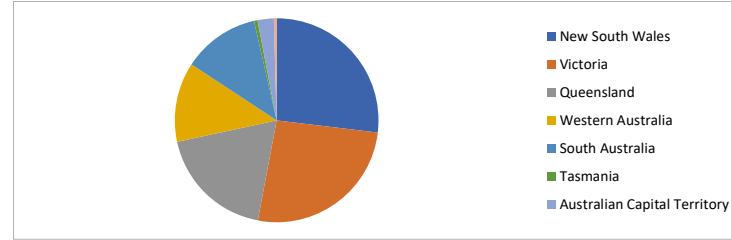

Locality

S&P Category	Balance	% Balance	Loan Count (Consol.)	% Loan Count
Metro	372,000,890	79.30%	1,041	76.83%
Non Metro	93,178,460	19.86%	304	22.44%
Inner City	3,924,353	0.84%	10	0.74%
No Data	0	0.00%	0	0.00%
Total	469,103,703	100.00%	1,355	100.00%

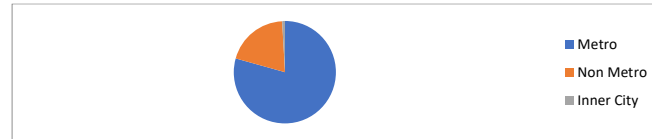

Top 10 Postcodes

Postcode	Balance	% Balance	Loan Count (Consol.)	% Loan Count
6164	4,877,981	1.04%	14	0.78%
3030	4,267,349	0.91%	12	0.67%
3029	4,231,893	0.90%	10	0.56%
2153	3,930,984	0.84%	5	0.28%
3977	3,501,996	0.75%	10	0.56%
3064	3,382,099	0.72%	8	0.45%
3016	3,357,963	0.72%	4	0.22%
4220	3,320,503	0.71%	7	0.39%
4870	3,149,376	0.67%	9	0.50%
3805	2,989,906	0.64%	8	0.45%
Total	37,010,050	7.89%	87	4.87%

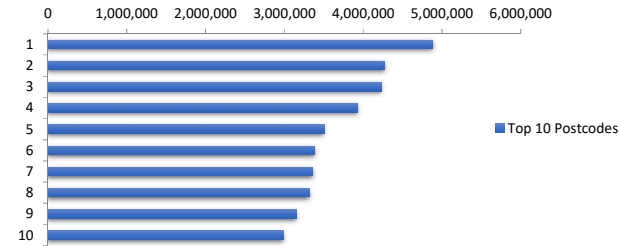

Documentation

Document Type	Balance	% Balance	Loan Count	% Loan Count
Full Doc	469,103,703	100.00%	1,786	100.00%
Low Doc	0	0.00%	0	0.00%
No Doc	0	0.00%	0	0.00%
Total	469,103,703	100.00%	1,786	100.00%



Rate Type

Rate Type	Balance	% Balance	Loan Count	% Loan Count
Variable Rate	469,103,703	100.00%	1,786	100.00%
Fixed Rate	0	0.00%	0	0.00%
Total	469,103,703	100.00%	1,786	100.00%



Repayment Type

Repayment Type	Balance	% Balance	Loan Count	% Loan Count
Principal & Interest	388,700,314	82.86%	1,492	83.54%
Interest Only	79,975,213	17.05%	285	15.96%
Non-Billing	428,176	0.09%	9	0.50%
Total	469,103,703	100.00%	1,786	100.00%



Loan Type

Product Category	Balance	% Balance	Loan Count	% Loan Count
Line of Credit	428,176	0.09%	9	0.50%
Term Loan	468,675,527	99.91%	1,777	99.50%
Total	469,103,703	100.00%	1,786	100.00%



Property Type

Property Type	Balance	% Balance	Loan Count (Consol.)	% Loan Count
Residential House	370,078,155	78.89%	1,038	76.61%
Residential Unit	99,025,548	21.11%	317	23.39%
Residential - Inner City	0	0.00%	0	0.00%
Rural	0	0.00%	0	0.00%
Semi-Rural	0	0.00%	0	0.00%
Vacant Land	0	0.00%	0	0.00%
No Data	0	0.00%	0	0.00%
Total	469,103,703	100.00%	1,355	100.00%

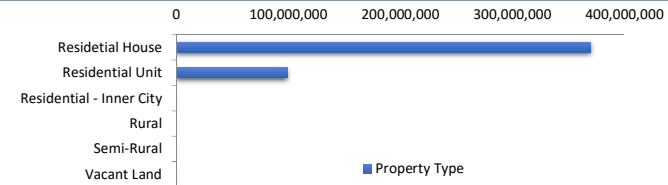

Arrears

Arrears Band	Balance	% Balance	Loan Count	% Loan Count
Current	468,603,959	99.89%	1,785	99.94%
31-60 days	499,744	0.11%	1	0.06%
61-90 days	0	0.00%	0	0.00%
91-120 days	0	0.00%	0	0.00%
121-150 days	0	0.00%	0	0.00%
151-180 days	0	0.00%	0	0.00%
181 days or more	0	0.00%	0	0.00%
Total	469,103,703	100.00%	1,786	100.00%

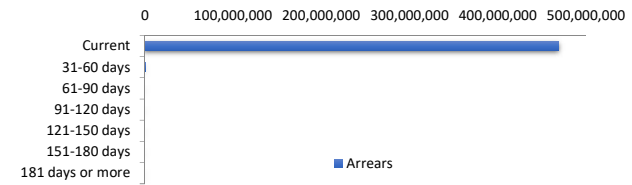

LMI Provider

LMI Provider	Balance	% Balance	Loan Count (Consol.)	% Loan Count
QBELMI	33,943,956	7.24%	108	7.97%
Genworth	135,353,540	28.85%	513	37.86%
PMI	130,624	0.03%	1	0.07%
No LMI / No Data	299,675,584	63.88%	733	54.10%
Total	469,103,703	100.00%	1,355	100.00%

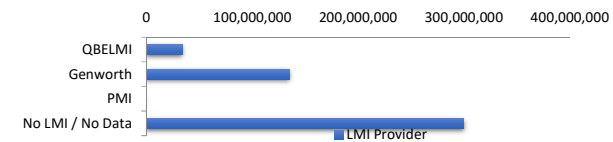

Property Occupancy

Property Occupancy	Balance	% Balance	Loan Count	% Loan Count
Investment	171,695,281	36.60%	633	35.44%
Owner Occupier	297,408,422	63.40%	1,153	64.56%
Total	469,103,703	100.00%	1,786	100.00%

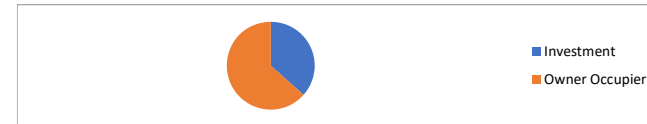

Default Statistics

Default Data	Amount	No. of Loans
Defaulted Loans	0.00	0.00
Loss on Sale	0.00	0.00
Claims on LMI	0.00	0.00
Claims paid by LMI	0.00	0.00
Claims Denied/Reduced	0.00	0.00
Loss covered by Excess Spread	0.00	N/A