

AFG Series 2018-1
Collateral Report



Model Period	11
Collection Period Start	1-May-19
Collection Period End	31-May-19
No. of Days	31
Interest Period Start	10-May-19
Interest Period End	10-Jun-19
No. of Days	32
Determination Date	5-Jun-19
Payment Date	11-Jun-19

Pool Statistics

Closing Balance of Mortgages	273,016,999
No. of Loans (Unconsolidated)	1,124
No. of Loans (Consolidated)	833
Average Loan Size (Unconsolidated)	242,898
Average Loan Size (Consolidated)	327,751
Largest Loan Size (Unconsolidated)	953,134
Largest Loan Size (Consolidated)	1,008,627
Smallest Loan Size (Unconsolidated)	(40,057)
Smallest Loan Size (Consolidated)	(663)
Weighted Average Interest Rate	4.46%
Weighted Average LVR	65.12%
Weighted Average Seasoning	38.99
Weighted Average Remaining Term	314.01

LVR Distribution

Current LTV	Balance	% Balance	Loan Count (Consol.)	% Loan Count
<= 25%	8,648,915	3.17%	95	11.40%
25% > and <= 30%	5,865,238	2.15%	26	3.12%
30% > and <= 35%	4,134,807	1.51%	24	2.88%
35% > and <= 40%	6,896,043	2.53%	31	3.72%
40% > and <= 45%	12,141,150	4.45%	45	5.40%
45% > and <= 50%	15,902,218	5.82%	51	6.12%
50% > and <= 55%	16,437,520	6.02%	48	5.76%
55% > and <= 60%	25,380,748	9.30%	66	7.92%
60% > and <= 65%	17,921,075	6.56%	45	5.40%
65% > and <= 70%	27,807,758	10.19%	73	8.76%
70% > and <= 75%	34,903,598	12.78%	90	10.80%
75% > and <= 80%	45,063,423	16.51%	112	13.45%
80% > and <= 85%	21,285,430	7.80%	52	6.24%
85% > and <= 90%	18,679,029	6.84%	46	5.52%
90% > and <= 95%	11,950,048	4.38%	29	3.48%
95% > and <= 100%	0	0.00%	0	0.00%
100% > and <= 105%	0	0.00%	0	0.00%
> 105%	0	0.00%	0	0.00%
Total	273,016,999	100.00%	833	100.00%

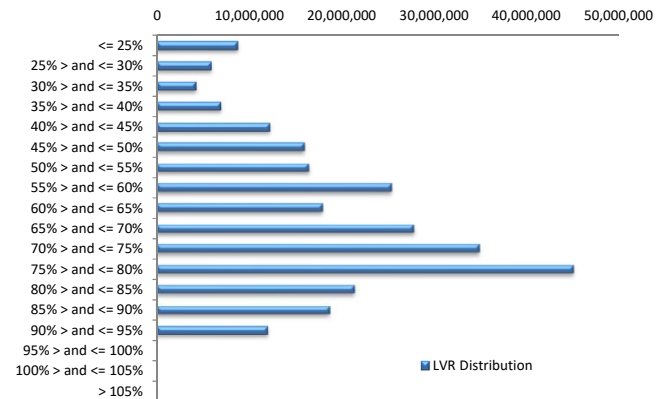

Balance Distribution (Unconsolidated)

Current Balance	Balance	% Balance	Loan Count	% Loan Count
<= \$100,000	10,708,759	3.92%	256	22.78%
\$100,000 > and <= \$150,000	12,873,913	4.72%	104	9.25%
\$150,000 > and <= \$200,000	19,437,222	7.12%	111	9.88%
\$200,000 > and <= \$250,000	30,669,812	11.23%	137	12.19%
\$250,000 > and <= \$300,000	39,773,047	14.57%	145	12.90%
\$300,000 > and <= \$350,000	34,557,483	12.66%	106	9.43%
\$350,000 > and <= \$400,000	30,637,983	11.22%	82	7.30%
\$400,000 > and <= \$450,000	24,141,143	8.84%	57	5.07%
\$450,000 > and <= \$500,000	23,196,529	8.50%	49	4.36%
\$500,000 > and <= \$550,000	14,590,223	5.34%	28	2.49%
\$550,000 > and <= \$600,000	9,685,656	3.55%	17	1.51%
\$600,000 > and <= \$650,000	8,705,314	3.19%	14	1.25%
\$650,000 > and <= \$700,000	4,090,440	1.50%	6	0.53%
\$700,000 > and <= \$750,000	2,158,681	0.79%	3	0.27%
\$750,000 > and <= \$800,000	1,543,278	0.57%	2	0.18%
\$800,000 > and <= \$850,000	1,659,633	0.61%	2	0.18%
\$850,000 > and <= \$900,000	1,754,363	0.64%	2	0.18%
\$900,000 > and <= \$950,000	1,880,387	0.69%	2	0.18%
\$950,000 > and <= \$1,000,000	953,134	0.35%	1	0.09%
> \$1,000,000	0	0.00%	0	0.00%
Total	273,016,999	100.00%	1,124	100.00%

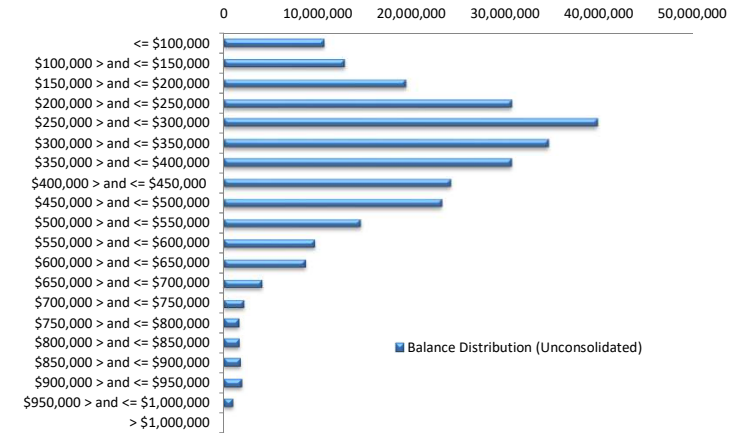

Balance Distribution (Consolidated)

Current Balance	Balance	% Balance	Loan Count	% Loan Count
<= \$100,000	3,203,957	1.17%	64	7.68%
\$100,000 > and <= \$150,000	6,133,987	2.25%	49	5.88%
\$150,000 > and <= \$200,000	14,488,384	5.31%	83	9.96%
\$200,000 > and <= \$250,000	24,480,023	8.97%	109	13.09%
\$250,000 > and <= \$300,000	33,166,724	12.15%	121	14.53%
\$300,000 > and <= \$350,000	30,426,432	11.14%	94	11.28%
\$350,000 > and <= \$400,000	27,714,447	10.15%	74	8.88%
\$400,000 > and <= \$450,000	24,244,746	8.88%	57	6.84%
\$450,000 > and <= \$500,000	25,520,323	9.35%	54	6.48%
\$500,000 > and <= \$550,000	14,215,250	5.21%	27	3.24%
\$550,000 > and <= \$600,000	14,787,004	5.42%	26	3.12%
\$600,000 > and <= \$650,000	16,144,193	5.91%	26	3.12%
\$650,000 > and <= \$700,000	7,473,772	2.74%	11	1.32%
\$700,000 > and <= \$750,000	9,349,660	3.42%	13	1.56%
\$750,000 > and <= \$800,000	6,234,512	2.28%	8	0.96%
\$800,000 > and <= \$850,000	4,162,725	1.52%	5	0.60%
\$850,000 > and <= \$900,000	2,649,135	0.97%	3	0.36%
\$900,000 > and <= \$950,000	3,738,742	1.37%	4	0.48%
\$950,000 > and <= \$1,000,000	3,874,354	1.42%	4	0.48%
> \$1,000,000	1,008,627	0.37%	1	0.12%
Total	273,016,999	100.00%	833	100.00%

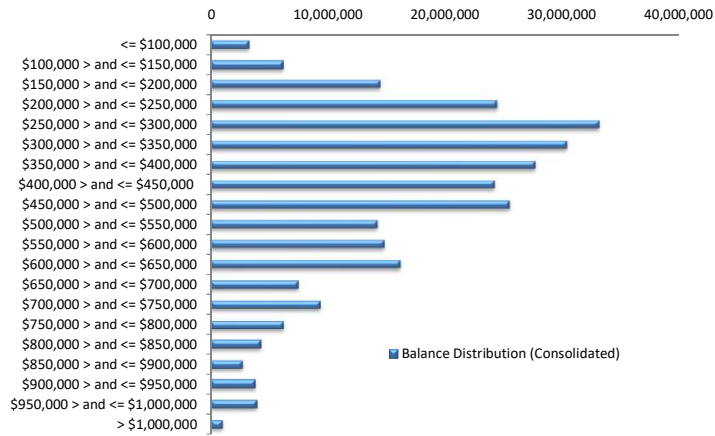

Loan Seasoning Distribution

Seasoning (Months)	Balance	% Balance	Loan Count	% Loan Count
<= 12 Months	168,436	0.06%	1	0.09%
12 Months > and <= 18 Months	66,110,190	24.21%	234	20.82%
18 Months > and <= 24 Months	32,477,821	11.90%	124	11.03%
24 Months > and <= 30 Months	57,182,091	20.94%	227	20.20%
30 Months > and <= 36 Months	16,727,314	6.13%	67	5.96%
36 Months > and <= 42 Months	15,215,657	5.57%	59	5.25%
42 Months > and <= 48 Months	5,711,927	2.09%	24	2.14%
48 Months > and <= 54 Months	9,168,973	3.36%	36	3.20%
54 Months > and <= 60 Months	4,796,334	1.76%	18	1.60%
60 Months > and <= 66 Months	8,166,067	2.99%	35	3.11%
66 Months > and <= 72 Months	14,026,198	5.14%	60	5.34%
> 72 Months	43,265,990	15.85%	239	21.26%
Total	273,016,999	100.00%	1,124	100.00%

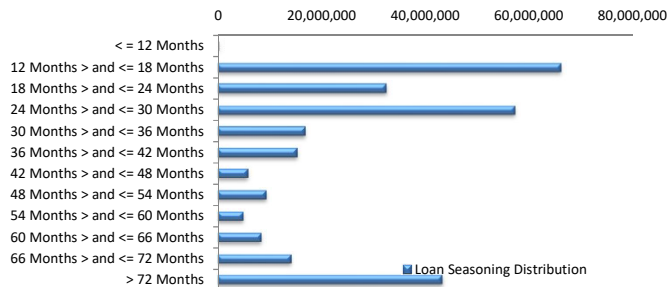

Geographic Distribution

Jurisdiction State	Balance	% Balance	Loan Count (Consol.)	% Loan Count
New South Wales	64,517,375	23.63%	184	22.09%
Victoria	70,824,740	25.94%	212	25.45%
Queensland	45,376,818	16.62%	146	17.53%
Western Australia	52,064,630	19.07%	145	17.41%
South Australia	32,165,076	11.78%	122	14.65%
Tasmania	1,483,748	0.54%	5	0.60%
Australian Capital Territory	3,749,680	1.37%	11	1.32%
Northern Territory	2,834,933	1.04%	8	0.96%
No Data	0	0.00%	0	0.00%
Total	273,016,999	100.00%	833	100.00%

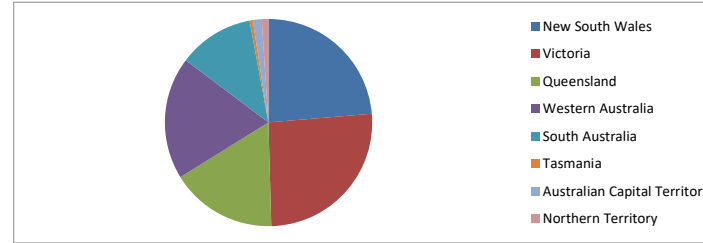

Locality

S&P Category	Balance	% Balance	Loan Count (Consol.)	% Loan Count
Metro	217,343,769	79.61%	649	77.91%
Non Metro	52,474,621	19.22%	171	20.53%
Inner City	3,198,609	1.17%	13	1.56%
No Data	0	0.00%	0	0.00%
Total	273,016,999	100.00%	833	100.00%

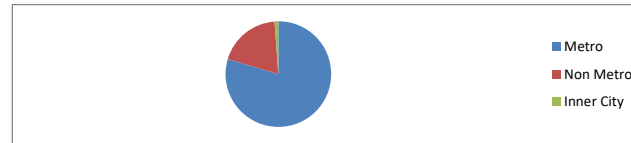

Top 10 Postcodes

Postcode	Balance	% Balance	Loan Count (Consol.)	% Loan Count
2261	2,948,553	1.08%	6	0.53%
3030	2,539,852	0.93%	7	0.62%
6164	2,455,131	0.90%	7	0.62%
6030	2,437,592	0.89%	5	0.44%
4165	2,422,041	0.89%	5	0.44%
6038	2,266,234	0.83%	5	0.44%
2756	2,254,645	0.83%	5	0.44%
3977	2,235,702	0.82%	6	0.53%
6112	2,207,329	0.81%	6	0.53%
6069	2,195,934	0.80%	6	0.53%
Total	23,963,012	8.78%	58	5.16%

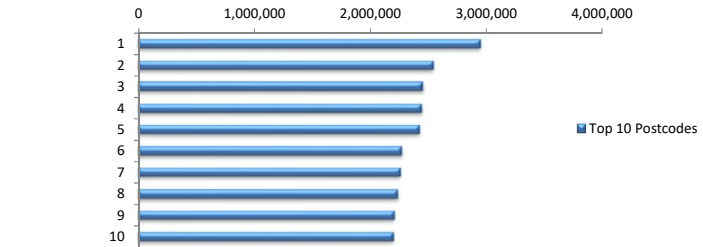

Documentation

Document Type	Balance	% Balance	Loan Count	% Loan Count
Full Doc	273,016,999	100.00%	1,124	100.00%
Low Doc	0	0.00%	0	0.00%
No Doc	0	0.00%	0	0.00%
Total	273,016,999	100.00%	1,124	100.00%



Rate Type

Rate Type	Balance	% Balance	Loan Count	% Loan Count
Variable Rate	273,016,999	100.00%	1,124	100.00%
Fixed Rate	0	0.00%	0	0.00%
Total	273,016,999	100.00%	1,124	100.00%



Repayment Type

Repayment Type	Balance	% Balance	Loan Count	% Loan Count
Principal & Interest	215,680,417	79.00%	901	80.16%
Interest Only	57,178,546	20.94%	216	19.22%
Non-Billing	158,036	0.06%	7	0.62%
Total	273,016,999	100.00%	1,124	100.00%



Loan Type

Product Category	Balance	% Balance	Loan Count	% Loan Count
Line of Credit	158,036	0.06%	7	0.62%
Term Loan	272,858,963	99.94%	1,117	99.38%
Total	273,016,999	100.00%	1,124	100.00%



Property Type

Property Type	Balance	% Balance	Loan Count (Consol.)	% Loan Count
Residential House	223,071,727	81.71%	666	79.95%
Residential Unit	49,945,272	18.29%	167	20.05%
Residential - Inner City	0	0.00%	0	0.00%
Rural	0	0.00%	0	0.00%
Semi-Rural	0	0.00%	0	0.00%
Vacant Land	0	0.00%	0	0.00%
No Data	0	0.00%	0	0.00%
Total	273,016,999	100.00%	833	100.00%

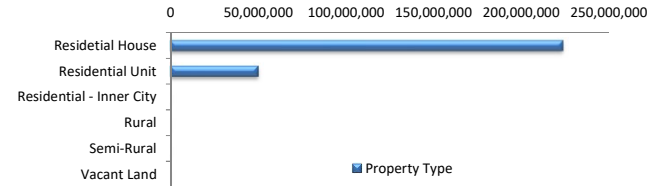

Arrears

Arrears Band	Balance	% Balance	Loan Count	% Loan Count
Current	272,790,872	99.92%	1,123	99.91%
31-60 days	226,127	0.08%	1	0.09%
61-90 days	0	0.00%	0	0.00%
91-120 days	0	0.00%	0	0.00%
121-150 days	0	0.00%	0	0.00%
151-180 days	0	0.00%	0	0.00%
181 days or more	0	0.00%	0	0.00%
Total	273,016,999	100.00%	1,124	100.00%

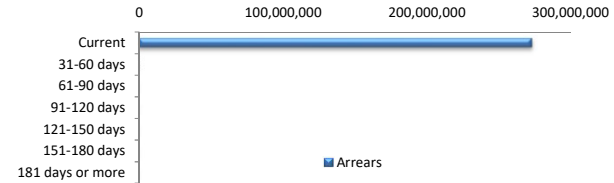

LMI Provider

LMI Provider	Balance	% Balance	Loan Count (Consol.)	% Loan Count
QBELMI	32,037,599	11.73%	94	11.28%
Genworth	96,407,058	35.31%	349	41.90%
PMI	0	0.00%	0	0.00%
No LMI / No Data	144,572,343	52.95%	390	46.82%
Total	273,016,999	100.00%	833	100.00%

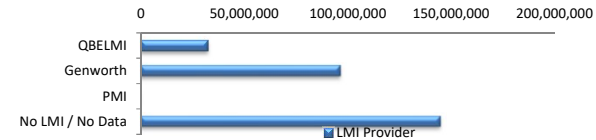

Property Occupancy

Property Occupancy	Balance	% Balance	Loan Count	% Loan Count
Investment	108,465,172	39.73%	423	37.63%
Owner Occupier	164,551,827	60.27%	701	62.37%
Total	273,016,999	100.00%	1,124	100.00%

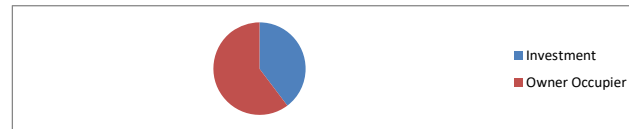

Default Statistics

Default Data	Amount	No. of Loans
Defaulted Loans	0.00	0.00
Loss on Sale	0.00	0.00
Claims on LMI	0.00	0.00
Claims paid by LMI	0.00	0.00
Claims Denied/Reduced	0.00	0.00
Loss covered by Excess Spread	0.00	N/A