

**AFG Series 2018-1
Collateral Report**



Model Period	10
Collection Period Start	01-Apr-19
Collection Period End	30-Apr-19
No. of Days	30
Interest Period Start	10-Apr-19
Interest Period End	09-May-19
No. of Days	30
Determination Date	07-May-19
Payment Date	10-May-19

Pool Statistics

Closing Balance of Mortgages	280,496,281
No. of Loans (Unconsolidated)	1,138
No. of Loans (Consolidated)	851
Average Loan Size (Unconsolidated)	246,482
Average Loan Size (Consolidated)	329,608
Largest Loan Size (Unconsolidated)	954,548
Largest Loan Size (Consolidated)	1,009,604
Smallest Loan Size (Unconsolidated)	(10,568)
Smallest Loan Size (Consolidated)	0
Weighted Average Interest Rate	4.48%
Weighted Average LVR	65.35%
Weighted Average Seasoning	37.75
Weighted Average Remaining Term	315.39

LVR Distribution

Current LTV	Balance	% Balance	Loan Count (Consol.)	% Loan Count
<= 25%	8,377,989	2.99%	92	10.81%
25% > and <= 30%	5,544,905	1.98%	24	2.82%
30% > and <= 35%	4,780,911	1.70%	26	3.06%
35% > and <= 40%	6,838,672	2.44%	30	3.53%
40% > and <= 45%	12,469,076	4.45%	47	5.52%
45% > and <= 50%	15,337,702	5.47%	53	6.23%
50% > and <= 55%	17,941,154	6.40%	49	5.76%
55% > and <= 60%	24,475,110	8.73%	63	7.40%
60% > and <= 65%	16,948,181	6.04%	45	5.29%
65% > and <= 70%	29,222,203	10.42%	76	8.93%
70% > and <= 75%	35,007,823	12.48%	92	10.81%
75% > and <= 80%	48,331,226	17.23%	118	13.87%
80% > and <= 85%	25,096,136	8.95%	62	7.29%
85% > and <= 90%	17,923,145	6.39%	44	5.17%
90% > and <= 95%	12,202,046	4.35%	30	3.53%
95% > and <= 100%	0	0.00%	0	0.00%
100% > and <= 105%	0	0.00%	0	0.00%
> 105%	0	0.00%	0	0.00%
Total	280,496,281	100.00%	851	100.00%

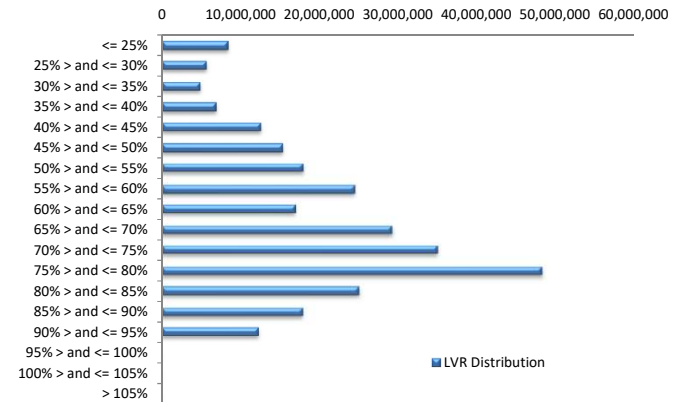

Balance Distribution (Unconsolidated)

Current Balance	Balance	% Balance	Loan Count	% Loan Count
<= \$100,000	10,981,501	3.92%	250	21.97%
\$100,000 > and <= \$150,000	13,116,649	4.68%	106	9.31%
\$150,000 > and <= \$200,000	19,493,722	6.95%	111	9.75%
\$200,000 > and <= \$250,000	30,424,713	10.85%	136	11.95%
\$250,000 > and <= \$300,000	41,634,242	14.84%	152	13.36%
\$300,000 > and <= \$350,000	35,529,009	12.67%	109	9.58%
\$350,000 > and <= \$400,000	31,781,115	11.33%	85	7.47%
\$400,000 > and <= \$450,000	23,268,229	8.30%	55	4.83%
\$450,000 > and <= \$500,000	25,523,094	9.10%	54	4.75%
\$500,000 > and <= \$550,000	16,177,798	5.77%	31	2.72%
\$550,000 > and <= \$600,000	9,114,021	3.25%	16	1.41%
\$600,000 > and <= \$650,000	8,715,211	3.11%	14	1.23%
\$650,000 > and <= \$700,000	4,778,423	1.70%	7	0.62%
\$700,000 > and <= \$750,000	2,159,837	0.77%	3	0.26%
\$750,000 > and <= \$800,000	1,548,597	0.55%	2	0.18%
\$800,000 > and <= \$850,000	1,661,681	0.59%	2	0.18%
\$850,000 > and <= \$900,000	1,756,281	0.63%	2	0.18%
\$900,000 > and <= \$950,000	1,877,610	0.67%	2	0.18%
\$950,000 > and <= \$1,000,000	954,548	0.34%	1	0.09%
> \$1,000,000	0	0.00%	0	0.00%
Total	280,496,281	100.00%	1,138	100.00%

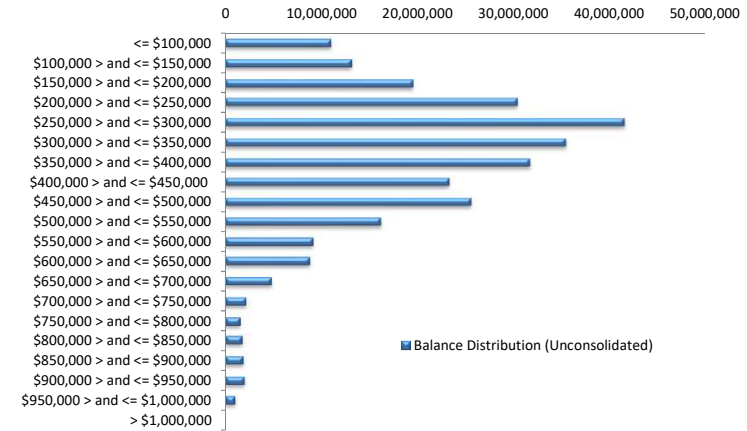

Balance Distribution (Consolidated)

Current Balance	Balance	% Balance	Loan Count	% Loan Count
<= \$100,000	3,107,603	1.11%	61	7.17%
\$100,000 > and <= \$150,000	6,013,795	2.14%	49	5.76%
\$150,000 > and <= \$200,000	14,807,373	5.28%	85	9.99%
\$200,000 > and <= \$250,000	24,679,139	8.80%	110	12.93%
\$250,000 > and <= \$300,000	35,071,677	12.50%	128	15.04%
\$300,000 > and <= \$350,000	31,135,177	11.10%	96	11.28%
\$350,000 > and <= \$400,000	28,830,067	10.28%	77	9.05%
\$400,000 > and <= \$450,000	23,437,797	8.36%	55	6.46%
\$450,000 > and <= \$500,000	26,931,139	9.60%	57	6.70%
\$500,000 > and <= \$550,000	15,230,832	5.43%	29	3.41%
\$550,000 > and <= \$600,000	15,872,860	5.66%	28	3.29%
\$600,000 > and <= \$650,000	15,503,889	5.53%	25	2.94%
\$650,000 > and <= \$700,000	9,524,538	3.40%	14	1.65%
\$700,000 > and <= \$750,000	8,666,327	3.09%	12	1.41%
\$750,000 > and <= \$800,000	6,235,992	2.22%	8	0.94%
\$800,000 > and <= \$850,000	4,161,161	1.48%	5	0.59%
\$850,000 > and <= \$900,000	2,655,666	0.95%	3	0.35%
\$900,000 > and <= \$950,000	3,739,489	1.33%	4	0.47%
\$950,000 > and <= \$1,000,000	3,882,155	1.38%	4	0.47%
> \$1,000,000	1,009,604	0.36%	1	0.12%
Total	280,496,281	100.00%	851	100.00%

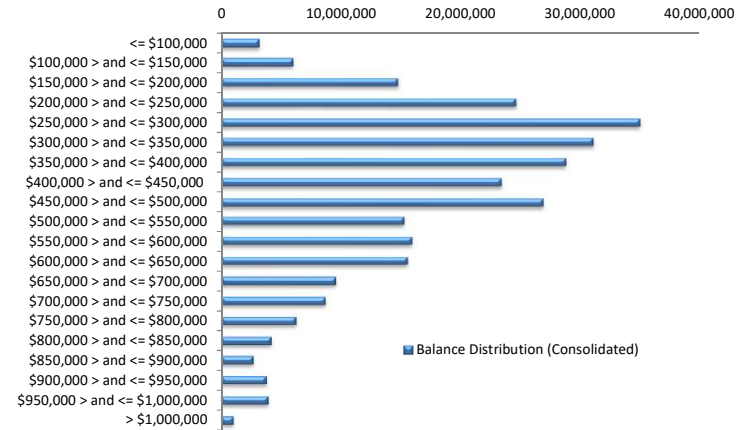

Loan Seasoning Distribution

Seasoning (Months)	Balance	% Balance	Loan Count	% Loan Count
<= 12 Months	664,481	0.24%	4	0.35%
12 Months > and <= 18 Months	75,258,446	26.83%	263	23.11%
18 Months > and <= 24 Months	35,837,631	12.78%	132	11.60%
24 Months > and <= 30 Months	55,926,660	19.94%	220	19.33%
30 Months > and <= 36 Months	14,199,015	5.06%	52	4.57%
36 Months > and <= 42 Months	14,566,241	5.19%	60	5.27%
42 Months > and <= 48 Months	5,759,813	2.05%	24	2.11%
48 Months > and <= 54 Months	7,132,086	2.54%	29	2.55%
54 Months > and <= 60 Months	5,099,159	1.82%	20	1.76%
60 Months > and <= 66 Months	14,437,091	5.15%	58	5.10%
66 Months > and <= 72 Months	9,458,592	3.37%	44	3.87%
> 72 Months	42,157,066	15.03%	232	20.39%
Total	280,496,281	100.00%	1,138	100.00%

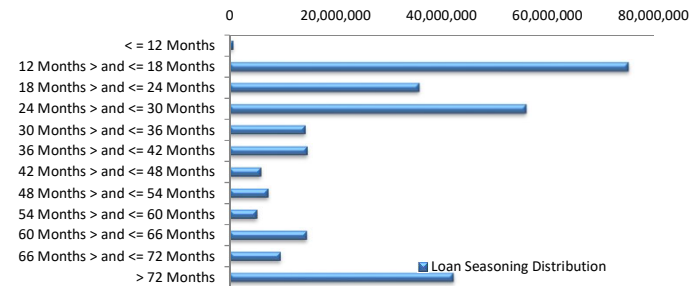

Geographic Distribution

Jurisdiction State	Balance	% Balance	Loan Count (Consol.)	% Loan Count
New South Wales	65,894,447	23.49%	186	21.86%
Victoria	73,176,238	26.09%	217	25.50%
Queensland	46,716,292	16.65%	149	17.51%
Western Australia	52,988,418	18.89%	148	17.39%
South Australia	33,596,164	11.98%	127	14.92%
Tasmania	1,515,920	0.54%	5	0.59%
Australian Capital Territory	3,766,766	1.34%	11	1.29%
Northern Territory	2,842,035	1.01%	8	0.94%
No Data	0	0.00%	0	0.00%
Total	280,496,281	100.00%	851	100.00%

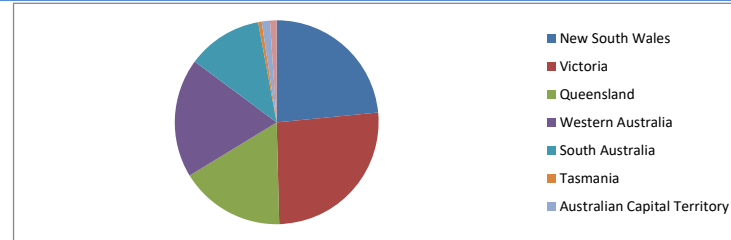

Locality

S&P Category	Balance	% Balance	Loan Count (Consol.)	% Loan Count
Metro	223,150,708	79.56%	664	78.03%
Non Metro	53,911,739	19.22%	174	20.45%
Inner City	3,433,834	1.22%	13	1.53%
No Data	0	0.00%	0	0.00%
Total	280,496,281	100.00%	851	100.00%

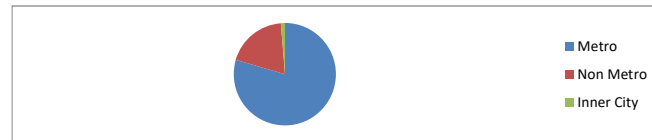

Top 10 Postcodes

Postcode	Balance	% Balance	Loan Count (Consol.)	% Loan Count
2261	2,956,454	1.05%	6	0.53%
3030	2,548,133	0.91%	7	0.62%
6164	2,459,043	0.88%	7	0.62%
6030	2,455,087	0.88%	5	0.44%
4165	2,426,834	0.87%	5	0.44%
6018	2,323,222	0.83%	4	0.35%
6038	2,265,868	0.81%	5	0.44%
2756	2,262,465	0.81%	5	0.44%
3977	2,239,969	0.80%	6	0.53%
6069	2,225,956	0.79%	6	0.53%
Total	24,163,031	8.61%	56	4.92%

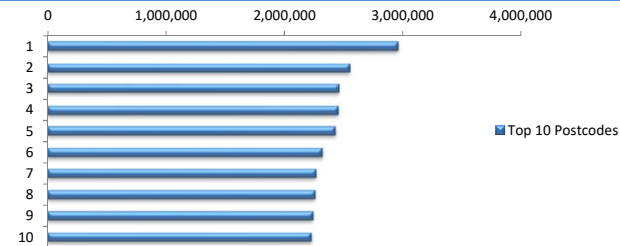

Documentation

Document Type	Balance	% Balance	Loan Count	% Loan Count
Full Doc	280,496,281	100.00%	1,138	100.00%
Low Doc	0	0.00%	0	0.00%
No Doc	0	0.00%	0	0.00%
Total	280,496,281	100.00%	1,138	100.00%



Rate Type

Rate Type	Balance	% Balance	Loan Count	% Loan Count
Variable Rate	280,496,281	100.00%	1,138	100.00%
Fixed Rate	0	0.00%	0	0.00%
Total	280,496,281	100.00%	1,138	100.00%



Repayment Type

Repayment Type	Balance	% Balance	Loan Count	% Loan Count
Principal & Interest	219,847,510	78.38%	908	79.79%
Interest Only	60,498,106	21.57%	223	19.60%
Non-Billing	150,666	0.05%	7	0.62%
Total	280,496,281	100.00%	1,138	100.00%



Loan Type

Product Category	Balance	% Balance	Loan Count	% Loan Count
Line of Credit	150,666	0.05%	7	0.62%
Term Loan	280,345,615	99.95%	1,131	99.38%
Total	280,496,281	100.00%	1,138	100.00%



Property Type

Property Type	Balance	% Balance	Loan Count (Consol.)	% Loan Count
Residential House	228,125,670	81.33%	678	79.67%
Residential Unit	52,370,611	18.67%	173	20.33%
Residential - Inner City	0	0.00%	0	0.00%
Rural	0	0.00%	0	0.00%
Semi-Rural	0	0.00%	0	0.00%
Vacant Land	0	0.00%	0	0.00%
No Data	0	0.00%	0	0.00%
Total	280,496,281	100.00%	851	100.00%

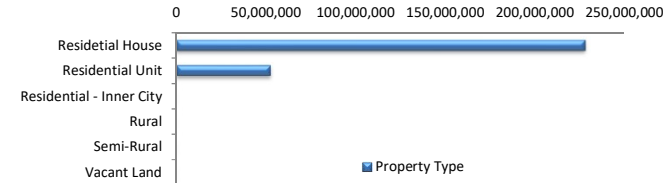

Arrears

Arrears Band	Balance	% Balance	Loan Count	% Loan Count
Current	280,496,281	100.00%	1,138	100.00%
31-60 days	0	0.00%	0	0.00%
61-90 days	0	0.00%	0	0.00%
91-120 days	0	0.00%	0	0.00%
121-150 days	0	0.00%	0	0.00%
151-180 days	0	0.00%	0	0.00%
181 days or more	0	0.00%	0	0.00%
Total	280,496,281	100.00%	1,138	100.00%

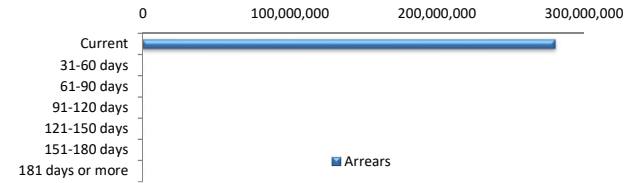

LMI Provider

LMI Provider	Balance	% Balance	Loan Count (Consol.)	% Loan Count
QBELMI	33,916,453	12.09%	99	11.63%
Genworth	97,935,494	34.92%	353	41.48%
PMI	0	0.00%	0	0.00%
No LMI / No Data	148,644,335	52.99%	399	46.89%
Total	280,496,281	100.00%	851	100.00%

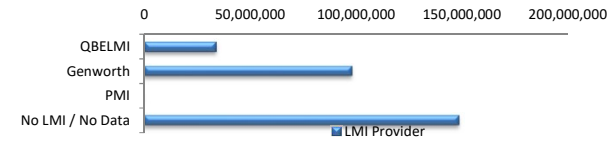

Property Occupancy

Property Occupancy	Balance	% Balance	Loan Count	% Loan Count
Investment	110,824,045	39.51%	422	37.08%
Owner Occupier	169,672,236	60.49%	716	62.92%
Total	280,496,281	100.00%	1,138	100.00%

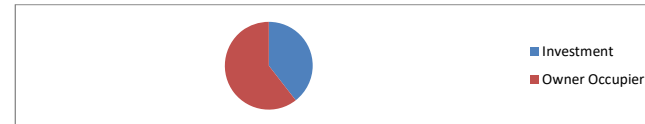

Default Statistics

Default Data	Amount	No. of Loans
Defaulted Loans	0.00	0.00
Loss on Sale	0.00	0.00
Claims on LMI	0.00	0.00
Claims paid by LMI	0.00	0.00
Claims Denied/Reduced	0.00	0.00
Loss covered by Excess Spread	0.00	N/A