

**AFG Series 2018-1
Collateral Report**



Model Period	8
Collection Period Start	01-Feb-19
Collection Period End	28-Feb-19
No. of Days	28
Interest Period Start	11-Feb-19
Interest Period End	11-Mar-19
No. of Days	29
Determination Date	06-Mar-19
Payment Date	12-Mar-19

Pool Statistics

Closing Balance of Mortgages	290,909,850
No. of Loans (Unconsolidated)	1,175
No. of Loans (Consolidated)	874
Average Loan Size (Unconsolidated)	247,583
Average Loan Size (Consolidated)	332,849
Largest Loan Size (Unconsolidated)	957,502
Largest Loan Size (Consolidated)	1,010,750
Smallest Loan Size (Unconsolidated)	(11,246)
Smallest Loan Size (Consolidated)	(10,971)
Weighted Average Interest Rate	4.39%
Weighted Average LVR	65.46%
Weighted Average Seasoning	35.99
Weighted Average Remaining Term	317.20

LVR Distribution

Current LTV	Balance	% Balance	Loan Count (Consol.)	% Loan Count
<= 25%	8,472,227	2.91%	90	10.30%
25% > and <= 30%	5,516,582	1.90%	25	2.86%
30% > and <= 35%	4,792,892	1.65%	26	2.97%
35% > and <= 40%	7,469,956	2.57%	34	3.89%
40% > and <= 45%	12,526,767	4.31%	45	5.15%
45% > and <= 50%	15,132,486	5.20%	49	5.61%
50% > and <= 55%	18,721,935	6.44%	51	5.84%
55% > and <= 60%	25,227,324	8.67%	64	7.32%
60% > and <= 65%	22,376,875	7.69%	60	6.86%
65% > and <= 70%	27,292,256	9.38%	70	8.01%
70% > and <= 75%	37,303,280	12.82%	98	11.21%
75% > and <= 80%	49,396,703	16.98%	121	13.84%
80% > and <= 85%	25,463,182	8.75%	63	7.21%
85% > and <= 90%	18,309,472	6.29%	46	5.26%
90% > and <= 95%	12,907,912	4.44%	32	3.66%
95% > and <= 100%	0	0.00%	0	0.00%
100% > and <= 105%	0	0.00%	0	0.00%
> 105%	0	0.00%	0	0.00%
Total	290,909,850	100.00%	874	100.00%

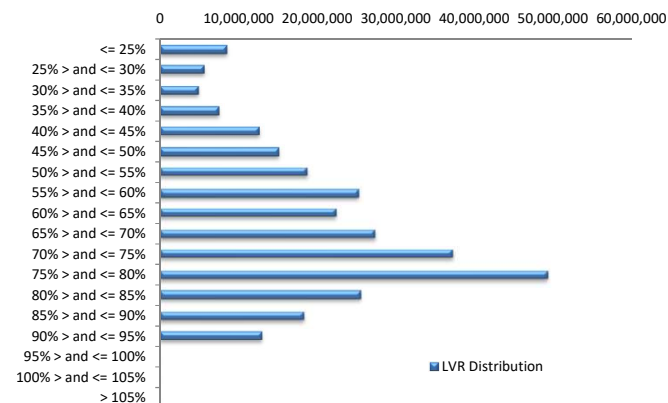

Balance Distribution (Unconsolidated)

Current Balance	Balance	% Balance	Loan Count	% Loan Count
<= \$100,000	10,840,833	3.73%	253	21.53%
\$100,000 > and <= \$150,000	13,551,933	4.66%	110	9.36%
\$150,000 > and <= \$200,000	19,764,689	6.79%	113	9.62%
\$200,000 > and <= \$250,000	31,305,603	10.76%	140	11.91%
\$250,000 > and <= \$300,000	44,671,258	15.36%	163	13.87%
\$300,000 > and <= \$350,000	35,850,687	12.32%	110	9.36%
\$350,000 > and <= \$400,000	33,287,702	11.44%	89	7.57%
\$400,000 > and <= \$450,000	23,754,461	8.17%	56	4.77%
\$450,000 > and <= \$500,000	27,355,974	9.40%	58	4.94%
\$500,000 > and <= \$550,000	17,737,921	6.10%	34	2.89%
\$550,000 > and <= \$600,000	9,147,298	3.14%	16	1.36%
\$600,000 > and <= \$650,000	8,122,264	2.79%	13	1.11%
\$650,000 > and <= \$700,000	4,795,671	1.65%	7	0.60%
\$700,000 > and <= \$750,000	2,896,780	1.00%	4	0.34%
\$750,000 > and <= \$800,000	1,564,130	0.54%	2	0.17%
\$800,000 > and <= \$850,000	1,660,459	0.57%	2	0.17%
\$850,000 > and <= \$900,000	1,762,788	0.61%	2	0.17%
\$900,000 > and <= \$950,000	931,297	0.32%	1	0.09%
\$950,000 > and <= \$1,000,000	1,908,103	0.66%	2	0.17%
> \$1,000,000	0	0.00%	0	0.00%
Total	290,909,850	100.00%	1,175	100.00%

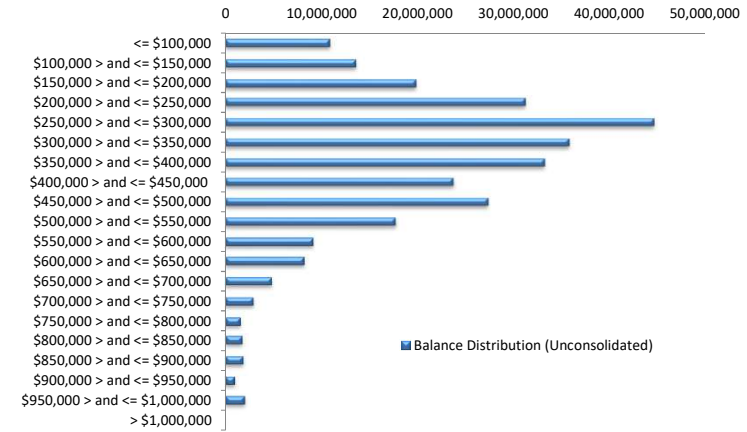

Balance Distribution (Consolidated)

Current Balance	Balance	% Balance	Loan Count	% Loan Count
<= \$100,000	2,874,852	0.99%	57	6.52%
\$100,000 > and <= \$150,000	6,107,003	2.10%	50	5.72%
\$150,000 > and <= \$200,000	15,134,756	5.20%	87	9.95%
\$200,000 > and <= \$250,000	24,162,549	8.31%	108	12.36%
\$250,000 > and <= \$300,000	37,839,201	13.01%	138	15.79%
\$300,000 > and <= \$350,000	31,818,812	10.94%	98	11.21%
\$350,000 > and <= \$400,000	29,167,912	10.03%	78	8.92%
\$400,000 > and <= \$450,000	22,860,090	7.86%	54	6.18%
\$450,000 > and <= \$500,000	30,663,464	10.54%	65	7.44%
\$500,000 > and <= \$550,000	18,928,795	6.51%	36	4.12%
\$550,000 > and <= \$600,000	15,404,573	5.30%	27	3.09%
\$600,000 > and <= \$650,000	14,336,356	4.93%	23	2.63%
\$650,000 > and <= \$700,000	9,583,336	3.29%	14	1.60%
\$700,000 > and <= \$750,000	8,680,507	2.98%	12	1.37%
\$750,000 > and <= \$800,000	7,011,997	2.41%	9	1.03%
\$800,000 > and <= \$850,000	4,982,844	1.71%	6	0.69%
\$850,000 > and <= \$900,000	2,673,851	0.92%	3	0.34%
\$900,000 > and <= \$950,000	2,803,176	0.96%	3	0.34%
\$950,000 > and <= \$1,000,000	3,862,606	1.33%	4	0.46%
> \$1,000,000	2,013,173	0.69%	2	0.23%
Total	290,909,850	100.00%	874	100.00%

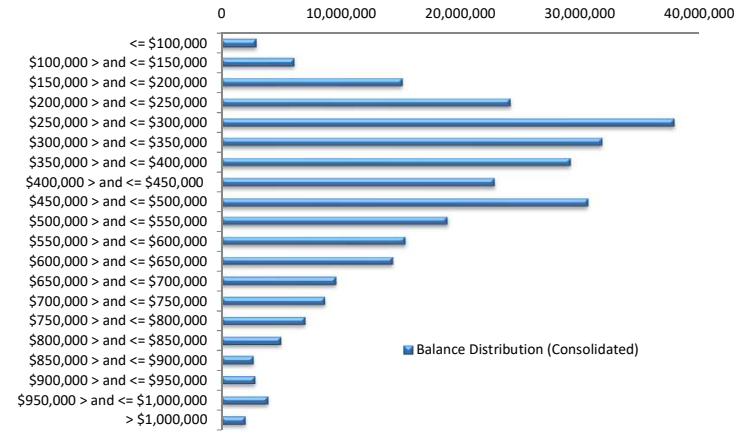

Loan Seasoning Distribution

Seasoning (Months)	Balance	% Balance	Loan Count	% Loan Count
<= 12 Months	24,969,205	8.58%	88	7.49%
12 Months > and <= 18 Months	62,397,557	21.45%	226	19.23%
18 Months > and <= 24 Months	53,717,398	18.47%	189	16.09%
24 Months > and <= 30 Months	41,098,662	14.13%	162	13.79%
30 Months > and <= 36 Months	9,466,228	3.25%	43	3.66%
36 Months > and <= 42 Months	14,027,997	4.82%	53	4.51%
42 Months > and <= 48 Months	3,817,552	1.31%	18	1.53%
48 Months > and <= 54 Months	7,770,881	2.67%	35	2.98%
54 Months > and <= 60 Months	4,922,329	1.69%	17	1.45%
60 Months > and <= 66 Months	16,698,440	5.74%	71	6.04%
66 Months > and <= 72 Months	10,411,125	3.58%	53	4.51%
> 72 Months	41,612,476	14.30%	220	18.72%
Total	290,909,850	100.00%	1,175	100.00%

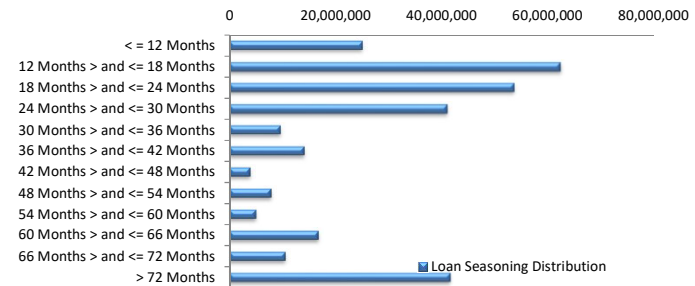

Geographic Distribution

Jurisdiction State	Balance	% Balance	Loan Count (Consol.)	% Loan Count
New South Wales	69,467,179	23.88%	193	22.08%
Victoria	76,006,418	26.13%	225	25.74%
Queensland	48,988,784	16.84%	153	17.51%
Western Australia	53,558,384	18.41%	149	17.05%
South Australia	34,699,127	11.93%	130	14.87%
Tasmania	1,535,744	0.53%	5	0.57%
Australian Capital Territory	3,792,107	1.30%	11	1.26%
Northern Territory	2,862,107	0.98%	8	0.92%
No Data	0	0.00%	0	0.00%
Total	290,909,850	100.00%	874	100.00%

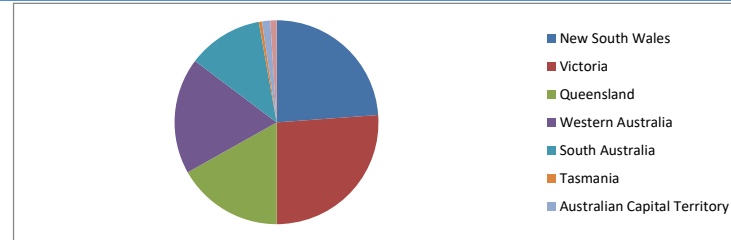

Locality

S&P Category	Balance	% Balance	Loan Count (Consol.)	% Loan Count
Metro	231,887,456	79.71%	683	78.15%
Non Metro	55,391,400	19.04%	178	20.37%
Inner City	3,630,994	1.25%	13	1.49%
No Data	0	0.00%	0	0.00%
Total	290,909,850	100.00%	874	100.00%

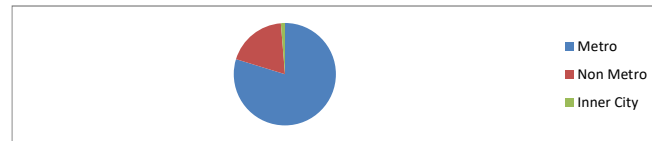

Top 10 Postcodes

Postcode	Balance	% Balance	Loan Count (Consol.)	% Loan Count
3030	3,090,889	1.06%	8	0.68%
2261	2,960,877	1.02%	6	0.51%
3977	2,654,664	0.91%	7	0.60%
6164	2,464,312	0.85%	7	0.60%
6030	2,461,504	0.85%	5	0.43%
4165	2,446,849	0.84%	5	0.43%
6018	2,332,061	0.80%	4	0.34%
2756	2,279,132	0.78%	5	0.43%
6069	2,273,813	0.78%	6	0.51%
6038	2,264,328	0.78%	5	0.43%
Total	25,228,429	8.67%	58	4.94%

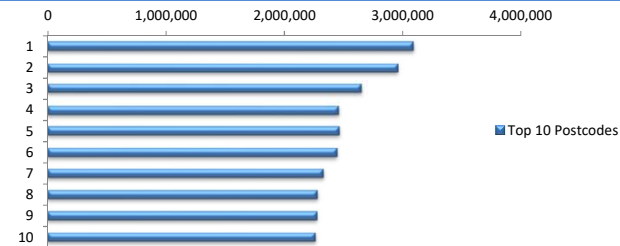

Documentation

Document Type	Balance	% Balance	Loan Count	% Loan Count
Full Doc	290,909,850	100.00%	1,175	100.00%
Low Doc	0	0.00%	0	0.00%
No Doc	0	0.00%	0	0.00%
Total	290,909,850	100.00%	1,175	100.00%



Rate Type

Rate Type	Balance	% Balance	Loan Count	% Loan Count
Variable Rate	290,909,850	100.00%	1,175	100.00%
Fixed Rate	0	0.00%	0	0.00%
Total	290,909,850	100.00%	1,175	100.00%



Repayment Type

Repayment Type	Balance	% Balance	Loan Count	% Loan Count
Principal & Interest	227,019,954	78.04%	933	79.40%
Interest Only	63,764,143	21.92%	235	20.00%
Non-Billing	125,753	0.04%	7	0.60%
Total	290,909,850	100.00%	1,175	100.00%



Loan Type

Product Category	Balance	% Balance	Loan Count	% Loan Count
Line of Credit	125,753	0.04%	7	0.60%
Term Loan	290,784,097	99.96%	1,168	99.40%
Total	290,909,850	100.00%	1,175	100.00%



Property Type

Property Type	Balance	% Balance	Loan Count (Consol.)	% Loan Count
Residential House	236,727,408	81.37%	696	79.63%
Residential Unit	54,182,443	18.63%	178	20.37%
Residential - Inner City	0	0.00%	0	0.00%
Rural	0	0.00%	0	0.00%
Semi-Rural	0	0.00%	0	0.00%
Vacant Land	0	0.00%	0	0.00%
No Data	0	0.00%	0	0.00%
Total	290,909,850	100.00%	874	100.00%

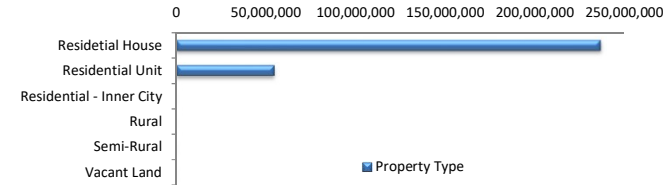

Arrears

Arrears Band	Balance	% Balance	Loan Count	% Loan Count
Current	290,444,724	99.84%	1,174	99.91%
1-30 days	0	0.00%	0	0.00%
31-60 days	465,126	0.16%	1	0.09%
61-90 days	0	0.00%	0	0.00%
91-120 days	0	0.00%	0	0.00%
121-150 days	0	0.00%	0	0.00%
151-180 days	0	0.00%	0	0.00%
181 days or more	0	0.00%	0	0.00%
Total	290,909,850	100.00%	1,175	100.00%

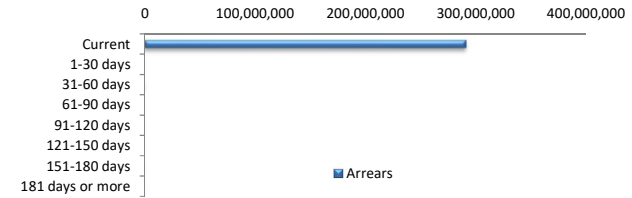

LMI Provider

LMI Provider	Balance	% Balance	Loan Count (Consol.)	% Loan Count
QBELMI	35,430,628	12.18%	103	11.78%
Genworth	100,998,083	34.72%	361	41.30%
PMI	0	0.00%	0	0.00%
No LMI / No Data	154,481,139	53.10%	410	46.91%
Total	290,909,850	100.00%	874	100.00%

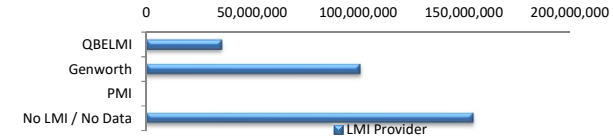

Property Occupancy

Property Occupancy	Balance	% Balance	Loan Count	% Loan Count
Investment	114,054,346	39.21%	435	37.02%
Owner Occupier	176,855,504	60.79%	740	62.98%
Total	290,909,850	100.00%	1,175	100.00%

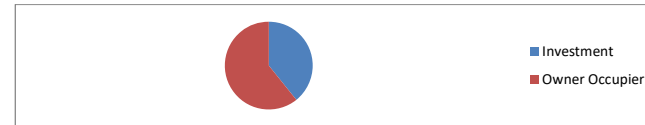

Default Statistics

Default Data	Amount	No. of Loans
Defaulted Loans	0.00	0.00
Loss on Sale	0.00	0.00
Claims on LMI	0.00	0.00
Claims paid by LMI	0.00	0.00
Claims Denied/Reduced	0.00	0.00
Loss covered by Excess Spread	0.00	N/A