

**AFG Series 2018-1
Collateral Report**



Model Period	7
Collection Period Start	01-Jan-19
Collection Period End	31-Jan-19
No. of Days	31
Interest Period Start	10-Jan-19
Interest Period End	10-Feb-19
No. of Days	32
Determination Date	06-Feb-19
Payment Date	11-Feb-19

Pool Statistics

Closing Balance of Mortgages	296,480,176
No. of Loans (Unconsolidated)	1,195
No. of Loans (Consolidated)	887
Average Loan Size (Unconsolidated)	248,101
Average Loan Size (Consolidated)	334,250
Largest Loan Size (Unconsolidated)	959,236
Largest Loan Size (Consolidated)	1,011,492
Smallest Loan Size (Unconsolidated)	(18,022)
Smallest Loan Size (Consolidated)	(9,744)
Weighted Average Interest Rate	4.40%
Weighted Average LVR	65.61%
Weighted Average Seasoning	35.34
Weighted Average Remaining Term	318.06

LVR Distribution

Current LTV	Balance	% Balance	Loan Count (Consol.)	% Loan Count
<= 25%	8,307,655	2.80%	88	9.92%
25% > and <= 30%	5,670,163	1.91%	26	2.93%
30% > and <= 35%	4,497,576	1.52%	24	2.71%
35% > and <= 40%	8,115,928	2.74%	37	4.17%
40% > and <= 45%	11,448,533	3.86%	41	4.62%
45% > and <= 50%	16,416,871	5.54%	53	5.98%
50% > and <= 55%	18,728,335	6.32%	53	5.98%
55% > and <= 60%	25,533,614	8.61%	64	7.22%
60% > and <= 65%	22,688,344	7.65%	61	6.88%
65% > and <= 70%	28,876,685	9.74%	73	8.23%
70% > and <= 75%	38,967,840	13.14%	102	11.50%
75% > and <= 80%	48,248,982	16.27%	118	13.30%
80% > and <= 85%	27,205,087	9.18%	68	7.67%
85% > and <= 90%	19,316,602	6.52%	48	5.41%
90% > and <= 95%	12,457,962	4.20%	31	3.49%
95% > and <= 100%	0	0.00%	0	0.00%
100% > and <= 105%	0	0.00%	0	0.00%
> 105%	0	0.00%	0	0.00%
Total	296,480,176	100.00%	887	100.00%

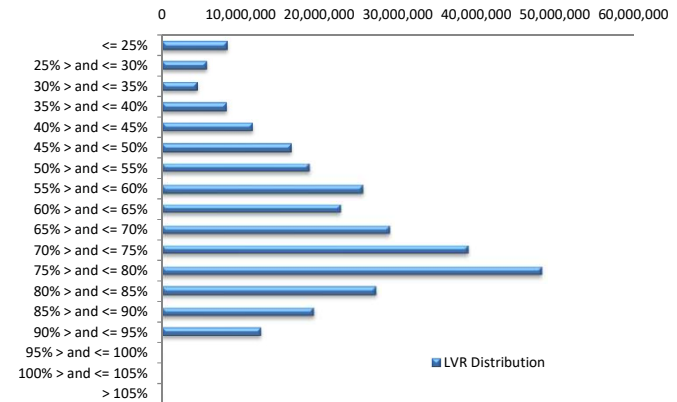

Balance Distribution (Unconsolidated)

Current Balance	Balance	% Balance	Loan Count	% Loan Count
<= \$100,000	10,774,917	3.63%	257	21.51%
\$100,000 > and <= \$150,000	13,332,422	4.50%	109	9.12%
\$150,000 > and <= \$200,000	20,649,284	6.96%	118	9.87%
\$200,000 > and <= \$250,000	32,938,492	11.11%	147	12.30%
\$250,000 > and <= \$300,000	43,115,444	14.54%	157	13.14%
\$300,000 > and <= \$350,000	36,451,923	12.29%	112	9.37%
\$350,000 > and <= \$400,000	33,950,299	11.45%	91	7.62%
\$400,000 > and <= \$450,000	24,172,021	8.15%	57	4.77%
\$450,000 > and <= \$500,000	30,275,065	10.21%	64	5.36%
\$500,000 > and <= \$550,000	16,208,198	5.47%	31	2.59%
\$550,000 > and <= \$600,000	10,343,019	3.49%	18	1.51%
\$600,000 > and <= \$650,000	8,126,165	2.74%	13	1.09%
\$650,000 > and <= \$700,000	5,454,870	1.84%	8	0.67%
\$700,000 > and <= \$750,000	3,635,242	1.23%	5	0.42%
\$750,000 > and <= \$800,000	782,022	0.26%	1	0.08%
\$800,000 > and <= \$850,000	1,665,155	0.56%	2	0.17%
\$850,000 > and <= \$900,000	1,763,166	0.59%	2	0.17%
\$900,000 > and <= \$950,000	930,798	0.31%	1	0.08%
\$950,000 > and <= \$1,000,000	1,911,674	0.64%	2	0.17%
> \$1,000,000	0	0.00%	0	0.00%
Total	296,480,176	100.00%	1,195	100.00%

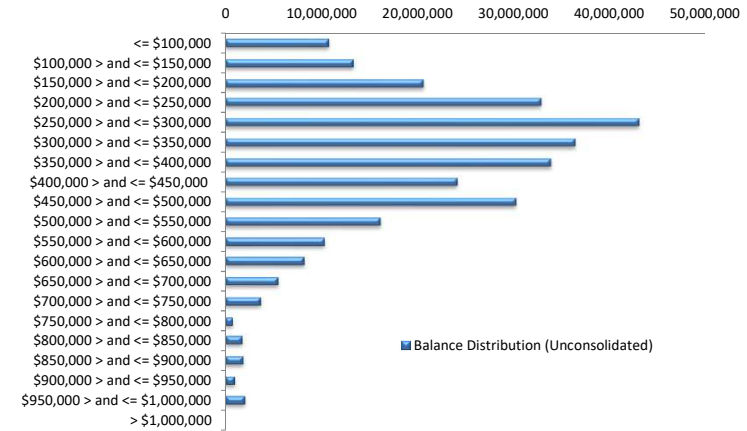

Balance Distribution (Consolidated)

Current Balance	Balance	% Balance	Loan Count	% Loan Count
<= \$100,000	2,790,435	0.94%	55	6.20%
\$100,000 > and <= \$150,000	6,012,738	2.03%	50	5.64%
\$150,000 > and <= \$200,000	15,566,323	5.25%	89	10.03%
\$200,000 > and <= \$250,000	25,799,628	8.70%	115	12.97%
\$250,000 > and <= \$300,000	37,351,260	12.60%	136	15.33%
\$300,000 > and <= \$350,000	32,250,733	10.88%	99	11.16%
\$350,000 > and <= \$400,000	28,796,694	9.71%	77	8.68%
\$400,000 > and <= \$450,000	24,165,983	8.15%	57	6.43%
\$450,000 > and <= \$500,000	33,185,105	11.19%	70	7.89%
\$500,000 > and <= \$550,000	17,387,296	5.86%	33	3.72%
\$550,000 > and <= \$600,000	16,608,899	5.60%	29	3.27%
\$600,000 > and <= \$650,000	13,678,767	4.61%	22	2.48%
\$650,000 > and <= \$700,000	10,887,893	3.67%	16	1.80%
\$700,000 > and <= \$750,000	9,406,914	3.17%	13	1.47%
\$750,000 > and <= \$800,000	5,430,496	1.83%	7	0.79%
\$800,000 > and <= \$850,000	5,789,719	1.95%	7	0.79%
\$850,000 > and <= \$900,000	1,774,822	0.60%	2	0.23%
\$900,000 > and <= \$950,000	2,754,996	0.93%	3	0.34%
\$950,000 > and <= \$1,000,000	4,821,558	1.63%	5	0.56%
> \$1,000,000	2,019,915	0.68%	2	0.23%
Total	296,480,176	100.00%	887	100.00%

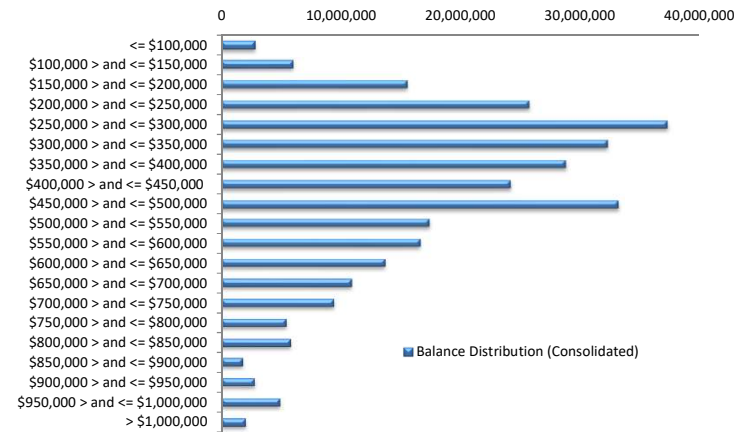

Loan Seasoning Distribution

Seasoning (Months)	Balance	% Balance	Loan Count	% Loan Count
<= 12 Months	37,016,451	12.49%	127	10.63%
12 Months > and <= 18 Months	58,170,476	19.62%	212	17.74%
18 Months > and <= 24 Months	55,911,315	18.86%	208	17.41%
24 Months > and <= 30 Months	34,885,037	11.77%	129	10.79%
30 Months > and <= 36 Months	10,228,309	3.45%	47	3.93%
36 Months > and <= 42 Months	12,618,024	4.26%	51	4.27%
42 Months > and <= 48 Months	5,312,436	1.79%	22	1.84%
48 Months > and <= 54 Months	6,013,837	2.03%	26	2.18%
54 Months > and <= 60 Months	5,591,556	1.89%	22	1.84%
60 Months > and <= 66 Months	19,337,543	6.52%	86	7.20%
66 Months > and <= 72 Months	10,991,971	3.71%	59	4.94%
> 72 Months	40,403,220	13.63%	206	17.24%
Total	296,480,176	100.00%	1,195	100.00%

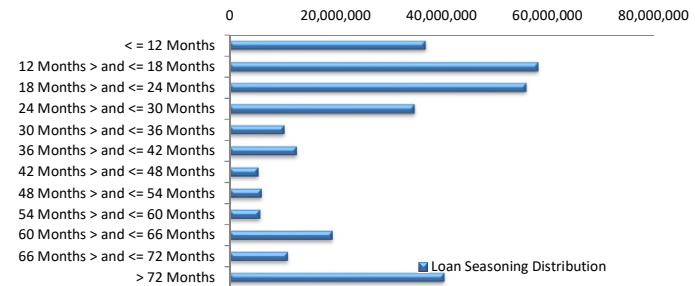

Geographic Distribution

Jurisdiction State	Balance	% Balance	Loan Count (Consol.)	% Loan Count
New South Wales	72,061,304	24.31%	198	22.32%
Victoria	76,998,395	25.97%	228	25.70%
Queensland	49,195,793	16.59%	153	17.25%
Western Australia	54,470,011	18.37%	151	17.02%
South Australia	35,522,760	11.98%	133	14.99%
Tasmania	1,555,994	0.52%	5	0.56%
Australian Capital Territory	3,802,058	1.28%	11	1.24%
Northern Territory	2,873,861	0.97%	8	0.90%
No Data	0	0.00%	0	0.00%
Total	296,480,176	100.00%	887	100.00%

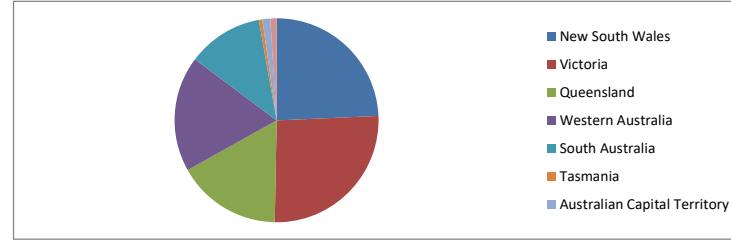

Locality

S&P Category	Balance	% Balance	Loan Count (Consol.)	% Loan Count
Metro	236,495,751	79.77%	693	78.13%
Non Metro	56,382,038	19.02%	181	20.41%
Inner City	3,602,387	1.22%	13	1.47%
No Data	0	0.00%	0	0.00%
Total	296,480,176	100.00%	887	100.00%

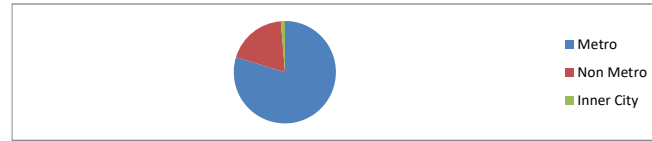

Top 10 Postcodes

Postcode	Balance	% Balance	Loan Count (Consol.)	% Loan Count
2261	3,115,692	1.05%	6	0.50%
3030	3,090,782	1.04%	8	0.67%
3977	2,658,531	0.90%	7	0.59%
6112	2,577,983	0.87%	7	0.59%
6164	2,465,876	0.83%	7	0.59%
4165	2,452,942	0.83%	5	0.42%
6030	2,444,181	0.82%	5	0.42%
6018	2,336,293	0.79%	4	0.33%
6069	2,328,683	0.79%	6	0.50%
2756	2,270,129	0.77%	5	0.42%
Total	25,741,092	8.68%	60	5.02%

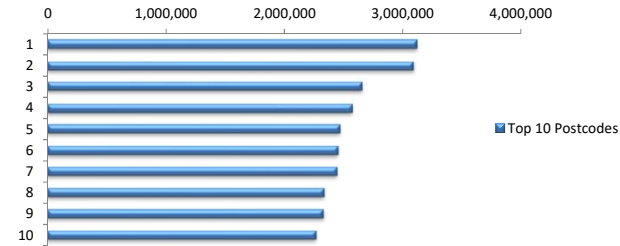

Documentation

Document Type	Balance	% Balance	Loan Count	% Loan Count
Full Doc	296,480,176	100.00%	1,195	100.00%
Low Doc	0	0.00%	0	0.00%
No Doc	0	0.00%	0	0.00%
Total	296,480,176	100.00%	1,195	100.00%



Rate Type

Rate Type	Balance	% Balance	Loan Count	% Loan Count
Variable Rate	296,480,176	100.00%	1,195	100.00%
Fixed Rate	0	0.00%	0	0.00%
Total	296,480,176	100.00%	1,195	100.00%



Repayment Type

Repayment Type	Balance	% Balance	Loan Count	% Loan Count
Principal & Interest	230,699,690	77.81%	948	79.33%
Interest Only	65,624,115	22.13%	240	20.08%
Non-Billing	156,370	0.05%	7	0.59%
Total	296,480,176	100.00%	1,195	100.00%



Loan Type

Product Category	Balance	% Balance	Loan Count	% Loan Count
Line of Credit	156,370	0.05%	7	0.59%
Term Loan	296,323,805	99.95%	1,188	99.41%
Total	296,480,176	100.00%	1,195	100.00%



Property Type

Property Type	Balance	% Balance	Loan Count (Consol.)	% Loan Count
Residential House	242,096,041	81.66%	708	79.82%
Residential Unit	54,384,135	18.34%	179	20.18%
Residential - Inner City	0	0.00%	0	0.00%
Rural	0	0.00%	0	0.00%
Semi-Rural	0	0.00%	0	0.00%
Vacant Land	0	0.00%	0	0.00%
No Data	0	0.00%	0	0.00%
Total	296,480,176	100.00%	887	100.00%

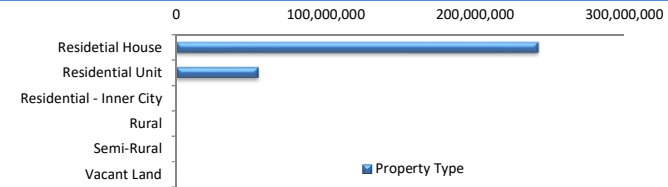

Arrears

Arrears Band	Balance	% Balance	Loan Count	% Loan Count
Current	296,480,176	100.00%	1,195	100.00%
1-30 days	0	0.00%	0	0.00%
31-60 days	0	0.00%	0	0.00%
61-90 days	0	0.00%	0	0.00%
91-120 days	0	0.00%	0	0.00%
121-150 days	0	0.00%	0	0.00%
151-180 days	0	0.00%	0	0.00%
181 days or more	0	0.00%	0	0.00%
Total	296,480,176	100.00%	1,195	100.00%

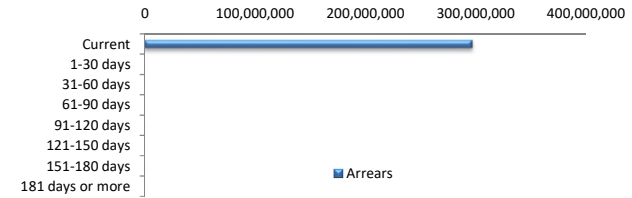

LMI Provider

LMI Provider	Balance	% Balance	Loan Count (Consol.)	% Loan Count
QBELMI	36,323,145	12.25%	105	11.84%
Genworth	103,948,446	35.06%	368	41.49%
PMI	0	0.00%	0	0.00%
No LMI / No Data	156,208,585	52.69%	414	46.67%
Total	296,480,176	100.00%	887	100.00%

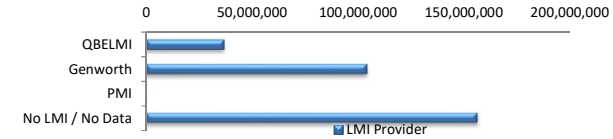

Property Occupancy

Property Occupancy	Balance	% Balance	Loan Count	% Loan Count
Investment	115,414,736	38.93%	441	36.90%
Owner Occupier	181,065,439	61.07%	754	63.10%
Total	296,480,176	100.00%	1,195	100.00%

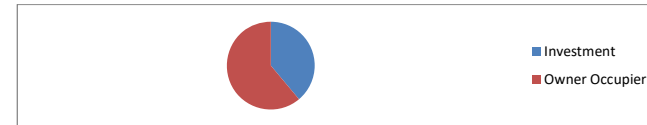

Default Statistics

Default Data	Amount	No. of Loans
Defaulted Loans	0.00	0.00
Loss on Sale	0.00	0.00
Claims on LMI	0.00	0.00
Claims paid by LMI	0.00	0.00
Claims Denied/Reduced	0.00	0.00
Loss covered by Excess Spread	0.00	N/A