

**AFG Series 2018-1
Collateral Report**



Model Period	5
Collection Period Start	01-Nov-18
Collection Period End	30-Nov-18
No. of Days	30
Interest Period Start	12-Nov-18
Interest Period End	09-Dec-18
No. of Days	28
Determination Date	05-Dec-18
Payment Date	10-Dec-18

Pool Statistics

Closing Balance of Mortgages	311,769,823
No. of Loans (Unconsolidated)	1,244
No. of Loans (Consolidated)	919
Average Loan Size (Unconsolidated)	250,619
Average Loan Size (Consolidated)	339,249
Largest Loan Size (Unconsolidated)	961,749
Largest Loan Size (Consolidated)	1,011,632
Smallest Loan Size (Unconsolidated)	(9,282)
Smallest Loan Size (Consolidated)	(6,982)
Weighted Average Interest Rate	4.40%
Weighted Average LVR	65.52%
Weighted Average Seasoning	33.26
Weighted Average Remaining Term	320.32

LVR Distribution

Current LTV	Balance	% Balance	Loan Count (Consol.)	% Loan Count
<= 25%	8,110,598	2.60%	85	9.25%
25% > and <= 30%	6,228,867	2.00%	26	2.83%
30% > and <= 35%	5,571,831	1.79%	28	3.05%
35% > and <= 40%	8,169,438	2.62%	36	3.92%
40% > and <= 45%	12,968,002	4.16%	46	5.01%
45% > and <= 50%	16,529,920	5.30%	54	5.88%
50% > and <= 55%	21,655,627	6.95%	58	6.31%
55% > and <= 60%	24,228,790	7.77%	62	6.75%
60% > and <= 65%	26,604,602	8.53%	66	7.18%
65% > and <= 70%	29,983,685	9.62%	76	8.27%
70% > and <= 75%	40,455,878	12.98%	106	11.53%
75% > and <= 80%	48,574,673	15.58%	121	13.17%
80% > and <= 85%	29,299,137	9.40%	73	7.94%
85% > and <= 90%	20,456,123	6.56%	50	5.44%
90% > and <= 95%	12,932,652	4.15%	32	3.48%
95% > and <= 100%	0	0.00%	0	0.00%
100% > and <= 105%	0	0.00%	0	0.00%
> 105%	0	0.00%	0	0.00%
Total	311,769,823	100.00%	919	100.00%

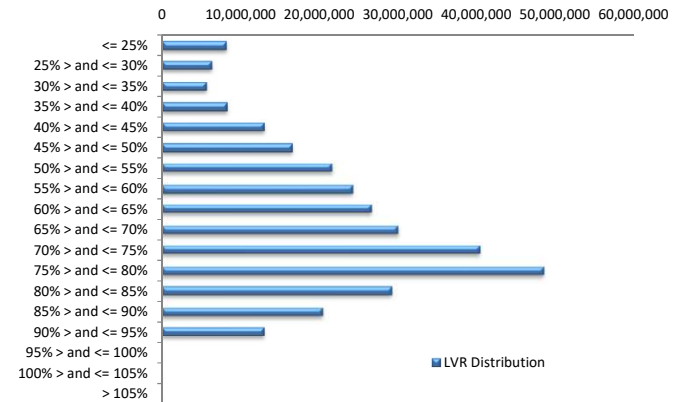

Balance Distribution (Unconsolidated)

Current Balance	Balance	% Balance	Loan Count	% Loan Count
<= \$100,000	10,989,718	3.52%	264	21.22%
\$100,000 > and <= \$150,000	14,699,635	4.71%	120	9.65%
\$150,000 > and <= \$200,000	20,360,769	6.53%	116	9.32%
\$200,000 > and <= \$250,000	33,599,105	10.78%	150	12.06%
\$250,000 > and <= \$300,000	45,737,772	14.67%	166	13.34%
\$300,000 > and <= \$350,000	35,614,235	11.42%	109	8.76%
\$350,000 > and <= \$400,000	37,672,057	12.08%	101	8.12%
\$400,000 > and <= \$450,000	26,342,137	8.45%	62	4.98%
\$450,000 > and <= \$500,000	32,627,920	10.47%	69	5.55%
\$500,000 > and <= \$550,000	15,171,334	4.87%	29	2.33%
\$550,000 > and <= \$600,000	10,912,627	3.50%	19	1.53%
\$600,000 > and <= \$650,000	8,752,572	2.81%	14	1.13%
\$650,000 > and <= \$700,000	6,153,370	1.97%	9	0.72%
\$700,000 > and <= \$750,000	3,608,273	1.16%	5	0.40%
\$750,000 > and <= \$800,000	2,301,519	0.74%	3	0.24%
\$800,000 > and <= \$850,000	1,668,725	0.54%	2	0.16%
\$850,000 > and <= \$900,000	1,766,955	0.57%	2	0.16%
\$900,000 > and <= \$950,000	1,873,931	0.60%	2	0.16%
\$950,000 > and <= \$1,000,000	1,917,168	0.61%	2	0.16%
> \$1,000,000	0	0.00%	0	0.00%
Total	311,769,823	100.00%	1,244	100.00%

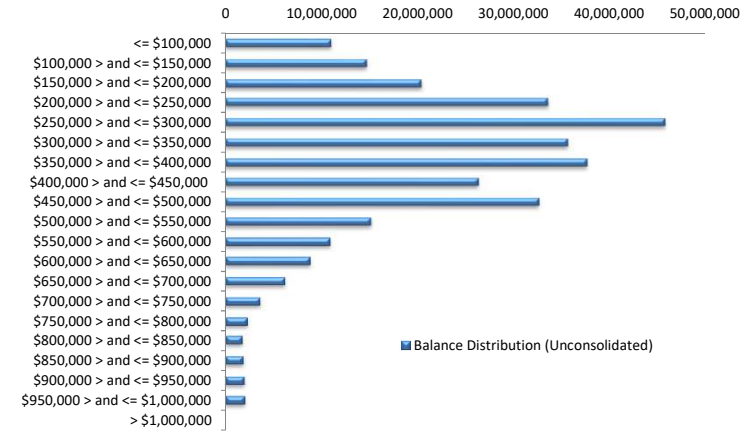

Balance Distribution (Consolidated)

Current Balance	Balance	% Balance	Loan Count	% Loan Count
<= \$100,000	2,929,397	0.94%	53	5.77%
\$100,000 > and <= \$150,000	6,662,761	2.14%	54	5.88%
\$150,000 > and <= \$200,000	14,479,706	4.64%	83	9.03%
\$200,000 > and <= \$250,000	27,071,342	8.68%	121	13.17%
\$250,000 > and <= \$300,000	39,873,791	12.79%	145	15.78%
\$300,000 > and <= \$350,000	30,692,126	9.84%	94	10.23%
\$350,000 > and <= \$400,000	32,101,946	10.30%	86	9.36%
\$400,000 > and <= \$450,000	25,050,057	8.03%	59	6.42%
\$450,000 > and <= \$500,000	35,464,630	11.38%	75	8.16%
\$500,000 > and <= \$550,000	17,942,795	5.76%	34	3.70%
\$550,000 > and <= \$600,000	17,713,919	5.68%	31	3.37%
\$600,000 > and <= \$650,000	13,623,453	4.37%	22	2.39%
\$650,000 > and <= \$700,000	12,221,084	3.92%	18	1.96%
\$700,000 > and <= \$750,000	10,853,894	3.48%	15	1.63%
\$750,000 > and <= \$800,000	6,963,875	2.23%	9	0.98%
\$800,000 > and <= \$850,000	5,790,157	1.86%	7	0.76%
\$850,000 > and <= \$900,000	1,777,626	0.57%	2	0.22%
\$900,000 > and <= \$950,000	3,704,067	1.19%	4	0.44%
\$950,000 > and <= \$1,000,000	4,836,271	1.55%	5	0.54%
> \$1,000,000	2,016,924	0.65%	2	0.22%
Total	311,769,823	100.00%	919	100.00%

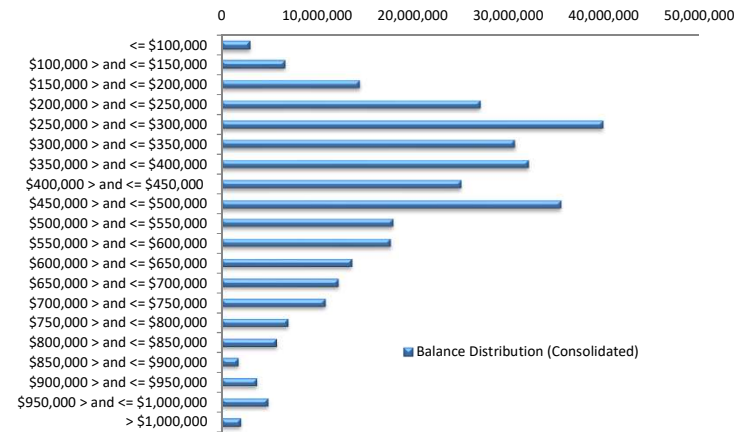

Loan Seasoning Distribution

Seasoning (Months)	Balance	% Balance	Loan Count	% Loan Count
<= 12 Months	71,999,204	23.09%	246	19.77%
12 Months > and <= 18 Months	39,401,148	12.64%	148	11.90%
18 Months > and <= 24 Months	66,176,243	21.23%	249	20.02%
24 Months > and <= 30 Months	20,066,980	6.44%	76	6.11%
30 Months > and <= 36 Months	15,756,045	5.05%	65	5.23%
36 Months > and <= 42 Months	5,868,988	1.88%	24	1.93%
42 Months > and <= 48 Months	9,244,249	2.97%	36	2.89%
48 Months > and <= 54 Months	4,914,152	1.58%	18	1.45%
54 Months > and <= 60 Months	10,376,199	3.33%	42	3.38%
60 Months > and <= 66 Months	17,228,725	5.53%	76	6.11%
66 Months > and <= 72 Months	18,350,229	5.89%	96	7.72%
> 72 Months	32,387,662	10.39%	168	13.50%
Total	311,769,823	100.00%	1,244	100.00%

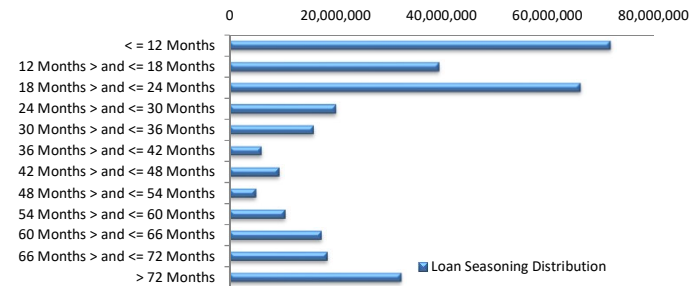

Geographic Distribution

Jurisdiction State	Balance	% Balance	Loan Count (Consol.)	% Loan Count
New South Wales	77,195,735	24.76%	208	22.63%
Victoria	81,844,155	26.25%	238	25.90%
Queensland	50,925,472	16.33%	158	17.19%
Western Australia	56,015,464	17.97%	154	16.76%
South Australia	37,490,160	12.02%	137	14.91%
Tasmania	1,585,670	0.51%	5	0.54%
Australian Capital Territory	3,831,079	1.23%	11	1.20%
Northern Territory	2,882,089	0.92%	8	0.87%
No Data	0	0.00%	0	0.00%
Total	311,769,823	100.00%	919	100.00%

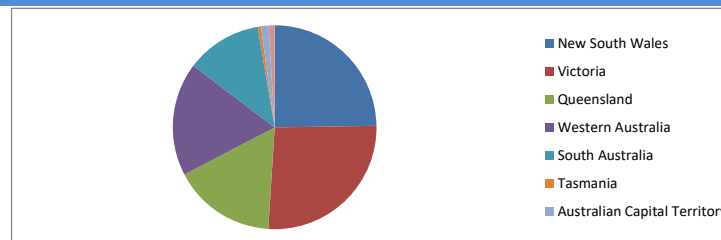

Locality

S&P Category	Balance	% Balance	Loan Count (Consol.)	% Loan Count
Metro	249,128,849	79.91%	720	78.35%
Non Metro	59,197,909	18.99%	186	20.24%
Inner City	3,443,065	1.10%	13	1.41%
No Data	0	0.00%	0	0.00%
Total	311,769,823	100.00%	919	100.00%

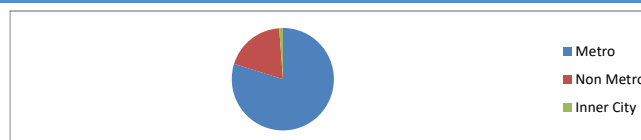

Top 10 Postcodes

Postcode	Balance	% Balance	Loan Count (Consol.)	% Loan Count
2261	3,832,953	1.23%	7	0.56%
3030	3,518,256	1.13%	9	0.72%
3977	3,252,765	1.04%	8	0.64%
6112	2,592,895	0.83%	7	0.56%
6164	2,469,004	0.79%	7	0.56%
6030	2,466,847	0.79%	5	0.40%
4165	2,456,135	0.79%	5	0.40%
6069	2,435,637	0.78%	6	0.48%
6018	2,343,689	0.75%	4	0.32%
2756	2,285,426	0.73%	5	0.40%
Total	27,653,607	8.87%	63	5.06%

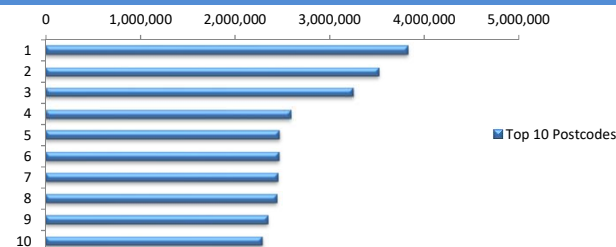

Documentation

Document Type	Balance	% Balance	Loan Count	% Loan Count
Full Doc	311,769,823	100.00%	1,244	100.00%
Low Doc	0	0.00%	0	0.00%
No Doc	0	0.00%	0	0.00%
Total	311,769,823	100.00%	1,244	100.00%

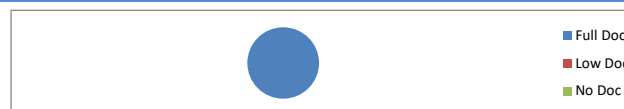

Rate Type

Rate Type	Balance	% Balance	Loan Count	% Loan Count
Variable Rate	311,769,823	100.00%	1,244	100.00%
Fixed Rate	0	0.00%	0	0.00%
Total	311,769,823	100.00%	1,244	100.00%



Repayment Type

Repayment Type	Balance	% Balance	Loan Count	% Loan Count
Principal & Interest	241,698,690	77.52%	983	79.02%
Interest Only	69,923,494	22.43%	254	20.42%
Non-Billing	147,639	0.05%	7	0.56%
Total	311,769,823	100.00%	1,244	100.00%

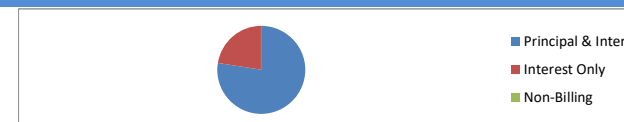

Loan Type

Product Category	Balance	% Balance	Loan Count	% Loan Count
Line of Credit	147,639	0.05%	7	0.56%
Term Loan	311,622,184	99.95%	1,237	99.44%
Total	311,769,823	100.00%	1,244	100.00%



Property Type

Property Type	Balance	% Balance	Loan Count (Consol.)	% Loan Count
Residential House	255,036,148	81.80%	733	79.76%
Residential Unit	56,733,675	18.20%	186	20.24%
Residential - Inner City	0	0.00%	0	0.00%
Rural	0	0.00%	0	0.00%
Semi-Rural	0	0.00%	0	0.00%
Vacant Land	0	0.00%	0	0.00%
No Data	0	0.00%	0	0.00%
Total	311,769,823	100.00%	919	100.00%

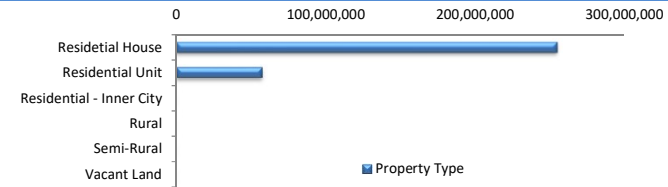

Arrears

Arrears Band	Balance	% Balance	Loan Count	% Loan Count
Current	309,185,857	99.17%	1,237	99.44%
1-30 days	2,583,966	0.83%	7	0.56%
31-60 days	0	0.00%	0	0.00%
61-90 days	0	0.00%	0	0.00%
91-120 days	0	0.00%	0	0.00%
121-150 days	0	0.00%	0	0.00%
151-180 days	0	0.00%	0	0.00%
181 days or more	0	0.00%	0	0.00%
Total	311,769,823	100.00%	1,244	100.00%

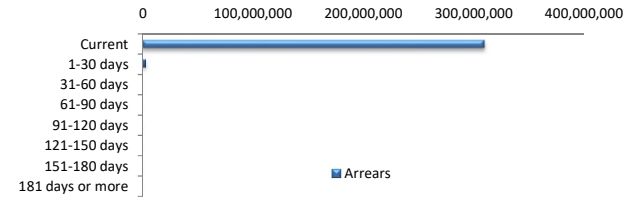

LMI Provider

LMI Provider	Balance	% Balance	Loan Count (Consol.)	% Loan Count
QBELMI	36,859,010	11.82%	106	11.53%
Genworth	108,745,230	34.88%	381	41.46%
PMI	0	0.00%	0	0.00%
No LMI / No Data	166,165,583	53.30%	432	47.01%
Total	311,769,823	100.00%	919	100.00%

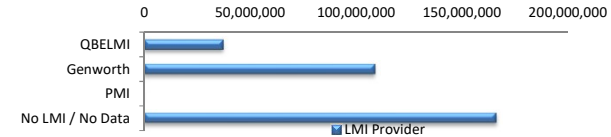

Property Occupancy

Property Occupancy	Balance	% Balance	Loan Count	% Loan Count
Investment	121,203,686	38.88%	454	36.50%
Owner Occupier	190,566,137	61.12%	790	63.50%
Total	311,769,823	100.00%	1,244	100.00%

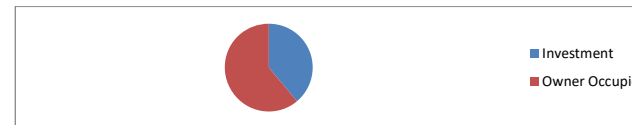

Default Statistics

Default Data	Amount	No. of Loans
Defaulted Loans	0.00	0.00
Loss on Sale	0.00	0.00
Claims on LMI	0.00	0.00
Claims paid by LMI	0.00	0.00
Claims Denied/Reduced	0.00	0.00
Loss covered by Excess Spread	0.00	N/A