

**AFG Series 2018-1
Collateral Report**



Model Period	4
Collection Period Start	01-Oct-18
Collection Period End	31-Oct-18
No. of Days	31
Interest Period Start	10-Oct-18
Interest Period End	11-Nov-18
No. of Days	33
Determination Date	07-Nov-18
Payment Date	12-Nov-18

Pool Statistics

Closing Balance of Mortgages	318,241,146
No. of Loans (Unconsolidated)	1,264
No. of Loans (Consolidated)	935
Average Loan Size (Unconsolidated)	251,773
Average Loan Size (Consolidated)	340,365
Largest Loan Size (Unconsolidated)	963,266
Largest Loan Size (Consolidated)	1,019,857
Smallest Loan Size (Unconsolidated)	(10,589)
Smallest Loan Size (Consolidated)	(5,447)
Weighted Average Interest Rate	4.41%
Weighted Average LVR	65.67%
Weighted Average Seasoning	32.25
Weighted Average Remaining Term	321.39

LVR Distribution

Current LTV	Balance	% Balance	Loan Count (Consol.)	% Loan Count
<= 25%	8,274,511	2.60%	85	9.09%
25% > and <= 30%	5,971,261	1.88%	24	2.57%
30% > and <= 35%	6,482,044	2.04%	33	3.53%
35% > and <= 40%	7,055,742	2.22%	32	3.42%
40% > and <= 45%	13,611,144	4.28%	49	5.24%
45% > and <= 50%	17,706,689	5.56%	56	5.99%
50% > and <= 55%	20,597,223	6.47%	56	5.99%
55% > and <= 60%	25,148,173	7.90%	64	6.84%
60% > and <= 65%	26,140,470	8.21%	66	7.06%
65% > and <= 70%	32,184,553	10.11%	80	8.56%
70% > and <= 75%	40,409,754	12.70%	106	11.34%
75% > and <= 80%	51,013,919	16.03%	126	13.48%
80% > and <= 85%	29,317,775	9.21%	74	7.91%
85% > and <= 90%	21,097,505	6.63%	51	5.45%
90% > and <= 95%	13,230,381	4.16%	33	3.53%
95% > and <= 100%	0	0.00%	0	0.00%
100% > and <= 105%	0	0.00%	0	0.00%
> 105%	0	0.00%	0	0.00%
Total	318,241,146	100.00%	935	100.00%

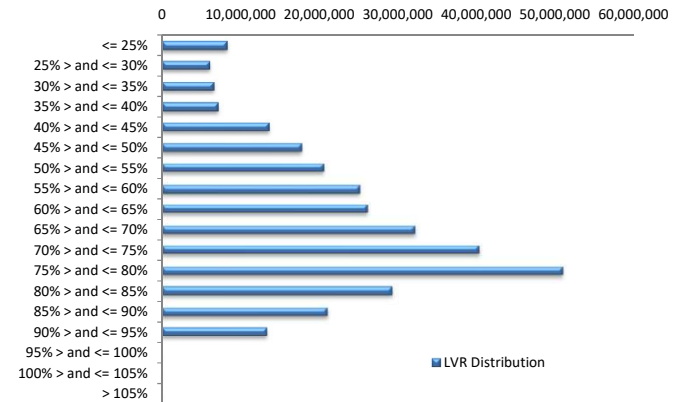

Balance Distribution (Unconsolidated)

Current Balance	Balance	% Balance	Loan Count	% Loan Count
<= \$100,000	11,185,427	3.51%	263	20.81%
\$100,000 > and <= \$150,000	15,107,807	4.75%	123	9.73%
\$150,000 > and <= \$200,000	21,677,135	6.81%	123	9.73%
\$200,000 > and <= \$250,000	34,093,906	10.71%	152	12.03%
\$250,000 > and <= \$300,000	45,470,712	14.29%	165	13.05%
\$300,000 > and <= \$350,000	36,420,853	11.44%	112	8.86%
\$350,000 > and <= \$400,000	39,125,920	12.29%	105	8.31%
\$400,000 > and <= \$450,000	27,237,415	8.56%	64	5.06%
\$450,000 > and <= \$500,000	30,760,078	9.67%	65	5.14%
\$500,000 > and <= \$550,000	15,604,657	4.90%	30	2.37%
\$550,000 > and <= \$600,000	10,874,690	3.42%	19	1.50%
\$600,000 > and <= \$650,000	9,978,174	3.14%	16	1.27%
\$650,000 > and <= \$700,000	6,805,497	2.14%	10	0.79%
\$700,000 > and <= \$750,000	3,608,389	1.13%	5	0.40%
\$750,000 > and <= \$800,000	3,054,382	0.96%	4	0.32%
\$800,000 > and <= \$850,000	1,670,038	0.52%	2	0.16%
\$850,000 > and <= \$900,000	1,769,270	0.56%	2	0.16%
\$900,000 > and <= \$950,000	1,876,516	0.59%	2	0.16%
\$950,000 > and <= \$1,000,000	1,920,279	0.60%	2	0.16%
> \$1,000,000	0	0.00%	0	0.00%
Total	318,241,146	100.00%	1,264	100.00%

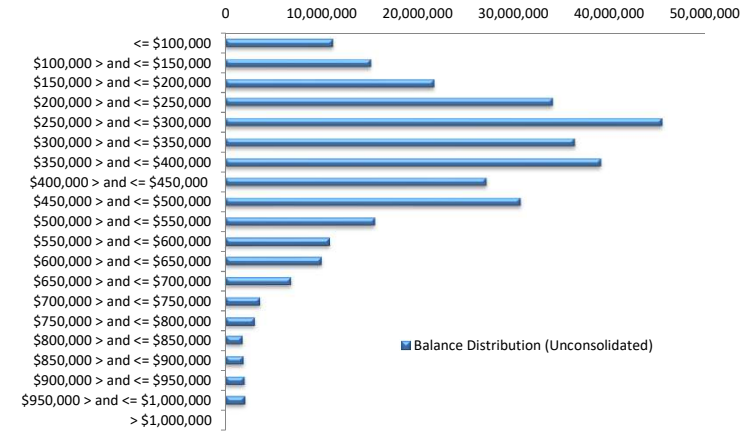

Balance Distribution (Consolidated)

Current Balance	Balance	% Balance	Loan Count	% Loan Count
<= \$100,000	2,959,057	0.93%	52	5.56%
\$100,000 > and <= \$150,000	6,813,054	2.14%	55	5.88%
\$150,000 > and <= \$200,000	15,739,403	4.95%	89	9.52%
\$200,000 > and <= \$250,000	26,931,387	8.46%	120	12.83%
\$250,000 > and <= \$300,000	40,280,648	12.66%	146	15.61%
\$300,000 > and <= \$350,000	30,919,362	9.72%	95	10.16%
\$350,000 > and <= \$400,000	34,300,746	10.78%	92	9.84%
\$400,000 > and <= \$450,000	25,957,064	8.16%	61	6.52%
\$450,000 > and <= \$500,000	34,130,001	10.72%	72	7.70%
\$500,000 > and <= \$550,000	16,177,856	5.08%	31	3.32%
\$550,000 > and <= \$600,000	19,340,481	6.08%	34	3.64%
\$600,000 > and <= \$650,000	14,841,494	4.66%	24	2.57%
\$650,000 > and <= \$700,000	12,181,661	3.83%	18	1.93%
\$700,000 > and <= \$750,000	10,831,899	3.40%	15	1.60%
\$750,000 > and <= \$800,000	7,716,569	2.42%	10	1.07%
\$800,000 > and <= \$850,000	5,796,159	1.82%	7	0.75%
\$850,000 > and <= \$900,000	878,691	0.28%	1	0.11%
\$900,000 > and <= \$950,000	5,576,671	1.75%	6	0.64%
\$950,000 > and <= \$1,000,000	4,843,287	1.52%	5	0.53%
> \$1,000,000	2,025,653	0.64%	2	0.21%
Total	318,241,146	100.00%	935	100.00%

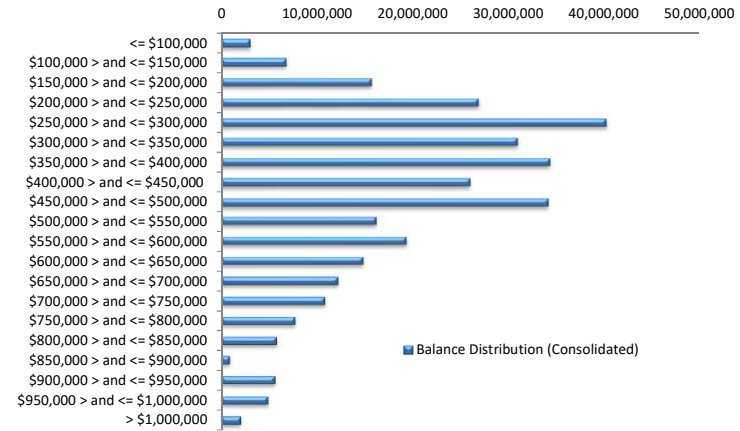

Loan Seasoning Distribution

Seasoning (Months)	Balance	% Balance	Loan Count	% Loan Count
<= 12 Months	84,669,351	26.61%	292	23.10%
12 Months > and <= 18 Months	40,475,181	12.72%	141	11.16%
18 Months > and <= 24 Months	63,208,026	19.86%	241	19.07%
24 Months > and <= 30 Months	17,051,301	5.36%	61	4.83%
30 Months > and <= 36 Months	15,283,313	4.80%	65	5.14%
36 Months > and <= 42 Months	5,829,883	1.83%	24	1.90%
42 Months > and <= 48 Months	7,564,419	2.38%	32	2.53%
48 Months > and <= 54 Months	5,121,734	1.61%	21	1.66%
54 Months > and <= 60 Months	17,339,592	5.45%	68	5.38%
60 Months > and <= 66 Months	11,873,461	3.73%	60	4.75%
66 Months > and <= 72 Months	19,079,192	6.00%	100	7.91%
> 72 Months	30,745,694	9.66%	159	12.58%
Total	318,241,146	100.00%	1,264	100.00%

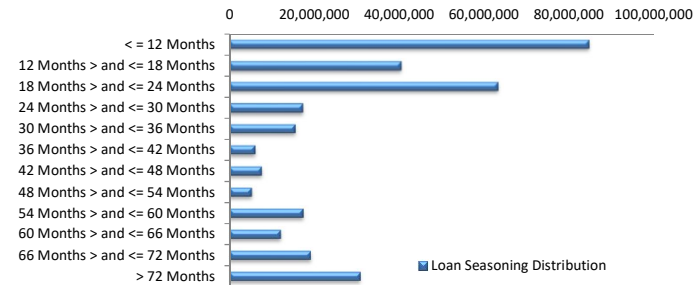

Geographic Distribution

Jurisdiction State	Balance	% Balance	Loan Count (Consol.)	% Loan Count
New South Wales	78,691,721	24.73%	212	22.67%
Victoria	84,306,972	26.49%	245	26.20%
Queensland	52,020,695	16.35%	161	17.22%
Western Australia	56,577,588	17.78%	155	16.58%
South Australia	38,119,524	11.98%	138	14.76%
Tasmania	1,590,478	0.50%	5	0.53%
Australian Capital Territory	4,047,995	1.27%	11	1.18%
Northern Territory	2,886,173	0.91%	8	0.86%
No Data	0	0.00%	0	0.00%
Total	318,241,146	100.00%	935	100.00%

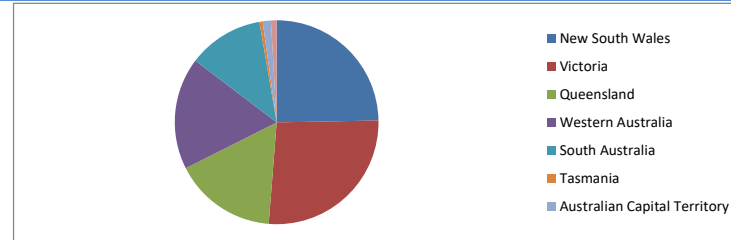

Locality

S&P Category	Balance	% Balance	Loan Count (Consol.)	% Loan Count
Metro	253,352,698	79.61%	730	78.07%
Non Metro	61,261,050	19.25%	192	20.53%
Inner City	3,627,398	1.14%	13	1.39%
No Data	0	0.00%	0	0.00%
Total	318,241,146	100.00%	935	100.00%

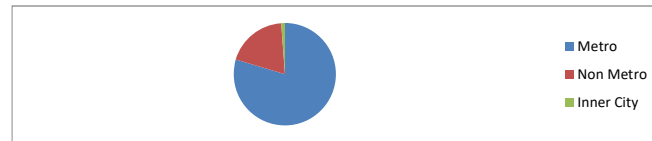

Top 10 Postcodes

Postcode	Balance	% Balance	Loan Count (Consol.)	% Loan Count
2261	3,843,272	1.21%	7	0.55%
3030	3,525,539	1.11%	9	0.71%
3977	3,454,863	1.09%	9	0.71%
4165	2,655,098	0.83%	6	0.47%
6112	2,595,075	0.82%	7	0.55%
6030	2,515,035	0.79%	5	0.40%
6164	2,475,017	0.78%	7	0.55%
6069	2,443,799	0.77%	6	0.47%
6018	2,346,707	0.74%	4	0.32%
2756	2,279,853	0.72%	5	0.40%
Total	28,134,258	8.84%	65	5.14%

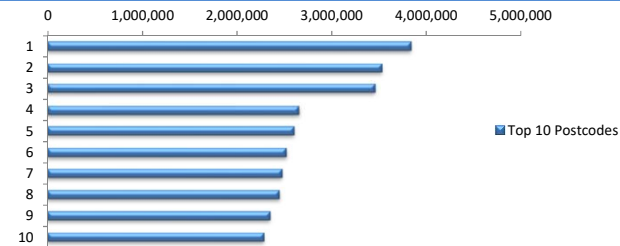

Documentation

Document Type	Balance	% Balance	Loan Count	% Loan Count
Full Doc	318,241,146	100.00%	1,264	100.00%
Low Doc	0	0.00%	0	0.00%
No Doc	0	0.00%	0	0.00%
Total	318,241,146	100.00%	1,264	100.00%



Rate Type

Rate Type	Balance	% Balance	Loan Count	% Loan Count
Variable Rate	318,241,146	100.00%	1,264	100.00%
Fixed Rate	0	0.00%	0	0.00%
Total	318,241,146	100.00%	1,264	100.00%



Repayment Type

Repayment Type	Balance	% Balance	Loan Count	% Loan Count
Principal & Interest	247,965,616	77.92%	998	78.96%
Interest Only	70,127,660	22.04%	259	20.49%
Non-Billing	147,870	0.05%	7	0.55%
Total	318,241,146	100.00%	1,264	100.00%



Loan Type

Product Category	Balance	% Balance	Loan Count	% Loan Count
Line of Credit	147,870	0.05%	7	0.55%
Term Loan	318,093,276	99.95%	1,257	99.45%
Total	318,241,146	100.00%	1,264	100.00%



Property Type

Property Type	Balance	% Balance	Loan Count (Consol.)	% Loan Count
Residential House	260,375,354	81.82%	746	79.79%
Residential Unit	57,419,253	18.04%	188	20.11%
Residential - Inner City	0	0.00%	0	0.00%
Rural	446,538	0.14%	1	0.11%
Semi-Rural	0	0.00%	0	0.00%
Vacant Land	0	0.00%	0	0.00%
No Data	0	0.00%	0	0.00%
Total	318,241,146	100.00%	935	100.00%

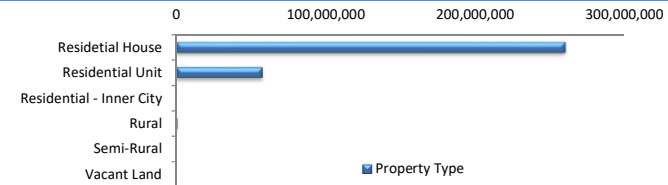

Arrears

Arrears Band	Balance	% Balance	Loan Count	% Loan Count
Current	315,152,755	99.03%	1,256	99.37%
1-30 days	3,088,391	0.97%	8	0.63%
31-60 days	0	0.00%	0	0.00%
61-90 days	0	0.00%	0	0.00%
91-120 days	0	0.00%	0	0.00%
121-150 days	0	0.00%	0	0.00%
151-180 days	0	0.00%	0	0.00%
181 days or more	0	0.00%	0	0.00%
Total	318,241,146	100.00%	1,264	100.00%

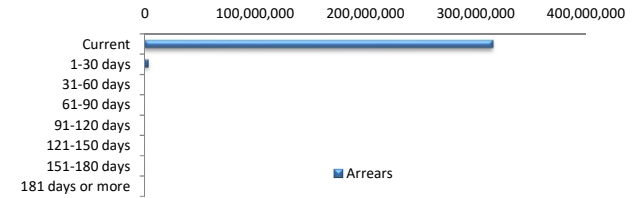

LMI Provider

LMI Provider	Balance	% Balance	Loan Count (Consol.)	% Loan Count
QBELMI	37,223,278	11.70%	107	11.44%
Genworth	109,957,380	34.55%	385	41.18%
PMI	0	0.00%	0	0.00%
No LMI / No Data	171,060,488	53.75%	443	47.38%
Total	318,241,146	100.00%	935	100.00%

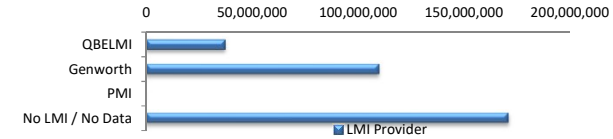

Property Occupancy

Property Occupancy	Balance	% Balance	Loan Count	% Loan Count
Investment	122,673,986	38.55%	458	36.23%
Owner Occupier	195,567,160	61.45%	806	63.77%
Total	318,241,146	100.00%	1,264	100.00%

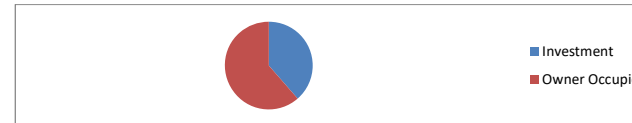

Default Statistics

Default Data	Amount	No. of Loans
Defaulted Loans	0.00	0.00
Loss on Sale	0.00	0.00
Claims on LMI	0.00	0.00
Claims paid by LMI	0.00	0.00
Claims Denied/Reduced	0.00	0.00
Loss covered by Excess Spread	0.00	N/A