

**AFG Series 2018-1
Collateral Report**



Model Period	3
Collection Period Start	01-Sep-18
Collection Period End	30-Sep-18
No. of Days	30
Interest Period Start	10-Sep-18
Interest Period End	09-Oct-18
No. of Days	30
Determination Date	05-Oct-18
Payment Date	10-Oct-18

Pool Statistics

Closing Balance of Mortgages	324,293,124
No. of Loans (Unconsolidated)	1,290
No. of Loans (Consolidated)	946
Average Loan Size (Unconsolidated)	251,390
Average Loan Size (Consolidated)	342,805
Largest Loan Size (Unconsolidated)	964,676
Largest Loan Size (Consolidated)	1,030,847
Smallest Loan Size (Unconsolidated)	(5,586)
Smallest Loan Size (Consolidated)	(4,220)
Weighted Average Interest Rate	4.42%
Weighted Average LVR	65.89%
Weighted Average Seasoning	31.35
Weighted Average Remaining Term	322.32

LVR Distribution

Current LTV	Balance	% Balance	Loan Count (Consol.)	% Loan Count
<= 25%	8,231,184	2.54%	84	8.88%
25% > and <= 30%	5,995,948	1.85%	24	2.54%
30% > and <= 35%	5,939,282	1.83%	30	3.17%
35% > and <= 40%	7,483,934	2.31%	33	3.49%
40% > and <= 45%	13,585,005	4.19%	48	5.07%
45% > and <= 50%	18,140,723	5.59%	57	6.03%
50% > and <= 55%	19,262,857	5.94%	54	5.71%
55% > and <= 60%	25,046,598	7.72%	67	7.08%
60% > and <= 65%	28,502,047	8.79%	67	7.08%
65% > and <= 70%	32,654,684	10.07%	82	8.67%
70% > and <= 75%	43,673,543	13.47%	112	11.84%
75% > and <= 80%	51,099,650	15.76%	127	13.42%
80% > and <= 85%	29,058,634	8.96%	74	7.82%
85% > and <= 90%	22,379,738	6.90%	54	5.71%
90% > and <= 95%	13,239,296	4.08%	33	3.49%
95% > and <= 100%	0	0.00%	0	0.00%
100% > and <= 105%	0	0.00%	0	0.00%
> 105%	0	0.00%	0	0.00%
Total	324,293,124	100.00%	946	100.00%

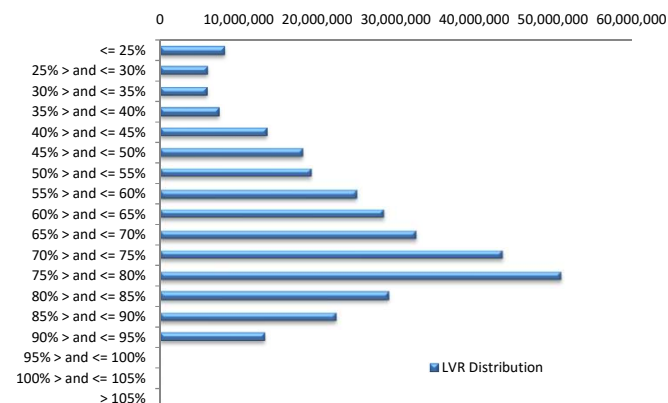

Balance Distribution (Unconsolidated)

Current Balance	Balance	% Balance	Loan Count	% Loan Count
<= \$100,000	11,410,704	3.52%	275	21.32%
\$100,000 > and <= \$150,000	15,129,938	4.67%	123	9.53%
\$150,000 > and <= \$200,000	21,819,051	6.73%	123	9.53%
\$200,000 > and <= \$250,000	34,926,188	10.77%	155	12.02%
\$250,000 > and <= \$300,000	45,440,928	14.01%	165	12.79%
\$300,000 > and <= \$350,000	38,122,650	11.76%	117	9.07%
\$350,000 > and <= \$400,000	39,138,395	12.07%	105	8.14%
\$400,000 > and <= \$450,000	27,588,791	8.51%	65	5.04%
\$450,000 > and <= \$500,000	31,276,033	9.64%	66	5.12%
\$500,000 > and <= \$550,000	17,186,008	5.30%	33	2.56%
\$550,000 > and <= \$600,000	10,874,469	3.35%	19	1.47%
\$600,000 > and <= \$650,000	10,002,324	3.08%	16	1.24%
\$650,000 > and <= \$700,000	7,444,566	2.30%	11	0.85%
\$700,000 > and <= \$750,000	3,626,061	1.12%	5	0.39%
\$750,000 > and <= \$800,000	3,069,261	0.95%	4	0.31%
\$800,000 > and <= \$850,000	1,664,476	0.51%	2	0.16%
\$850,000 > and <= \$900,000	1,768,509	0.55%	2	0.16%
\$900,000 > and <= \$950,000	1,881,607	0.58%	2	0.16%
\$950,000 > and <= \$1,000,000	1,923,166	0.59%	2	0.16%
> \$1,000,000	0	0.00%	0	0.00%
Total	324,293,124	100.00%	1,290	100.00%

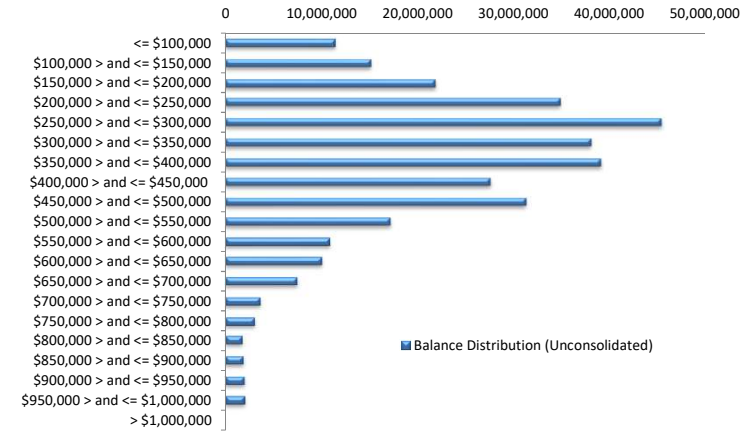

Balance Distribution (Consolidated)

Current Balance	Balance	% Balance	Loan Count	% Loan Count
<= \$100,000	2,915,893	0.90%	51	5.39%
\$100,000 > and <= \$150,000	6,949,440	2.14%	56	5.92%
\$150,000 > and <= \$200,000	14,933,150	4.60%	84	8.88%
\$200,000 > and <= \$250,000	27,916,584	8.61%	124	13.11%
\$250,000 > and <= \$300,000	40,522,671	12.50%	147	15.54%
\$300,000 > and <= \$350,000	31,515,454	9.72%	97	10.25%
\$350,000 > and <= \$400,000	33,805,929	10.42%	91	9.62%
\$400,000 > and <= \$450,000	27,994,848	8.63%	66	6.98%
\$450,000 > and <= \$500,000	34,154,000	10.53%	72	7.61%
\$500,000 > and <= \$550,000	17,269,440	5.33%	33	3.49%
\$550,000 > and <= \$600,000	19,905,118	6.14%	35	3.70%
\$600,000 > and <= \$650,000	14,306,859	4.41%	23	2.43%
\$650,000 > and <= \$700,000	10,735,956	3.31%	16	1.69%
\$700,000 > and <= \$750,000	13,720,682	4.23%	19	2.01%
\$750,000 > and <= \$800,000	7,699,823	2.37%	10	1.06%
\$800,000 > and <= \$850,000	6,597,735	2.03%	8	0.85%
\$850,000 > and <= \$900,000	878,520	0.27%	1	0.11%
\$900,000 > and <= \$950,000	5,583,719	1.72%	6	0.63%
\$950,000 > and <= \$1,000,000	4,850,454	1.50%	5	0.53%
> \$1,000,000	2,036,851	0.63%	2	0.21%
Total	324,293,124	100.00%	946	100.00%

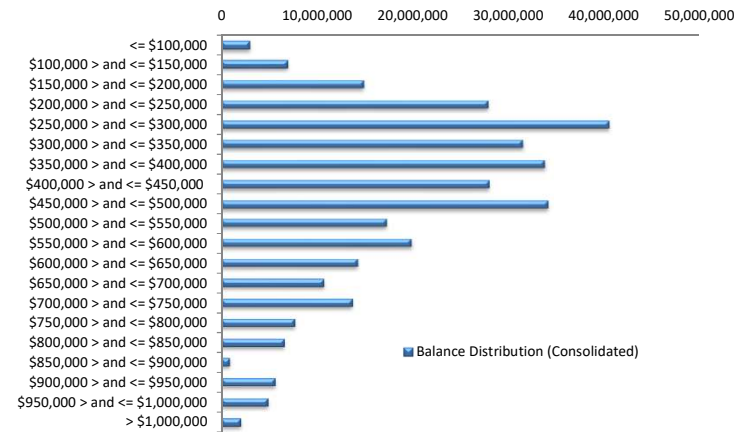

Loan Seasoning Distribution

Seasoning (Months)	Balance	% Balance	Loan Count	% Loan Count
<= 12 Months	92,590,883	28.55%	325	25.19%
12 Months > and <= 18 Months	46,077,459	14.21%	164	12.71%
18 Months > and <= 24 Months	57,970,508	17.88%	220	17.05%
24 Months > and <= 30 Months	13,754,075	4.24%	52	4.03%
30 Months > and <= 36 Months	13,940,392	4.30%	57	4.42%
36 Months > and <= 42 Months	6,091,644	1.88%	25	1.94%
42 Months > and <= 48 Months	7,990,296	2.46%	34	2.64%
48 Months > and <= 54 Months	6,944,459	2.14%	24	1.86%
54 Months > and <= 60 Months	18,186,321	5.61%	74	5.74%
60 Months > and <= 66 Months	11,978,409	3.69%	62	4.81%
66 Months > and <= 72 Months	18,858,774	5.82%	98	7.60%
> 72 Months	29,909,903	9.22%	155	12.02%
Total	324,293,124	100.00%	1,290	100.00%

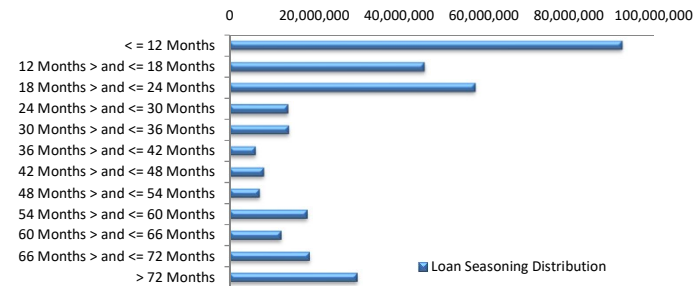

Geographic Distribution

Jurisdiction State	Balance	% Balance	Loan Count (Consol.)	% Loan Count
New South Wales	79,658,949	24.56%	214	22.62%
Victoria	85,425,161	26.34%	247	26.11%
Queensland	52,834,697	16.29%	162	17.12%
Western Australia	58,252,059	17.96%	158	16.70%
South Australia	39,428,501	12.16%	141	14.90%
Tasmania	1,600,805	0.49%	5	0.53%
Australian Capital Territory	4,077,966	1.26%	11	1.16%
Northern Territory	3,014,986	0.93%	8	0.85%
No Data	0	0.00%	0	0.00%
Total	324,293,124	100.00%	946	100.00%

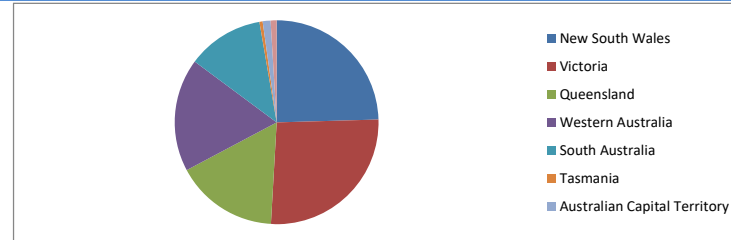

Locality

S&P Category	Balance	% Balance	Loan Count (Consol.)	% Loan Count
Metro	257,493,171	79.40%	738	78.01%
Non Metro	63,256,431	19.51%	195	20.61%
Inner City	3,543,522	1.09%	13	1.37%
No Data	0	0.00%	0	0.00%
Total	324,293,124	100.00%	946	100.00%

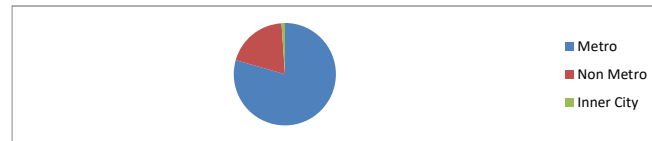

Top 10 Postcodes

Postcode	Balance	% Balance	Loan Count (Consol.)	% Loan Count
2261	3,867,364	1.19%	7	0.54%
3030	3,537,842	1.09%	9	0.70%
3977	3,458,711	1.07%	9	0.70%
6164	2,956,383	0.91%	8	0.62%
4165	2,641,846	0.81%	6	0.47%
6112	2,607,478	0.80%	7	0.54%
6030	2,515,414	0.78%	5	0.39%
6069	2,447,589	0.75%	6	0.47%
6018	2,348,868	0.72%	4	0.31%
6038	2,272,521	0.70%	5	0.39%
Total	28,654,018	8.84%	66	5.12%

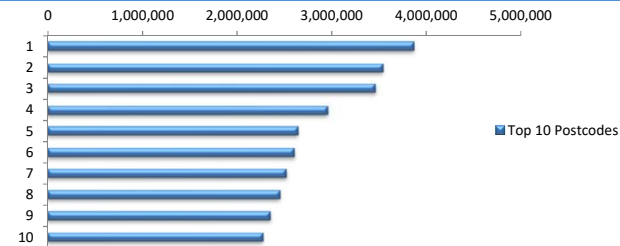

Documentation

Document Type	Balance	% Balance	Loan Count	% Loan Count
Full Doc	324,293,124	100.00%	1,290	100.00%
Low Doc	0	0.00%	0	0.00%
No Doc	0	0.00%	0	0.00%
Total	324,293,124	100.00%	1,290	100.00%



Rate Type

Rate Type	Balance	% Balance	Loan Count	% Loan Count
Variable Rate	324,293,124	100.00%	1,290	100.00%
Fixed Rate	0	0.00%	0	0.00%
Total	324,293,124	100.00%	1,290	100.00%



Repayment Type

Repayment Type	Balance	% Balance	Loan Count	% Loan Count
Principal & Interest	252,422,520	77.84%	1,019	78.99%
Interest Only	71,725,275	22.12%	263	20.39%
Non-Billing	145,330	0.04%	8	0.62%
Total	324,293,124	100.00%	1,290	100.00%



Loan Type

Product Category	Balance	% Balance	Loan Count	% Loan Count
Line of Credit	145,330	0.04%	8	0.62%
Term Loan	324,147,795	99.96%	1,282	99.38%
Total	324,293,124	100.00%	1,290	100.00%



Property Type

Property Type	Balance	% Balance	Loan Count (Consol.)	% Loan Count
Residential House	265,650,199	81.92%	755	79.81%
Residential Unit	58,195,775	17.95%	190	20.08%
Residential - Inner City	0	0.00%	0	0.00%
Rural	447,150	0.14%	1	0.11%
Semi-Rural	0	0.00%	0	0.00%
Vacant Land	0	0.00%	0	0.00%
No Data	0	0.00%	0	0.00%
Total	324,293,124	100.00%	946	100.00%

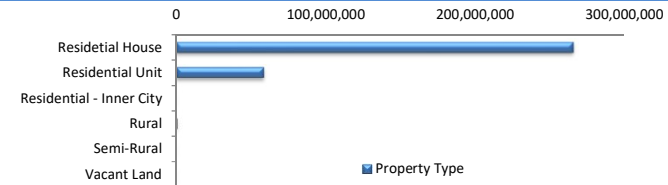

Arrears

Arrears Band	Balance	% Balance	Loan Count	% Loan Count
Current	322,639,237	99.49%	1,285	99.61%
1-30 days	1,653,887	0.51%	5	0.39%
31-60 days	0	0.00%	0	0.00%
61-90 days	0	0.00%	0	0.00%
91-120 days	0	0.00%	0	0.00%
121-150 days	0	0.00%	0	0.00%
151-180 days	0	0.00%	0	0.00%
181 days or more	0	0.00%	0	0.00%
Total	324,293,124	100.00%	1,290	100.00%

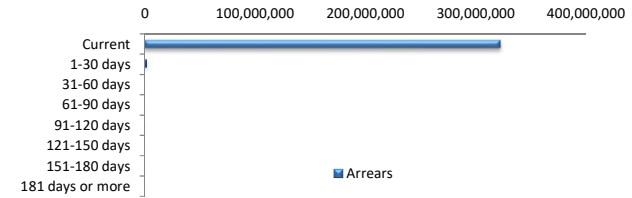

LMI Provider

LMI Provider	Balance	% Balance	Loan Count (Consol.)	% Loan Count
QBELMI	37,637,246	11.61%	108	11.42%
Genworth	112,818,575	34.79%	392	41.44%
PMI	0	0.00%	0	0.00%
No LMI / No Data	173,837,303	53.60%	446	47.15%
Total	324,293,124	100.00%	946	100.00%

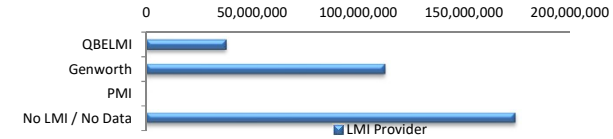

Property Occupancy

Property Occupancy	Balance	% Balance	Loan Count	% Loan Count
Investment	125,636,230	38.74%	464	35.97%
Owner Occupier	198,656,894	61.26%	826	64.03%
Total	324,293,124	100.00%	1,290	100.00%

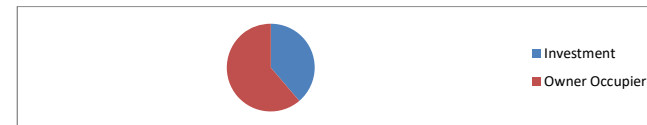

Default Statistics

Default Data	Amount	No. of Loans
Defaulted Loans	0.00	0.00
Loss on Sale	0.00	0.00
Claims on LMI	0.00	0.00
Claims paid by LMI	0.00	0.00
Claims Denied/Reduced	0.00	0.00
Loss covered by Excess Spread	0.00	N/A