

**AFG Series 2018-1
Collateral Report**



Model Period	2
Collection Period Start	01-Aug-18
Collection Period End	31-Aug-18
No. of Days	31
Interest Period Start	10-Aug-18
Interest Period End	09-Sep-18
No. of Days	31
Determination Date	05-Sep-18
Payment Date	10-Sep-18

Pool Statistics

Closing Balance of Mortgages	332,585,038
No. of Loans (Unconsolidated)	1,307
No. of Loans (Consolidated)	964
Average Loan Size (Unconsolidated)	254,464
Average Loan Size (Consolidated)	345,005
Largest Loan Size (Unconsolidated)	966,146
Largest Loan Size (Consolidated)	1,041,787
Smallest Loan Size (Unconsolidated)	(11,793)
Smallest Loan Size (Consolidated)	(2,992)
Weighted Average Interest Rate	4.27%
Weighted Average LVR	66.06%
Weighted Average Seasoning	30.44
Weighted Average Remaining Term	323.20

LVR Distribution

Current LTV	Balance	% Balance	Loan Count (Consol.)	% Loan Count
<= 25%	8,219,904	2.47%	81	8.40%
25% > and <= 30%	5,995,791	1.80%	25	2.59%
30% > and <= 35%	6,350,582	1.91%	31	3.22%
35% > and <= 40%	8,106,048	2.44%	35	3.63%
40% > and <= 45%	13,081,825	3.93%	47	4.88%
45% > and <= 50%	17,906,779	5.38%	56	5.81%
50% > and <= 55%	19,166,549	5.76%	53	5.50%
55% > and <= 60%	25,787,191	7.75%	70	7.26%
60% > and <= 65%	27,956,165	8.41%	65	6.74%
65% > and <= 70%	35,589,525	10.70%	89	9.23%
70% > and <= 75%	42,933,720	12.91%	112	11.62%
75% > and <= 80%	54,586,808	16.41%	134	13.90%
80% > and <= 85%	31,355,904	9.43%	79	8.20%
85% > and <= 90%	22,306,502	6.71%	54	5.60%
90% > and <= 95%	13,241,745	3.98%	33	3.42%
95% > and <= 100%	0	0.00%	0	0.00%
100% > and <= 105%	0	0.00%	0	0.00%
> 105%	0	0.00%	0	0.00%
Total	332,585,038	100.00%	964	100.00%

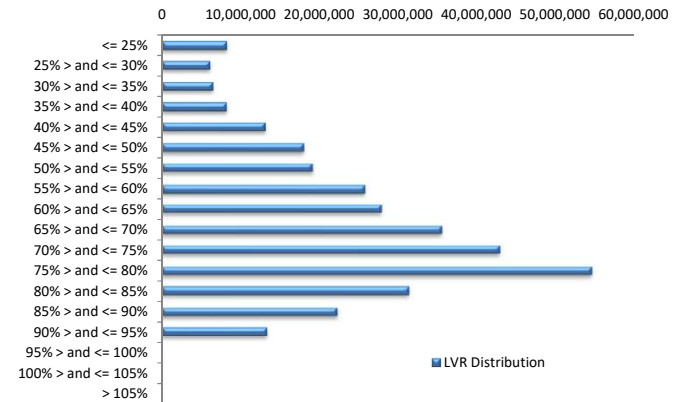

Balance Distribution (Unconsolidated)

Current Balance	Balance	% Balance	Loan Count	% Loan Count
<= \$100,000	11,845,880	3.56%	271	20.73%
\$100,000 > and <= \$150,000	15,181,893	4.56%	123	9.41%
\$150,000 > and <= \$200,000	21,608,159	6.50%	122	9.33%
\$200,000 > and <= \$250,000	36,340,275	10.93%	161	12.32%
\$250,000 > and <= \$300,000	45,724,850	13.75%	166	12.70%
\$300,000 > and <= \$350,000	40,446,756	12.16%	124	9.49%
\$350,000 > and <= \$400,000	39,544,238	11.89%	106	8.11%
\$400,000 > and <= \$450,000	29,756,428	8.95%	70	5.36%
\$450,000 > and <= \$500,000	30,416,860	9.15%	64	4.90%
\$500,000 > and <= \$550,000	17,186,152	5.17%	33	2.52%
\$550,000 > and <= \$600,000	13,136,717	3.95%	23	1.76%
\$600,000 > and <= \$650,000	11,322,699	3.40%	18	1.38%
\$650,000 > and <= \$700,000	4,714,993	1.42%	7	0.54%
\$700,000 > and <= \$750,000	5,775,830	1.74%	8	0.61%
\$750,000 > and <= \$800,000	2,331,224	0.70%	3	0.23%
\$800,000 > and <= \$850,000	1,663,898	0.50%	2	0.15%
\$850,000 > and <= \$900,000	1,771,512	0.53%	2	0.15%
\$900,000 > and <= \$950,000	939,042	0.28%	1	0.08%
\$950,000 > and <= \$1,000,000	2,877,631	0.87%	3	0.23%
> \$1,000,000	0	0.00%	0	0.00%
Total	332,585,038	100.00%	1,307	100.00%

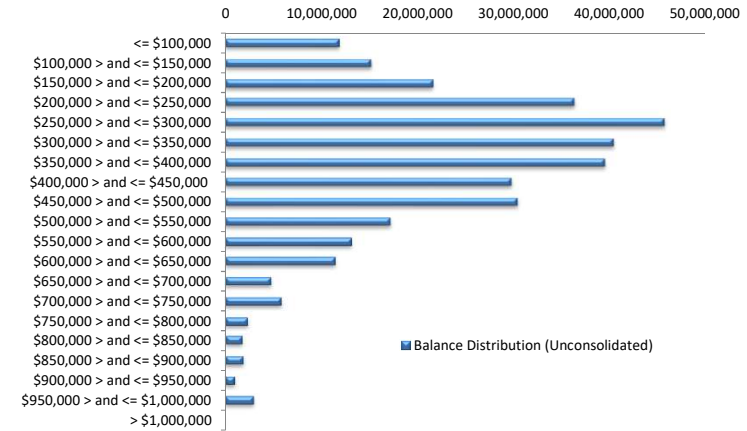

Balance Distribution (Consolidated)

Current Balance	Balance	% Balance	Loan Count	% Loan Count
<= \$100,000	2,929,693	0.88%	50	5.19%
\$100,000 > and <= \$150,000	6,775,709	2.04%	54	5.60%
\$150,000 > and <= \$200,000	15,449,057	4.65%	87	9.02%
\$200,000 > and <= \$250,000	27,622,430	8.31%	122	12.66%
\$250,000 > and <= \$300,000	42,237,697	12.70%	153	15.87%
\$300,000 > and <= \$350,000	33,939,337	10.20%	104	10.79%
\$350,000 > and <= \$400,000	35,792,773	10.76%	96	9.96%
\$400,000 > and <= \$450,000	28,156,688	8.47%	66	6.85%
\$450,000 > and <= \$500,000	33,315,726	10.02%	70	7.26%
\$500,000 > and <= \$550,000	18,410,425	5.54%	35	3.63%
\$550,000 > and <= \$600,000	19,976,484	6.01%	35	3.63%
\$600,000 > and <= \$650,000	15,635,841	4.70%	25	2.59%
\$650,000 > and <= \$700,000	10,784,018	3.24%	16	1.66%
\$700,000 > and <= \$750,000	13,045,029	3.92%	18	1.87%
\$750,000 > and <= \$800,000	7,713,901	2.32%	10	1.04%
\$800,000 > and <= \$850,000	7,437,929	2.24%	9	0.93%
\$850,000 > and <= \$900,000	878,583	0.26%	1	0.10%
\$900,000 > and <= \$950,000	4,628,908	1.39%	5	0.52%
\$950,000 > and <= \$1,000,000	5,806,594	1.75%	6	0.62%
> \$1,000,000	2,048,216	0.62%	2	0.21%
Total	332,585,038	100.00%	964	100.00%

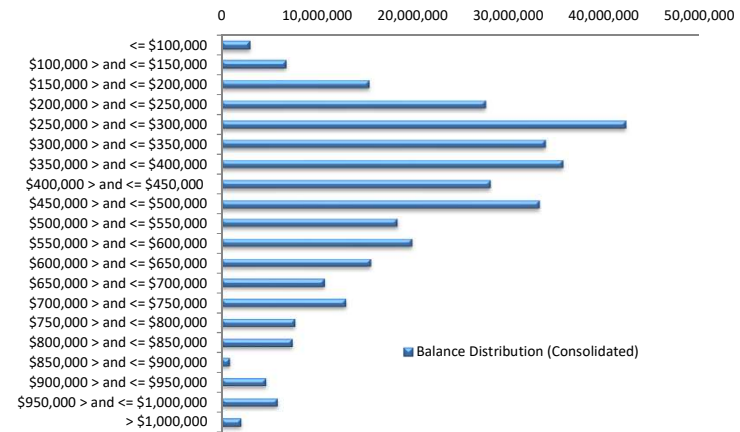

Loan Seasoning Distribution

Seasoning (Months)	Balance	% Balance	Loan Count	% Loan Count
<= 12 Months	96,411,771	28.99%	338	25.86%
12 Months > and <= 18 Months	57,313,601	17.23%	198	15.15%
18 Months > and <= 24 Months	53,495,535	16.08%	196	15.00%
24 Months > and <= 30 Months	10,470,296	3.15%	46	3.52%
30 Months > and <= 36 Months	14,571,168	4.38%	56	4.28%
36 Months > and <= 42 Months	3,978,219	1.20%	18	1.38%
42 Months > and <= 48 Months	9,249,288	2.78%	39	2.98%
48 Months > and <= 54 Months	5,885,516	1.77%	20	1.53%
54 Months > and <= 60 Months	21,017,164	6.32%	89	6.81%
60 Months > and <= 66 Months	11,789,411	3.54%	61	4.67%
66 Months > and <= 72 Months	21,022,487	6.32%	100	7.65%
> 72 Months	27,380,583	8.23%	146	11.17%
Total	332,585,038	100.00%	1,307	100.00%

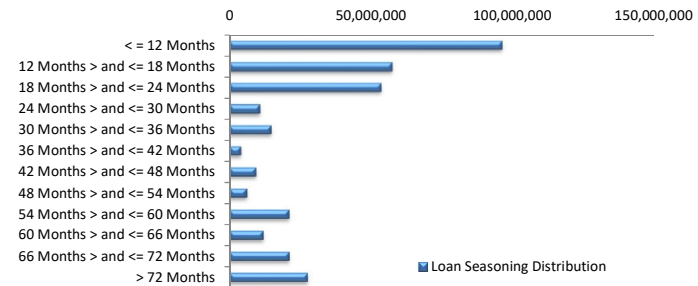

Geographic Distribution

Jurisdiction State	Balance	% Balance	Loan Count (Consol.)	% Loan Count
New South Wales	82,721,120	24.87%	221	22.93%
Victoria	88,143,605	26.50%	252	26.14%
Queensland	53,734,893	16.16%	164	17.01%
Western Australia	58,698,735	17.65%	159	16.49%
South Australia	40,579,034	12.20%	144	14.94%
Tasmania	1,606,510	0.48%	5	0.52%
Australian Capital Territory	4,089,851	1.23%	11	1.14%
Northern Territory	3,011,290	0.91%	8	0.83%
No Data	0	0.00%	0	0.00%
Total	332,585,038	100.00%	964	100.00%

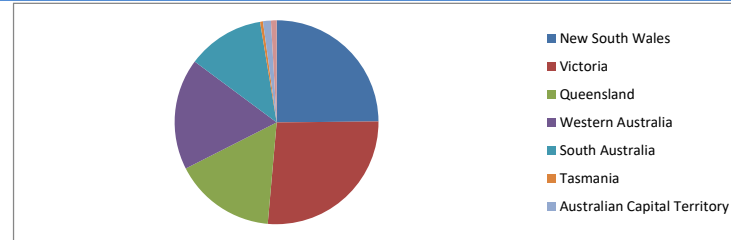

Locality

S&P Category	Balance	% Balance	Loan Count (Consol.)	% Loan Count
Metro	264,231,012	79.45%	753	78.11%
Non Metro	64,815,972	19.49%	198	20.54%
Inner City	3,538,054	1.06%	13	1.35%
No Data	0	0.00%	0	0.00%
Total	332,585,038	100.00%	964	100.00%

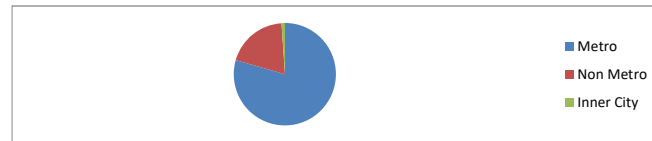

Top 10 Postcodes

Postcode	Balance	% Balance	Loan Count (Consol.)	% Loan Count
3030	4,180,685	1.26%	11	0.84%
3977	3,940,724	1.18%	9	0.69%
2261	3,872,499	1.16%	7	0.54%
6164	2,958,973	0.89%	8	0.61%
4165	2,652,713	0.80%	6	0.46%
6112	2,607,272	0.78%	7	0.54%
6030	2,527,470	0.76%	5	0.38%
6069	2,448,535	0.74%	6	0.46%
6018	2,352,305	0.71%	4	0.31%
6038	2,272,751	0.68%	5	0.38%
Total	29,813,927	8.96%	68	5.20%

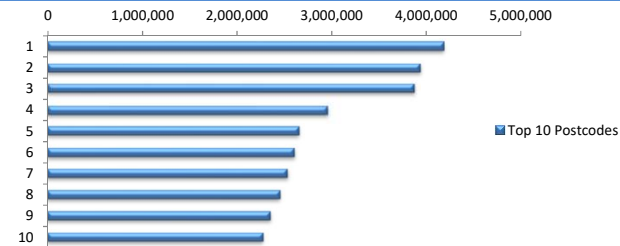

Documentation

Document Type	Balance	% Balance	Loan Count	% Loan Count
Full Doc	332,585,038	100.00%	1,307	100.00%
Low Doc	0	0.00%	0	0.00%
No Doc	0	0.00%	0	0.00%
Total	332,585,038	100.00%	1,307	100.00%



Rate Type

Rate Type	Balance	% Balance	Loan Count	% Loan Count
Variable Rate	332,585,038	100.00%	1,307	100.00%
Fixed Rate	0	0.00%	0	0.00%
Total	332,585,038	100.00%	1,307	100.00%



Repayment Type

Repayment Type	Balance	% Balance	Loan Count	% Loan Count
Principal & Interest	257,213,479	77.34%	1,022	78.19%
Interest Only	75,134,993	22.59%	277	21.19%
Non-Billing	236,566	0.07%	8	0.61%
Total	332,585,038	100.00%	1,307	100.00%



Loan Type

Product Category	Balance	% Balance	Loan Count	% Loan Count
Line of Credit	236,566	0.07%	8	0.61%
Term Loan	332,348,472	99.93%	1,299	99.39%
Total	332,585,038	100.00%	1,307	100.00%



Property Type

Property Type	Balance	% Balance	Loan Count (Consol.)	% Loan Count
Residential House	272,096,821	81.81%	769	79.77%
Residential Unit	60,040,384	18.05%	194	20.12%
Residential - Inner City	0	0.00%	0	0.00%
Rural	447,833	0.13%	1	0.10%
Semi-Rural	0	0.00%	0	0.00%
Vacant Land	0	0.00%	0	0.00%
No Data	0	0.00%	0	0.00%
Total	332,585,038	100.00%	964	100.00%

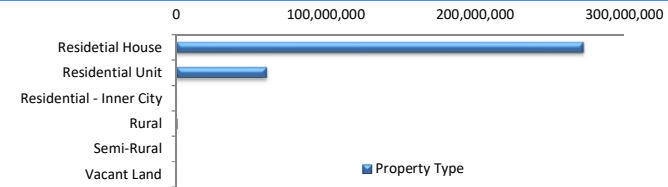

Arrears

Arrears Band	Balance	% Balance	Loan Count	% Loan Count
Current	331,543,528	99.69%	1,304	99.77%
1-30 days	1,041,510	0.31%	3	0.23%
31-60 days	0	0.00%	0	0.00%
61-90 days	0	0.00%	0	0.00%
91-120 days	0	0.00%	0	0.00%
121-150 days	0	0.00%	0	0.00%
151-180 days	0	0.00%	0	0.00%
181 days or more	0	0.00%	0	0.00%
Total	332,585,038	100.00%	1,307	100.00%

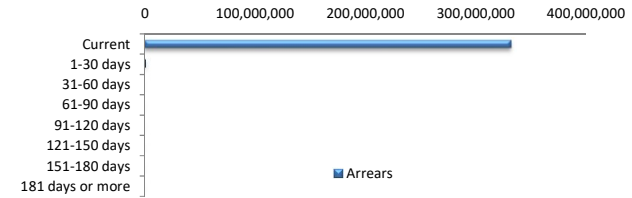

LMI Provider

LMI Provider	Balance	% Balance	Loan Count (Consol.)	% Loan Count
QBELMI	38,081,937	11.45%	109	11.31%
Genworth	116,825,773	35.13%	402	41.70%
PMI	0	0.00%	0	0.00%
No LMI / No Data	177,677,328	53.42%	453	46.99%
Total	332,585,038	100.00%	964	100.00%

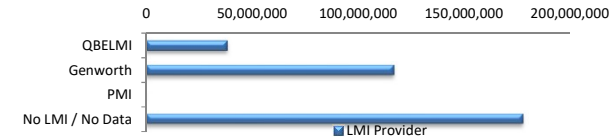

Property Occupancy

Property Occupancy	Balance	% Balance	Loan Count	% Loan Count
Investment	128,105,015	38.52%	471	36.04%
Owner Occupier	204,480,023	61.48%	836	63.96%
Total	332,585,038	100.00%	1,307	100.00%

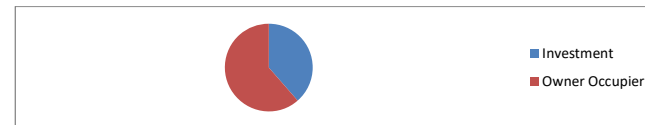

Default Statistics

Default Data	Amount	No. of Loans
Defaulted Loans	0.00	0.00
Loss on Sale	0.00	0.00
Claims on LMI	0.00	0.00
Claims paid by LMI	0.00	0.00
Claims Denied/Reduced	0.00	0.00
Loss covered by Excess Spread	0.00	N/A