

AFG Series 2017-1
Collateral Report

Model Period	38
Collection Period Start	1-Oct-20
Collection Period End	31-Oct-20
No. of Days	31
Interest Period Start	12-Oct-20
Interest Period End	9-Nov-20
No. of Days	29
Determination Date	5-Nov-20
Payment Date	10-Nov-20



Pool Statistics

Closing Balance of Mortgages	149,504,561
No. of Loans (Unconsolidated)	719
No. of Loans (Consolidated)	535
Average Loan Size (Unconsolidated)	207,934
Average Loan Size (Consolidated)	279,448
Largest Loan Size (Unconsolidated)	911,845
Largest Loan Size (Consolidated)	1,416,655
Smallest Loan Size (Unconsolidated)	(110,409)
Smallest Loan Size (Consolidated)	(7,158)
Weighted Average Interest Rate	3.48%
Weighted Average LVR	61.98%
Weighted Average Seasoning	59.43
Weighted Average Remaining Term	295.07

LVR Distribution

Current LTV	Balance	% Balance	Loan Count (Consol.)	% Loan Count
<= 25%	7,802,159	5.22%	94	17.57%
25% > and <= 30%	5,078,692	3.40%	31	5.79%
30% > and <= 35%	3,035,465	2.03%	16	2.99%
35% > and <= 40%	5,533,187	3.70%	24	4.49%
40% > and <= 45%	6,692,420	4.48%	28	5.23%
45% > and <= 50%	9,842,863	6.58%	31	5.79%
50% > and <= 55%	12,600,539	8.43%	37	6.92%
55% > and <= 60%	10,253,974	6.86%	29	5.42%
60% > and <= 65%	12,864,898	8.61%	36	6.73%
65% > and <= 70%	10,697,309	7.16%	34	6.36%
70% > and <= 75%	26,523,730	17.74%	71	13.27%
75% > and <= 80%	10,608,778	7.10%	29	5.42%
80% > and <= 85%	13,970,078	9.34%	36	6.73%
85% > and <= 90%	5,959,963	3.99%	17	3.18%
90% > and <= 95%	8,040,504	5.38%	22	4.11%
95% > and <= 100%	0	0.00%	0	0.00%
100% > and <= 105%	0	0.00%	0	0.00%
> 105%	0	0.00%	0	0.00%
Total	149,504,561	100.00%	535	100.00%

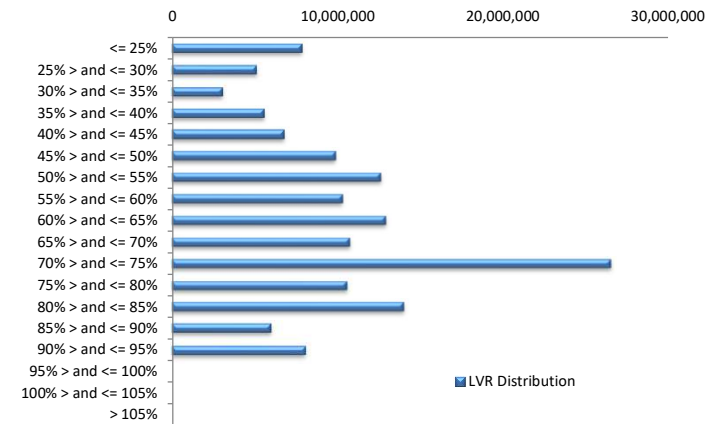

Balance Distribution (Unconsolidated)

Current Balance	Balance	% Balance	Loan Count	% Loan Count
<= \$100,000	7,960,692	5.32%	205	28.51%
\$100,000 > and <= \$150,000	11,189,446	7.48%	89	12.38%
\$150,000 > and <= \$200,000	11,649,880	7.79%	67	9.32%
\$200,000 > and <= \$250,000	17,278,630	11.56%	76	10.57%
\$250,000 > and <= \$300,000	28,477,794	19.05%	104	14.46%
\$300,000 > and <= \$350,000	20,829,170	13.93%	64	8.90%
\$350,000 > and <= \$400,000	16,782,692	11.23%	45	6.26%
\$400,000 > and <= \$450,000	10,918,205	7.30%	26	3.62%
\$450,000 > and <= \$500,000	5,705,254	3.82%	12	1.67%
\$500,000 > and <= \$550,000	5,225,588	3.50%	10	1.39%
\$550,000 > and <= \$600,000	6,214,825	4.16%	11	1.53%
\$600,000 > and <= \$650,000	1,255,158	0.84%	2	0.28%
\$650,000 > and <= \$700,000	2,032,753	1.36%	3	0.42%
\$700,000 > and <= \$750,000	2,176,533	1.46%	3	0.42%
\$750,000 > and <= \$800,000	0	0.00%	0	0.00%
\$800,000 > and <= \$850,000	0	0.00%	0	0.00%
\$850,000 > and <= \$900,000	896,095	0.60%	1	0.14%
\$900,000 > and <= \$950,000	911,845	0.61%	1	0.14%
\$950,000 > and <= \$1,000,000	0	0.00%	0	0.00%
> \$1,000,000	0	0.00%	0	0.00%
Total	149,504,561	100.00%	719	100.00%

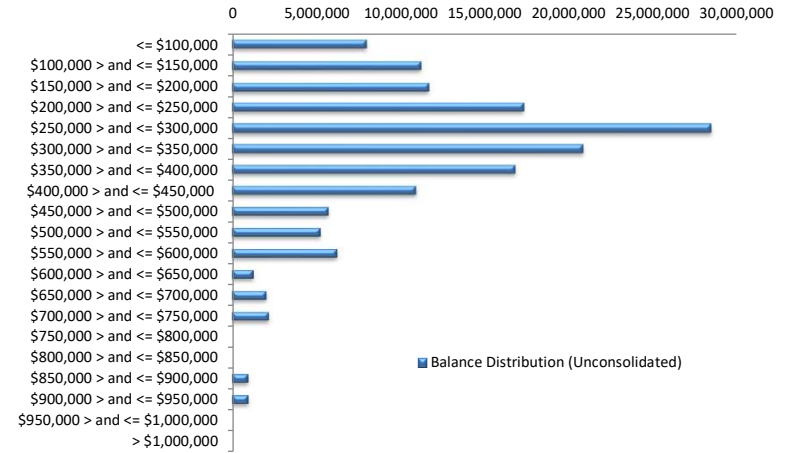

Balance Distribution (Consolidated)

Current Balance	Balance	% Balance	Loan Count (Consol.)	% Loan Count
<= \$100,000	3,202,636	2.14%	71	13.27%
\$100,000 > and <= \$150,000	7,249,966	4.85%	57	10.65%
\$150,000 > and <= \$200,000	7,578,167	5.07%	44	8.22%
\$200,000 > and <= \$250,000	15,779,450	10.55%	69	12.90%
\$250,000 > and <= \$300,000	25,277,166	16.91%	92	17.20%
\$300,000 > and <= \$350,000	22,319,734	14.93%	69	12.90%
\$350,000 > and <= \$400,000	18,597,464	12.44%	50	9.35%
\$400,000 > and <= \$450,000	9,150,377	6.12%	22	4.11%
\$450,000 > and <= \$500,000	4,285,710	2.87%	9	1.68%
\$500,000 > and <= \$550,000	5,703,629	3.82%	11	2.06%
\$550,000 > and <= \$600,000	6,279,395	4.20%	11	2.06%
\$600,000 > and <= \$650,000	5,621,403	3.76%	9	1.68%
\$650,000 > and <= \$700,000	2,027,785	1.36%	3	0.56%
\$700,000 > and <= \$750,000	3,576,845	2.39%	5	0.93%
\$750,000 > and <= \$800,000	0	0.00%	0	0.00%
\$800,000 > and <= \$850,000	1,666,284	1.11%	2	0.37%
\$850,000 > and <= \$900,000	2,631,135	1.76%	3	0.56%
\$900,000 > and <= \$950,000	2,762,974	1.85%	3	0.56%
\$950,000 > and <= \$1,000,000	952,380	0.64%	1	0.19%
> \$1,000,000	4,842,060	3.24%	4	0.75%
Total	149,504,561	100.00%	535	100.00%

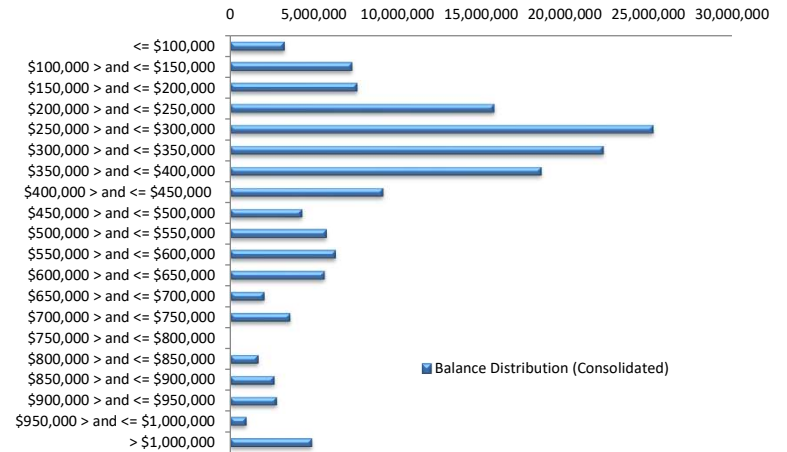

Loan Seasoning Distribution

Seasoning (Months)	Balance	% Balance	Loan Count	% Loan Count
<= 12 Months	0	0.00%	0	0.00%
12 Months > and <= 18 Months	292,085	0.20%	1	0.14%
18 Months > and <= 24 Months	0	0.00%	0	0.00%
24 Months > and <= 30 Months	0	0.00%	0	0.00%
30 Months > and <= 36 Months	0	0.00%	0	0.00%
36 Months > and <= 42 Months	4,317,770	2.89%	17	2.36%
42 Months > and <= 48 Months	23,025,410	15.40%	112	15.58%
48 Months > and <= 54 Months	41,335,452	27.65%	173	24.06%
54 Months > and <= 60 Months	26,164,367	17.50%	120	16.69%
60 Months > and <= 66 Months	14,570,642	9.75%	79	10.99%
66 Months > and <= 72 Months	13,904,307	9.30%	70	9.74%
> 72 Months	25,894,528	17.32%	147	20.45%
Total	149,504,561	100.00%	719	100.00%

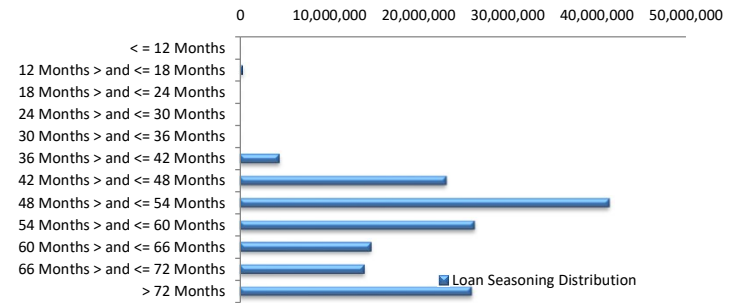

Geographic Distribution

Jurisdiction State	Balance	% Balance	Loan Count (Consol.)	% Loan Count
New South Wales	33,912,045	22.68%	116	21.68%
Victoria	32,695,314	21.87%	113	21.12%
Queensland	22,907,041	15.32%	89	16.64%
Western Australia	37,266,285	24.93%	126	23.55%
South Australia	20,228,472	13.53%	82	15.33%
Tasmania	228,495	0.15%	2	0.37%
Australian Capital Territory	1,005,353	0.67%	4	0.75%
Northern Territory	1,261,555	0.84%	3	0.56%
No Data	0	0.00%	0	0.00%
Total	149,504,561	100.00%	535	100.00%

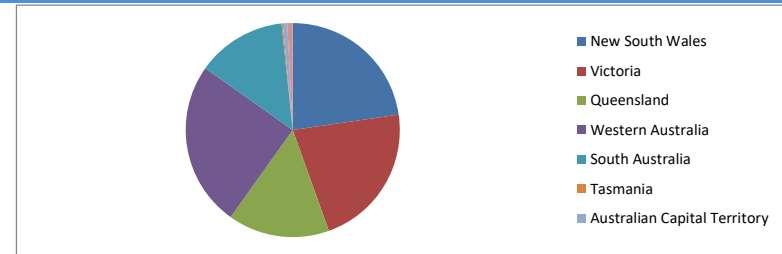

Locality

S&P Category	Balance	% Balance	Loan Count (Consol.)	% Loan Count
Metro	119,986,542	80.26%	417	77.94%
Non Metro	28,706,402	19.20%	115	21.50%
Inner City	811,617	0.54%	3	0.56%
No Data	0	0.00%	0	0.00%
Total	149,504,561	100.00%	535	100.00%

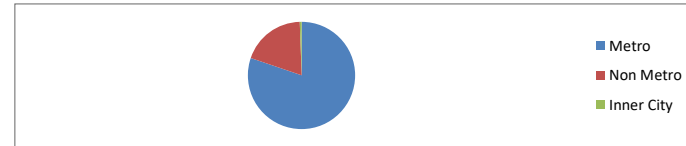

Top 10 Postcodes

Postcode	Balance	% Balance	Loan Count (Consol.)	% Loan Count
5095	1,981,904	1.33%	5	0.70%
3029	1,921,136	1.29%	3	0.42%
4209	1,790,256	1.20%	5	0.70%
6170	1,668,357	1.12%	4	0.56%
6065	1,479,438	0.99%	4	0.56%
6164	1,431,105	0.96%	5	0.70%
6122	1,378,964	0.92%	3	0.42%
6055	1,378,919	0.92%	3	0.42%
6076	1,378,850	0.92%	3	0.42%
5082	1,344,289	0.90%	2	0.28%
Total	15,753,219	10.54%	37	5.15%

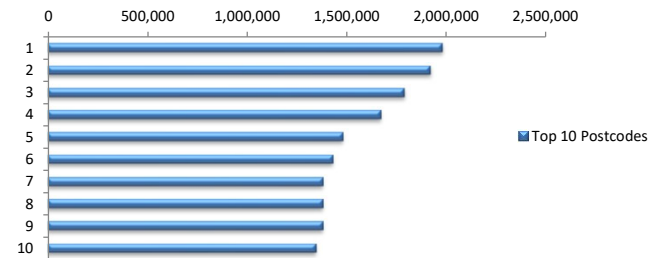

Documentation

Document Type	Balance	% Balance	Loan Count	% Loan Count
Full Doc	149,504,561	100.00%	719	100.00%
Low Doc	0	0.00%	0	0.00%
No Doc	0	0.00%	0	0.00%
Total	149,504,561	100.00%	719	100.00%



Rate Type

Rate Type	Balance	% Balance	Loan Count	% Loan Count
Variable Rate	149,504,561	100.00%	719	100.00%
Fixed Rate	0	0.00%	0	0.00%
Total	149,504,561	100.00%	719	100.00%



Repayment Type

Repayment Type	Balance	% Balance	Loan Count	% Loan Count
Principal & Interest	123,923,441	82.89%	622	86.51%
Interest Only	25,581,120	17.11%	97	13.49%
Non-Billing	0	0.00%	0	0.00%
Total	149,504,561	100.00%	719	100.00%



Loan Type

Product Category	Balance	% Balance	Loan Count	% Loan Count
Line of Credit	0	0.00%	0	0.00%
Term Loan	149,504,561	100.00%	719	100.00%
Total	149,504,561	100.00%	719	100.00%



Property Type

Property Type	Balance	% Balance	Loan Count (Consol.)	% Loan Count
Residential House	121,692,539	81.40%	420	78.50%
Residential Unit	27,812,021	18.60%	115	21.50%
Residential - Inner City	0	0.00%	0	0.00%
Rural	0	0.00%	0	0.00%
Semi-Rural	0	0.00%	0	0.00%
Vacant Land	0	0.00%	0	0.00%
No Data	0	0.00%	0	0.00%
Total	149,504,561	100.00%	535	100.00%

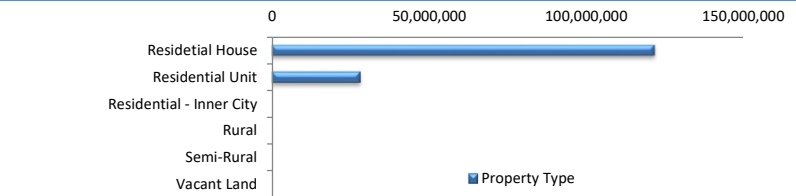

Arrears Distribution

Arrears Band	Balance	% Balance	Loan Count	% Loan Count
Current	148,713,698	99.47%	716	99.58%
31-60 days	429,598	0.29%	2	0.28%
61-90 days	0	0.00%	0	0.00%
91-120 days	0	0.00%	0	0.00%
121-150 days	0	0.00%	0	0.00%
151-180 days	361,265	0.24%	1	0.14%
181 days or more	0	0.00%	0	0.00%
Total	149,504,561	100.00%	719	100.00%

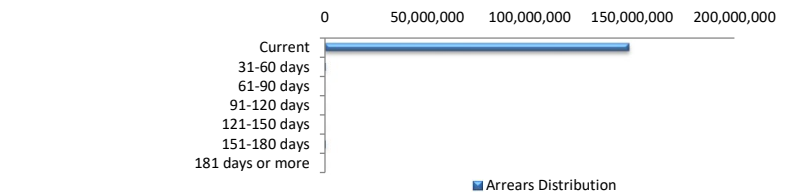

COVID-19 Relief

COVID-19 Relief	Balance	% Balance	Loan Count (Consol.)	% Loan Count
COVID Arrangement	1,238,297	0.83%	3	0.56%
COVID Hardship	0	0.00%	0	0.00%
COVID Arrangement - Other	0	0.00%	0	0.00%
Non-COVID	148,266,263	99.17%	532	99.44%
Total	149,504,561	100.00%	535	100.00%

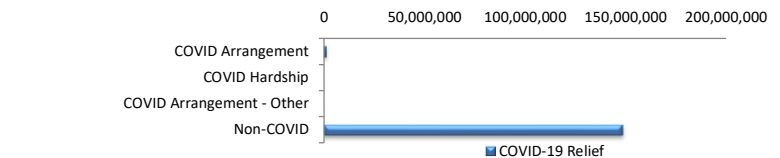

COVID Hardship – A deferral of loan repayments for a period from 3 to 6 months as a result of financial stresses due to Covid-19

COVID Arrangement - A temporary change to the loan repayment type from 'Principal & Interest' to 'Interest Only' as a result of financial stresses due to Covid-19

COVID-19 Relief by State

COVID-19 Relief by State	COVID Arrangement	COVID Hardship	COVID Arrangement -		Non-COVID
			Other		
New South Wales	0	0	0		33,912,045
	0.00%	0.00%	0.00%		100.00%
Victoria	181,537	0	0		32,513,778
	0.56%	0.00%	0.00%		99.44%
Queensland	0	0	0		22,907,041
	0.00%	0.00%	0.00%		100.00%
Western Australia	782,809	0	0		36,483,475
	2.10%	0.00%	0.00%		97.90%
South Australia	273,951	0	0		19,954,521
	1.35%	0.00%	0.00%		98.65%
Tasmania	0	0	0		228,495
	0.00%	0.00%	0.00%		100.00%
Australian Capital Territory	0	0	0		1,005,353
	0.00%	0.00%	0.00%		100.00%
Northern Territory	0	0	0		1,261,555
	0.00%	0.00%	0.00%		100.00%
Total	1,238,297	0	0		148,266,263

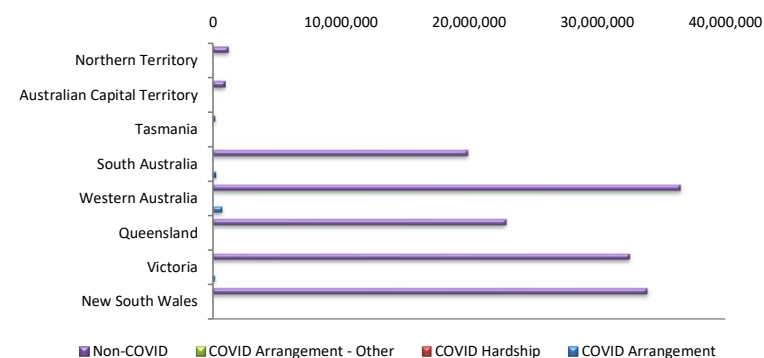

LMI Provider

LMI Provider	Balance	% Balance	Loan Count (Consol.)	% Loan Count
QBELMI	16,134,862	10.79%	55	10.28%
Genworth	60,097,973	40.20%	223	41.68%
PMI	282,057	0.19%	1	0.19%
No LMI / No Data	72,989,668	48.82%	256	47.85%
Total	149,504,561	100.00%	535	100.00%

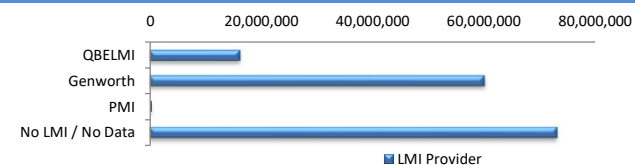

Property Occupancy

Property Occupancy	Balance	% Balance	Loan Count	% Loan Count
Investment	64,417,193	43.09%	269	37.41%
Owner Occupier	85,087,368	56.91%	450	62.59%
Total	149,504,561	100.00%	719	100.00%

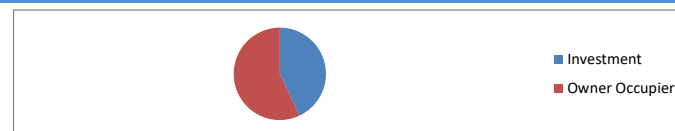

Default Statistics

Default Data	Amount	No. of Loans
Defaulted Loans	0.00	0.00
Loss on Sale	0.00	0.00
Claims on LMI	0.00	0.00
Claims paid by LMI	0.00	0.00
Claims Denied/Reduced	0.00	0.00
Loss covered by Excess Spread	0.00	N/A