

**AFG Series 2017-1
Collateral Report**



Model Period	30
Collection Period Start	1-Feb-20
Collection Period End	29-Feb-20
No. of Days	29
Interest Period Start	10-Feb-20
Interest Period End	9-Mar-20
No. of Days	29
Determination Date	4-Mar-20
Payment Date	10-Mar-20

Pool Statistics

Closing Balance of Mortgages	183,796,251
No. of Loans (Unconsolidated)	822
No. of Loans (Consolidated)	618
Average Loan Size (Unconsolidated)	223,596
Average Loan Size (Consolidated)	297,405
Largest Loan Size (Unconsolidated)	918,338
Largest Loan Size (Consolidated)	1,414,152
Smallest Loan Size (Unconsolidated)	(77,603)
Smallest Loan Size (Consolidated)	(3,813)
Weighted Average Interest Rate	3.80%
Weighted Average LVR	63.86%
Weighted Average Seasoning	50.80
Weighted Average Remaining Term	303.40

LVR Distribution

Current LTV	Balance	% Balance	Loan Count (Consol.)	% Loan Count
<= 25%	6,861,794	3.73%	91	14.72%
25% > and <= 30%	5,614,596	3.05%	29	4.69%
30% > and <= 35%	5,312,346	2.89%	28	4.53%
35% > and <= 40%	4,461,579	2.43%	19	3.07%
40% > and <= 45%	8,625,021	4.69%	34	5.50%
45% > and <= 50%	8,084,648	4.40%	26	4.21%
50% > and <= 55%	12,653,039	6.88%	36	5.83%
55% > and <= 60%	14,488,037	7.88%	44	7.12%
60% > and <= 65%	15,833,872	8.61%	40	6.47%
65% > and <= 70%	18,861,895	10.26%	49	7.93%
70% > and <= 75%	29,714,809	16.17%	81	13.11%
75% > and <= 80%	16,773,300	9.13%	43	6.96%
80% > and <= 85%	17,514,811	9.53%	44	7.12%
85% > and <= 90%	7,800,380	4.24%	22	3.56%
90% > and <= 95%	11,196,125	6.09%	32	5.18%
95% > and <= 100%	0	0.00%	0	0.00%
100% > and <= 105%	0	0.00%	0	0.00%
> 105%	0	0.00%	0	0.00%
Total	183,796,251	100.00%	618	100.00%

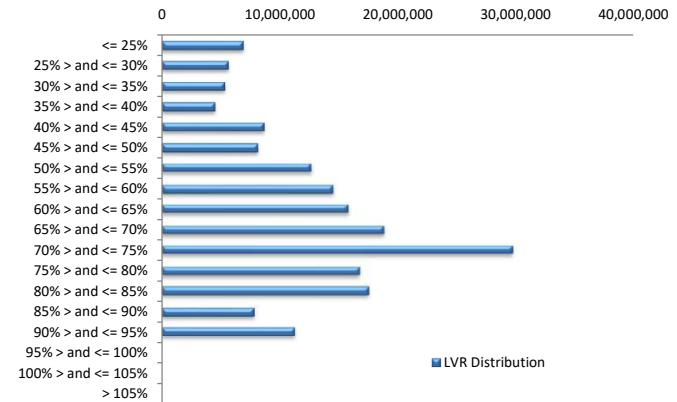

Balance Distribution (Unconsolidated)

Current Balance	Balance	% Balance	Loan Count	% Loan Count
<= \$100,000	8,643,923	4.70%	209	25.43%
\$100,000 > and <= \$150,000	11,872,084	6.46%	95	11.56%
\$150,000 > and <= \$200,000	14,368,453	7.82%	83	10.10%
\$200,000 > and <= \$250,000	18,884,272	10.27%	83	10.10%
\$250,000 > and <= \$300,000	32,192,131	17.52%	117	14.23%
\$300,000 > and <= \$350,000	25,602,573	13.93%	78	9.49%
\$350,000 > and <= \$400,000	20,459,759	11.13%	55	6.69%
\$400,000 > and <= \$450,000	15,630,786	8.50%	37	4.50%
\$450,000 > and <= \$500,000	11,747,524	6.39%	25	3.04%
\$500,000 > and <= \$550,000	6,825,885	3.71%	13	1.58%
\$550,000 > and <= \$600,000	8,001,540	4.35%	14	1.70%
\$600,000 > and <= \$650,000	1,220,706	0.66%	2	0.24%
\$650,000 > and <= \$700,000	2,002,799	1.09%	3	0.36%
\$700,000 > and <= \$750,000	2,873,924	1.56%	4	0.49%
\$750,000 > and <= \$800,000	752,890	0.41%	1	0.12%
\$800,000 > and <= \$850,000	0	0.00%	0	0.00%
\$850,000 > and <= \$900,000	887,097	0.48%	1	0.12%
\$900,000 > and <= \$950,000	1,829,907	1.00%	2	0.24%
\$950,000 > and <= \$1,000,000	0	0.00%	0	0.00%
> \$1,000,000	0	0.00%	0	0.00%
Total	183,796,251	100.00%	822	100.00%

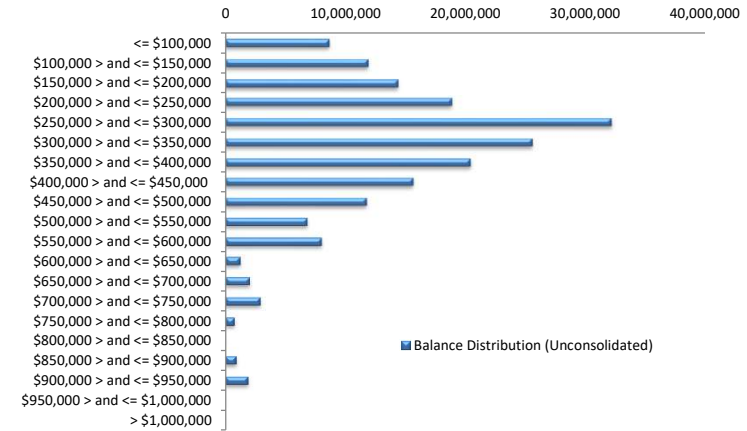

Balance Distribution (Consolidated)

Current Balance	Balance	% Balance	Loan Count	% Loan Count
<= \$100,000	2,986,550	1.62%	68	11.00%
\$100,000 > and <= \$150,000	6,486,256	3.53%	53	8.58%
\$150,000 > and <= \$200,000	11,058,835	6.02%	64	10.36%
\$200,000 > and <= \$250,000	15,759,659	8.57%	69	11.17%
\$250,000 > and <= \$300,000	27,191,141	14.79%	99	16.02%
\$300,000 > and <= \$350,000	27,325,660	14.87%	84	13.59%
\$350,000 > and <= \$400,000	21,564,139	11.73%	58	9.39%
\$400,000 > and <= \$450,000	15,212,576	8.28%	36	5.83%
\$450,000 > and <= \$500,000	8,477,835	4.61%	18	2.91%
\$500,000 > and <= \$550,000	6,826,146	3.71%	13	2.10%
\$550,000 > and <= \$600,000	8,053,745	4.38%	14	2.27%
\$600,000 > and <= \$650,000	6,814,713	3.71%	11	1.78%
\$650,000 > and <= \$700,000	4,686,173	2.55%	7	1.13%
\$700,000 > and <= \$750,000	4,352,444	2.37%	6	0.97%
\$750,000 > and <= \$800,000	3,091,399	1.68%	4	0.65%
\$800,000 > and <= \$850,000	0	0.00%	0	0.00%
\$850,000 > and <= \$900,000	4,351,573	2.37%	5	0.81%
\$900,000 > and <= \$950,000	2,734,943	1.49%	3	0.49%
\$950,000 > and <= \$1,000,000	1,925,489	1.05%	2	0.32%
> \$1,000,000	4,896,975	2.66%	4	0.65%
Total	183,796,251	100.00%	618	100.00%

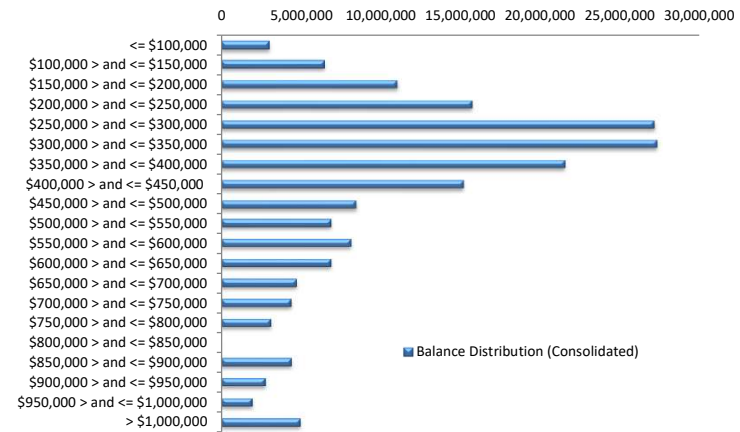

Loan Seasoning Distribution

Seasoning (Months)	Balance	% Balance	Loan Count	% Loan Count
<= 12 Months	295,327	0.16%	1	0.12%
12 Months > and <= 18 Months	0	0.00%	0	0.00%
18 Months > and <= 24 Months	0	0.00%	0	0.00%
24 Months > and <= 30 Months	0	0.00%	0	0.00%
30 Months > and <= 36 Months	10,347,529	5.63%	39	4.74%
36 Months > and <= 42 Months	45,644,855	24.83%	181	22.02%
42 Months > and <= 48 Months	41,416,932	22.53%	174	21.17%
48 Months > and <= 54 Months	31,671,940	17.23%	143	17.40%
54 Months > and <= 60 Months	14,161,781	7.71%	74	9.00%
60 Months > and <= 66 Months	17,335,118	9.43%	82	9.98%
66 Months > and <= 72 Months	7,552,250	4.11%	36	4.38%
> 72 Months	15,370,520	8.36%	92	11.19%
Total	183,796,251	100.00%	822	100.00%

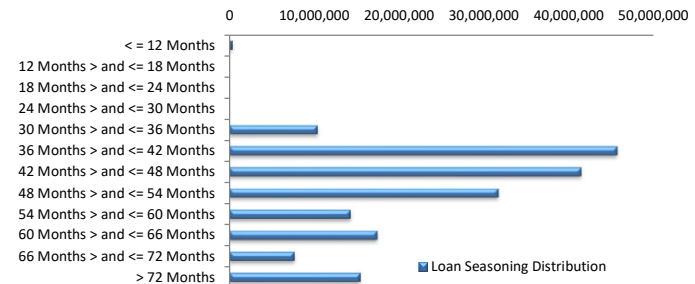

Geographic Distribution

Jurisdiction State	Balance	% Balance	Loan Count (Consol.)	% Loan Count
New South Wales	41,649,844	22.66%	134	21.68%
Victoria	43,385,209	23.61%	140	22.65%
Queensland	29,744,407	16.18%	104	16.83%
Western Australia	42,972,669	23.38%	138	22.33%
South Australia	23,045,223	12.54%	91	14.72%
Tasmania	394,236	0.21%	3	0.49%
Australian Capital Territory	1,322,974	0.72%	5	0.81%
Northern Territory	1,281,690	0.70%	3	0.49%
No Data	0	0.00%	0	0.00%
Total	183,796,251	100.00%	618	100.00%

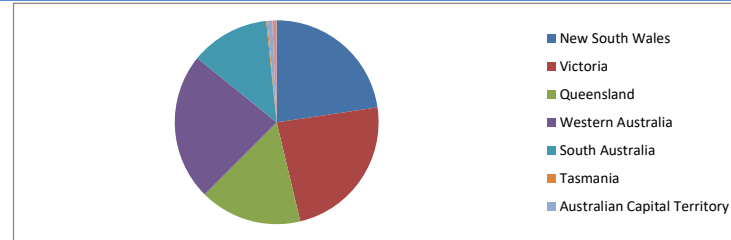

Locality

S&P Category	Balance	% Balance	Loan Count (Consol.)	% Loan Count
Metro	147,417,698	80.21%	481	77.83%
Non Metro	35,337,231	19.23%	132	21.36%
Inner City	1,041,322	0.57%	5	0.81%
No Data	0	0.00%	0	0.00%
Total	183,796,251	100.00%	618	100.00%

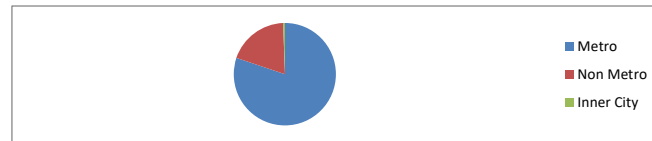

Top 10 Postcodes

Postcode	Balance	% Balance	Loan Count (Consol.)	% Loan Count
5095	2,396,595	1.30%	6	0.73%
4209	1,942,032	1.06%	5	0.61%
3029	1,930,779	1.05%	3	0.36%
4814	1,819,516	0.99%	5	0.61%
6164	1,696,159	0.92%	6	0.73%
6170	1,679,335	0.91%	4	0.49%
4030	1,619,192	0.88%	5	0.61%
3141	1,572,212	0.86%	2	0.24%
6065	1,560,306	0.85%	4	0.49%
6069	1,487,185	0.81%	5	0.61%
Total	17,703,312	9.63%	45	5.47%

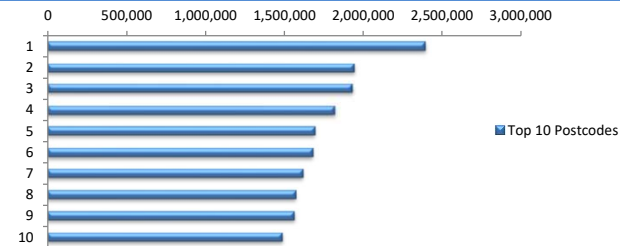

Documentation

Document Type	Balance	% Balance	Loan Count	% Loan Count
Full Doc	183,796,251	100.00%	822	100.00%
Low Doc	0	0.00%	0	0.00%
No Doc	0	0.00%	0	0.00%
Total	183,796,251	100.00%	822	100.00%



Rate Type

Rate Type	Balance	% Balance	Loan Count	% Loan Count
Variable Rate	183,796,251	100.00%	822	100.00%
Fixed Rate	0	0.00%	0	0.00%
Total	183,796,251	100.00%	822	100.00%



Repayment Type

Repayment Type	Balance	% Balance	Loan Count	% Loan Count
Principal & Interest	145,404,253	79.11%	671	81.63%
Interest Only	38,391,998	20.89%	151	18.37%
Non-Billing	0	0.00%	0	0.00%
Total	183,796,251	100.00%	822	100.00%



Loan Type

Product Category	Balance	% Balance	Loan Count	% Loan Count
Line of Credit	0	0.00%	0	0.00%
Term Loan	183,796,251	100.00%	822	100.00%
Total	183,796,251	100.00%	822	100.00%



Property Type

Property Type	Balance	% Balance	Loan Count (Consol.)	% Loan Count
Residential House	148,699,487	80.90%	485	78.48%
Residential Unit	35,096,764	19.10%	133	21.52%
Residential - Inner City	0	0.00%	0	0.00%
Rural	0	0.00%	0	0.00%
Semi-Rural	0	0.00%	0	0.00%
Vacant Land	0	0.00%	0	0.00%
No Data	0	0.00%	0	0.00%
Total	183,796,251	100.00%	618	100.00%

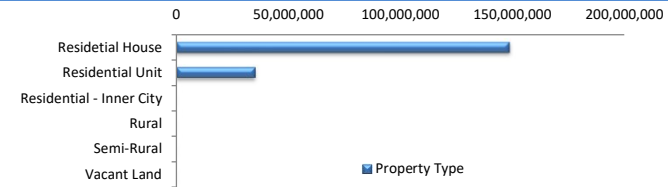

Arrears

Arrears Band	Balance	% Balance	Loan Count	% Loan Count
Current	183,439,684	99.81%	821	99.88%
31-60 days	0	0.00%	0	0.00%
61-90 days	0	0.00%	0	0.00%
91-120 days	0	0.00%	0	0.00%
121-150 days	0	0.00%	0	0.00%
151-180 days	0	0.00%	0	0.00%
181 days or more	356,567	0.19%	1	0.12%
Total	183,796,251	100.00%	822	100.00%

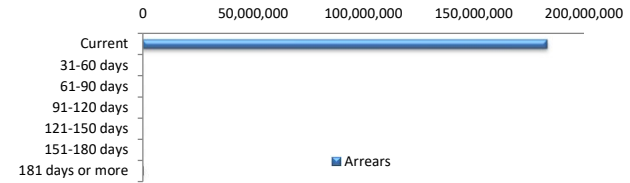

LMI Provider

LMI Provider	Balance	% Balance	Loan Count (Consol.)	% Loan Count
QBELMI	19,211,693	10.45%	62	10.03%
Genworth	71,414,488	38.86%	250	40.45%
PMI	288,740	0.16%	1	0.16%
No LMI / No Data	92,881,330	50.53%	305	49.35%
Total	183,796,251	100.00%	618	100.00%

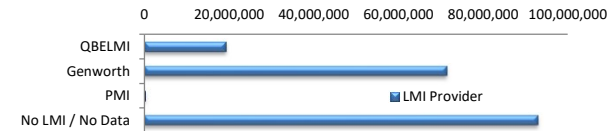

Property Occupancy

Property Occupancy	Balance	% Balance	Loan Count	% Loan Count
Investment	76,855,380	41.82%	305	37.10%
Owner Occupier	106,940,872	58.18%	517	62.90%
Total	183,796,251	100.00%	822	100.00%

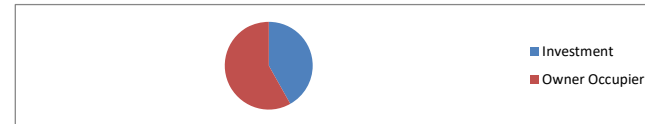

Default Statistics

Default Data	Amount	No. of Loans
Defaulted Loans	0.00	0.00
Loss on Sale	0.00	0.00
Claims on LMI	0.00	0.00
Claims paid by LMI	0.00	0.00
Claims Denied/Reduced	0.00	0.00
Loss covered by Excess Spread	0.00	N/A