

**AFG Series 2017-1
Collateral Report**



Model Period	28
Collection Period Start	1-Dec-19
Collection Period End	31-Dec-19
No. of Days	31
Interest Period Start	10-Dec-19
Interest Period End	9-Jan-20
No. of Days	31
Determination Date	7-Jan-20
Payment Date	10-Jan-20

Pool Statistics

Closing Balance of Mortgages	190,488,634
No. of Loans (Unconsolidated)	856
No. of Loans (Consolidated)	635
Average Loan Size (Unconsolidated)	222,533
Average Loan Size (Consolidated)	299,982
Largest Loan Size (Unconsolidated)	927,843
Largest Loan Size (Consolidated)	1,416,018
Smallest Loan Size (Unconsolidated)	(23,828)
Smallest Loan Size (Consolidated)	(12,820)
Weighted Average Interest Rate	3.82%
Weighted Average LVR	64.01%
Weighted Average Seasoning	48.77
Weighted Average Remaining Term	305.42

LVR Distribution

Current LTV	Balance	% Balance	Loan Count (Consol.)	% Loan Count
<= 25%	6,782,476	3.56%	87	13.70%
25% > and <= 30%	5,720,496	3.00%	32	5.04%
30% > and <= 35%	6,399,367	3.36%	31	4.88%
35% > and <= 40%	5,110,753	2.68%	20	3.15%
40% > and <= 45%	8,339,143	4.38%	33	5.20%
45% > and <= 50%	7,172,285	3.77%	21	3.31%
50% > and <= 55%	13,360,121	7.01%	42	6.61%
55% > and <= 60%	15,564,816	8.17%	43	6.77%
60% > and <= 65%	17,384,844	9.13%	47	7.40%
65% > and <= 70%	18,962,339	9.95%	49	7.72%
70% > and <= 75%	26,780,735	14.06%	76	11.97%
75% > and <= 80%	18,627,624	9.78%	47	7.40%
80% > and <= 85%	19,414,549	10.19%	49	7.72%
85% > and <= 90%	8,967,478	4.71%	24	3.78%
90% > and <= 95%	11,901,607	6.25%	34	5.35%
95% > and <= 100%	0	0.00%	0	0.00%
100% > and <= 105%	0	0.00%	0	0.00%
> 105%	0	0.00%	0	0.00%
Total	190,488,634	100.00%	635	100.00%

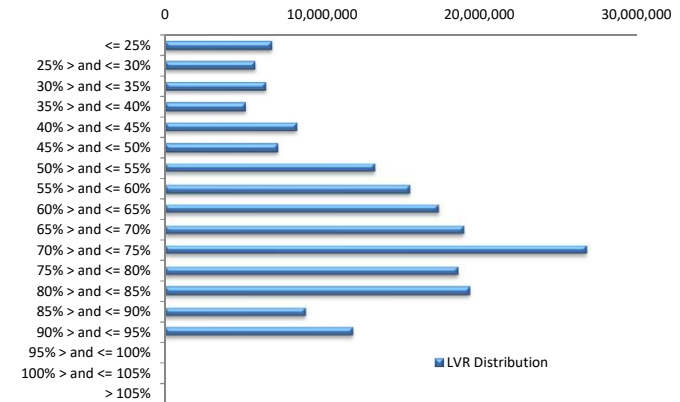

Balance Distribution (Unconsolidated)

Current Balance	Balance	% Balance	Loan Count	% Loan Count
<= \$100,000	8,787,859	4.61%	220	25.70%
\$100,000 > and <= \$150,000	12,505,460	6.56%	99	11.57%
\$150,000 > and <= \$200,000	14,959,144	7.85%	86	10.05%
\$200,000 > and <= \$250,000	19,489,017	10.23%	86	10.05%
\$250,000 > and <= \$300,000	32,327,937	16.97%	118	13.79%
\$300,000 > and <= \$350,000	26,860,897	14.10%	82	9.58%
\$350,000 > and <= \$400,000	22,706,953	11.92%	61	7.13%
\$400,000 > and <= \$450,000	16,582,176	8.71%	39	4.56%
\$450,000 > and <= \$500,000	10,841,901	5.69%	23	2.69%
\$500,000 > and <= \$550,000	6,815,764	3.58%	13	1.52%
\$550,000 > and <= \$600,000	9,120,632	4.79%	16	1.87%
\$600,000 > and <= \$650,000	1,858,086	0.98%	3	0.35%
\$650,000 > and <= \$700,000	2,031,816	1.07%	3	0.35%
\$700,000 > and <= \$750,000	2,880,720	1.51%	4	0.47%
\$750,000 > and <= \$800,000	0	0.00%	0	0.00%
\$800,000 > and <= \$850,000	0	0.00%	0	0.00%
\$850,000 > and <= \$900,000	882,278	0.46%	1	0.12%
\$900,000 > and <= \$950,000	1,837,993	0.96%	2	0.23%
\$950,000 > and <= \$1,000,000	0	0.00%	0	0.00%
> \$1,000,000	0	0.00%	0	0.00%
Total	190,488,634	100.00%	856	100.00%

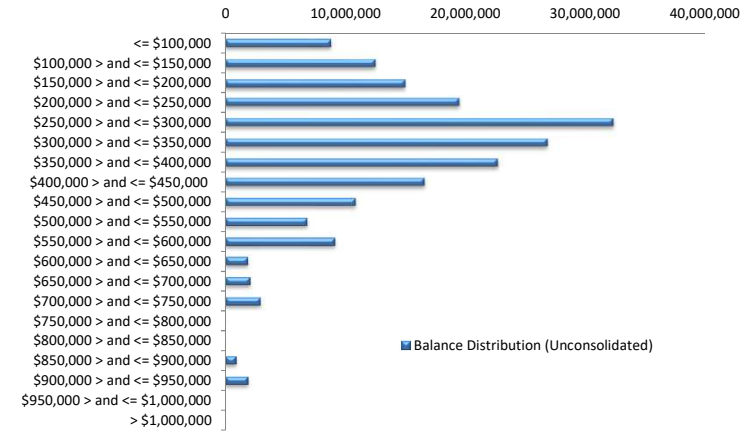

Balance Distribution (Consolidated)

Current Balance	Balance	% Balance	Loan Count	% Loan Count
<= \$100,000	3,045,388	1.60%	67	10.55%
\$100,000 > and <= \$150,000	6,494,572	3.41%	52	8.19%
\$150,000 > and <= \$200,000	11,944,686	6.27%	69	10.87%
\$200,000 > and <= \$250,000	16,031,244	8.42%	70	11.02%
\$250,000 > and <= \$300,000	26,242,973	13.78%	96	15.12%
\$300,000 > and <= \$350,000	27,897,141	14.65%	86	13.54%
\$350,000 > and <= \$400,000	24,532,491	12.88%	66	10.39%
\$400,000 > and <= \$450,000	14,825,779	7.78%	35	5.51%
\$450,000 > and <= \$500,000	9,872,526	5.18%	21	3.31%
\$500,000 > and <= \$550,000	7,330,225	3.85%	14	2.20%
\$550,000 > and <= \$600,000	10,306,093	5.41%	18	2.83%
\$600,000 > and <= \$650,000	6,216,555	3.26%	10	1.57%
\$650,000 > and <= \$700,000	5,337,477	2.80%	8	1.26%
\$700,000 > and <= \$750,000	4,356,020	2.29%	6	0.94%
\$750,000 > and <= \$800,000	2,299,263	1.21%	3	0.47%
\$800,000 > and <= \$850,000	801,014	0.42%	1	0.16%
\$850,000 > and <= \$900,000	4,351,058	2.28%	5	0.79%
\$900,000 > and <= \$950,000	2,742,567	1.44%	3	0.47%
\$950,000 > and <= \$1,000,000	957,997	0.50%	1	0.16%
> \$1,000,000	4,903,565	2.57%	4	0.63%
Total	190,488,634	100.00%	635	100.00%

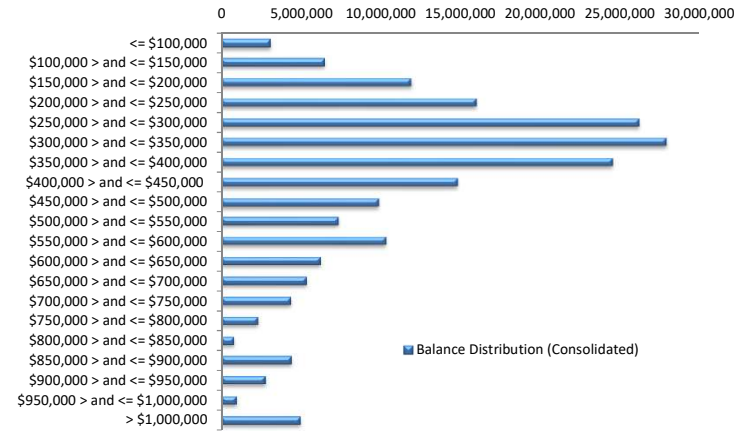

Loan Seasoning Distribution

Seasoning (Months)	Balance	% Balance	Loan Count	% Loan Count
<= 12 Months	292,341	0.15%	1	0.12%
12 Months > and <= 18 Months	0	0.00%	0	0.00%
18 Months > and <= 24 Months	0	0.00%	0	0.00%
24 Months > and <= 30 Months	1,000,880	0.53%	5	0.58%
30 Months > and <= 36 Months	21,384,139	11.23%	82	9.58%
36 Months > and <= 42 Months	49,453,333	25.96%	193	22.55%
42 Months > and <= 48 Months	38,993,712	20.47%	173	20.21%
48 Months > and <= 54 Months	28,240,651	14.83%	130	15.19%
54 Months > and <= 60 Months	14,184,266	7.45%	78	9.11%
60 Months > and <= 66 Months	16,429,866	8.63%	72	8.41%
66 Months > and <= 72 Months	6,775,595	3.56%	40	4.67%
> 72 Months	13,733,851	7.21%	82	9.58%
Total	190,488,634	100.00%	856	100.00%

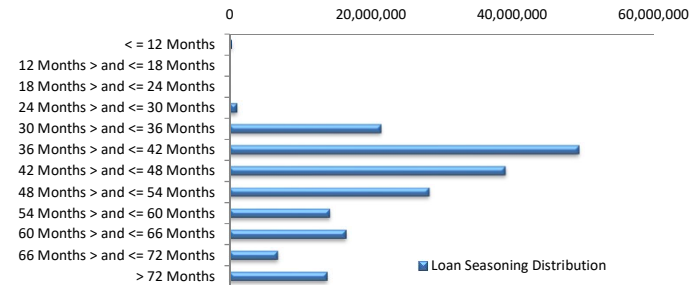

Geographic Distribution

Jurisdiction State	Balance	% Balance	Loan Count (Consol.)	% Loan Count
New South Wales	43,242,462	22.70%	137	21.57%
Victoria	44,883,455	23.56%	145	22.83%
Queensland	30,662,493	16.10%	107	16.85%
Western Australia	44,088,682	23.15%	139	21.89%
South Australia	24,499,111	12.86%	95	14.96%
Tasmania	396,857	0.21%	3	0.47%
Australian Capital Territory	1,306,870	0.69%	5	0.79%
Northern Territory	1,408,704	0.74%	4	0.63%
No Data	0	0.00%	0	0.00%
Total	190,488,634	100.00%	635	100.00%

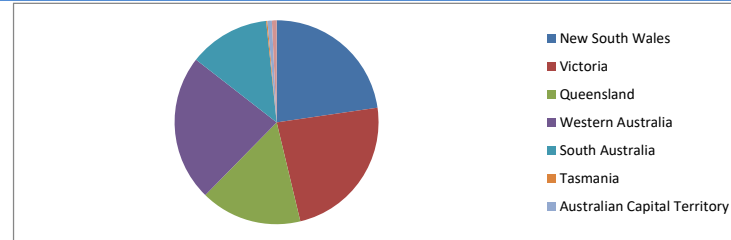

Locality

S&P Category	Balance	% Balance	Loan Count (Consol.)	% Loan Count
Metro	152,990,569	80.31%	494	77.80%
Non Metro	36,426,011	19.12%	136	21.42%
Inner City	1,072,054	0.56%	5	0.79%
No Data	0	0.00%	0	0.00%
Total	190,488,634	100.00%	635	100.00%

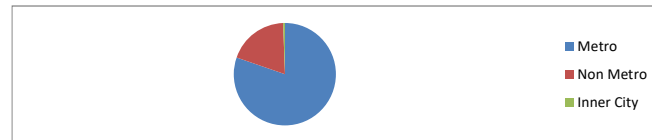

Top 10 Postcodes

Postcode	Balance	% Balance	Loan Count (Consol.)	% Loan Count
5095	2,389,936	1.25%	6	0.70%
4209	1,946,234	1.02%	5	0.58%
3029	1,937,346	1.02%	3	0.35%
4814	1,814,127	0.95%	5	0.58%
6164	1,721,288	0.90%	6	0.70%
6170	1,681,231	0.88%	4	0.47%
4030	1,623,964	0.85%	5	0.58%
6065	1,575,901	0.83%	4	0.47%
6069	1,489,414	0.78%	5	0.58%
6027	1,475,022	0.77%	4	0.47%
Total	17,654,462	9.27%	47	5.49%

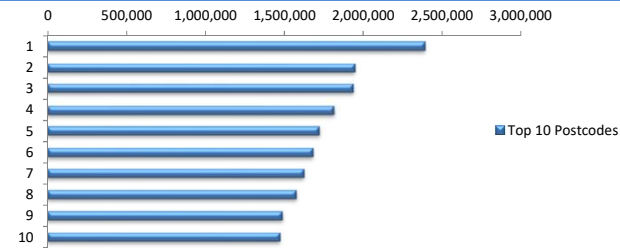

Documentation

Document Type	Balance	% Balance	Loan Count	% Loan Count
Full Doc	190,488,634	100.00%	856	100.00%
Low Doc	0	0.00%	0	0.00%
No Doc	0	0.00%	0	0.00%
Total	190,488,634	100.00%	856	100.00%



Rate Type

Rate Type	Balance	% Balance	Loan Count	% Loan Count
Variable Rate	190,488,634	100.00%	856	100.00%
Fixed Rate	0	0.00%	0	0.00%
Total	190,488,634	100.00%	856	100.00%



Repayment Type

Repayment Type	Balance	% Balance	Loan Count	% Loan Count
Principal & Interest	148,781,899	78.11%	690	80.61%
Interest Only	41,706,735	21.89%	166	19.39%
Non-Billing	0	0.00%	0	0.00%
Total	190,488,634	100.00%	856	100.00%



Loan Type

Product Category	Balance	% Balance	Loan Count	% Loan Count
Line of Credit	0	0.00%	0	0.00%
Term Loan	190,488,634	100.00%	856	100.00%
Total	190,488,634	100.00%	856	100.00%



Property Type

Property Type	Balance	% Balance	Loan Count (Consol.)	% Loan Count
Residential House	154,626,860	81.17%	500	78.74%
Residential Unit	35,861,774	18.83%	135	21.26%
Residential - Inner City	0	0.00%	0	0.00%
Rural	0	0.00%	0	0.00%
Semi-Rural	0	0.00%	0	0.00%
Vacant Land	0	0.00%	0	0.00%
No Data	0	0.00%	0	0.00%
Total	190,488,634	100.00%	635	100.00%

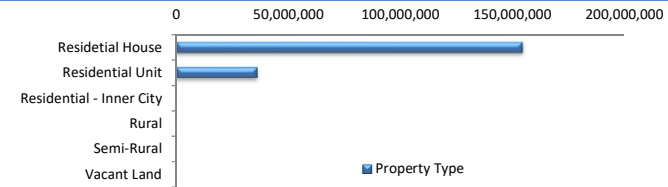

Arrears

Arrears Band	Balance	% Balance	Loan Count	% Loan Count
Current	189,432,454	99.45%	854	99.77%
31-60 days	0	0.00%	0	0.00%
61-90 days	0	0.00%	0	0.00%
91-120 days	0	0.00%	0	0.00%
121-150 days	705,511	0.37%	1	0.12%
151-180 days	0	0.00%	0	0.00%
181 days or more	350,668	0.18%	1	0.12%
Total	190,488,634	100.00%	856	100.00%

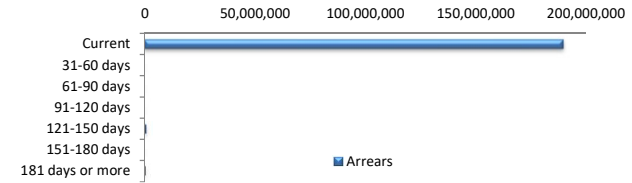

LMI Provider

LMI Provider	Balance	% Balance	Loan Count (Consol.)	% Loan Count
QBELMI	20,214,300	10.61%	64	10.08%
Genworth	73,777,298	38.73%	259	40.79%
PMI	290,479	0.15%	1	0.16%
No LMI / No Data	96,206,556	50.51%	311	48.98%
Total	190,488,634	100.00%	635	100.00%

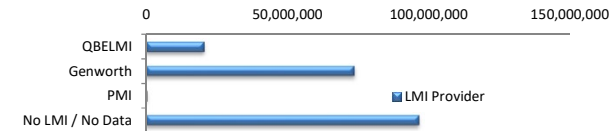

Property Occupancy

Property Occupancy	Balance	% Balance	Loan Count	% Loan Count
Investment	77,724,832	40.80%	317	37.03%
Owner Occupier	112,763,802	59.20%	539	62.97%
Total	190,488,634	100.00%	856	100.00%

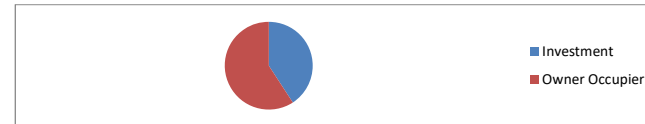

Default Statistics

Default Data	Amount	No. of Loans
Defaulted Loans	0.00	0.00
Loss on Sale	0.00	0.00
Claims on LMI	0.00	0.00
Claims paid by LMI	0.00	0.00
Claims Denied/Reduced	0.00	0.00
Loss covered by Excess Spread	0.00	N/A