

**AFG Series 2017-1**  
**Collateral Report**



Model Period	27
Collection Period Start	01-Nov-19
Collection Period End	30-Nov-19
No. of Days	30
Interest Period Start	11-Nov-19
Interest Period End	09-Dec-19
No. of Days	29
Determination Date	05-Dec-19
Payment Date	10-Dec-19

**Pool Statistics**

Closing Balance of Mortgages	195,502,641
No. of Loans (Unconsolidated)	874
No. of Loans (Consolidated)	650
Average Loan Size (Unconsolidated)	223,687
Average Loan Size (Consolidated)	300,773
Largest Loan Size (Unconsolidated)	929,295
Largest Loan Size (Consolidated)	1,413,422
Smallest Loan Size (Unconsolidated)	(23,510)
Smallest Loan Size (Consolidated)	(12,015)
Weighted Average Interest Rate	3.82%
Weighted Average LVR	64.00%
Weighted Average Seasoning	47.73
Weighted Average Remaining Term	306.27

**LVR Distribution**

Current LTV	Balance	% Balance	Loan Count (Consol.)	% Loan Count
<= 25%	7,401,874	3.79%	86	13.23%
25% > and <= 30%	5,335,821	2.73%	31	4.77%
30% > and <= 35%	5,916,451	3.03%	31	4.77%
35% > and <= 40%	6,087,652	3.11%	24	3.69%
40% > and <= 45%	7,741,296	3.96%	31	4.77%
45% > and <= 50%	7,829,140	4.00%	24	3.69%
50% > and <= 55%	14,221,248	7.27%	43	6.62%
55% > and <= 60%	17,031,799	8.71%	48	7.38%
60% > and <= 65%	16,486,004	8.43%	45	6.92%
65% > and <= 70%	20,426,604	10.45%	53	8.15%
70% > and <= 75%	26,183,110	13.39%	74	11.38%
75% > and <= 80%	20,546,759	10.51%	52	8.00%
80% > and <= 85%	18,713,612	9.57%	49	7.54%
85% > and <= 90%	9,278,913	4.75%	24	3.69%
90% > and <= 95%	12,302,358	6.29%	35	5.38%
95% > and <= 100%	0	0.00%	0	0.00%
100% > and <= 105%	0	0.00%	0	0.00%
> 105%	0	0.00%	0	0.00%
<b>Total</b>	<b>195,502,641</b>	<b>100.00%</b>	<b>650</b>	<b>100.00%</b>

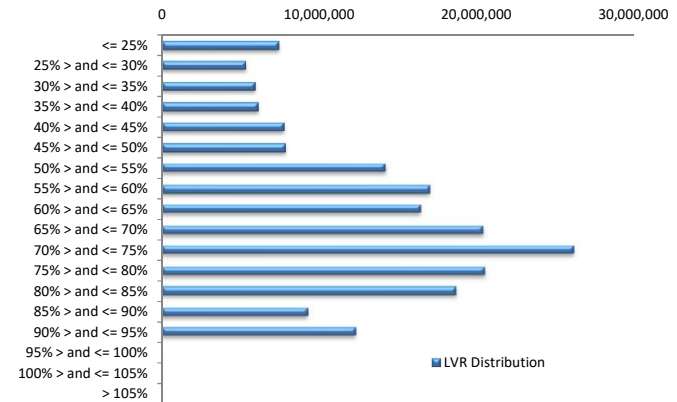

**Balance Distribution (Unconsolidated)**

Current Balance	Balance	% Balance	Loan Count	% Loan Count
<= \$100,000	9,345,156	4.78%	221	25.29%
\$100,000 > and <= \$150,000	13,012,676	6.66%	103	11.78%
\$150,000 > and <= \$200,000	15,932,987	8.15%	91	10.41%
\$200,000 > and <= \$250,000	20,472,718	10.47%	90	10.30%
\$250,000 > and <= \$300,000	32,425,635	16.59%	118	13.50%
\$300,000 > and <= \$350,000	27,197,407	13.91%	83	9.50%
\$350,000 > and <= \$400,000	23,116,788	11.82%	62	7.09%
\$400,000 > and <= \$450,000	16,601,628	8.49%	39	4.46%
\$450,000 > and <= \$500,000	11,328,406	5.79%	24	2.75%
\$500,000 > and <= \$550,000	7,377,494	3.77%	14	1.60%
\$550,000 > and <= \$600,000	4,586,278	4.39%	15	1.72%
\$600,000 > and <= \$650,000	2,479,167	1.27%	4	0.46%
\$650,000 > and <= \$700,000	2,035,975	1.04%	3	0.34%
\$700,000 > and <= \$750,000	2,881,767	1.47%	4	0.46%
\$750,000 > and <= \$800,000	0	0.00%	0	0.00%
\$800,000 > and <= \$850,000	0	0.00%	0	0.00%
\$850,000 > and <= \$900,000	871,647	0.45%	1	0.11%
\$900,000 > and <= \$950,000	1,836,914	0.94%	2	0.23%
\$950,000 > and <= \$1,000,000	0	0.00%	0	0.00%
> \$1,000,000	0	0.00%	0	0.00%
<b>Total</b>	<b>195,502,641</b>	<b>100.00%</b>	<b>874</b>	<b>100.00%</b>

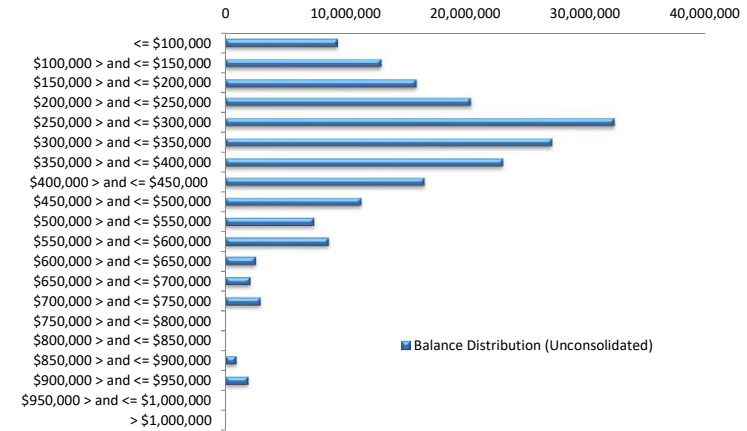

**Balance Distribution (Consolidated)**

Current Balance	Balance	% Balance	Loan Count	% Loan Count
<= \$100,000	3,208,784	1.64%	64	9.85%
\$100,000 > and <= \$150,000	6,819,476	3.49%	55	8.46%
\$150,000 > and <= \$200,000	12,880,355	6.59%	74	11.38%
\$200,000 > and <= \$250,000	16,499,257	8.44%	72	11.08%
\$250,000 > and <= \$300,000	27,030,032	13.83%	99	15.23%
\$300,000 > and <= \$350,000	28,545,671	14.60%	88	13.54%
\$350,000 > and <= \$400,000	25,315,929	12.95%	68	10.46%
\$400,000 > and <= \$450,000	15,285,402	7.82%	36	5.54%
\$450,000 > and <= \$500,000	8,971,468	4.59%	19	2.92%
\$500,000 > and <= \$550,000	7,897,984	4.04%	15	2.31%
\$550,000 > and <= \$600,000	9,163,589	4.69%	16	2.46%
\$600,000 > and <= \$650,000	8,084,528	4.14%	13	2.00%
\$650,000 > and <= \$700,000	5,392,294	2.76%	8	1.23%
\$700,000 > and <= \$750,000	4,360,146	2.23%	6	0.92%
\$750,000 > and <= \$800,000	2,307,437	1.18%	3	0.46%
\$800,000 > and <= \$850,000	1,646,894	0.84%	2	0.31%
\$850,000 > and <= \$900,000	3,479,272	1.78%	4	0.62%
\$900,000 > and <= \$950,000	2,740,796	1.40%	3	0.46%
\$950,000 > and <= \$1,000,000	959,012	0.49%	1	0.15%
> \$1,000,000	4,914,316	2.51%	4	0.62%
<b>Total</b>	<b>195,502,641</b>	<b>100.00%</b>	<b>650</b>	<b>100.00%</b>

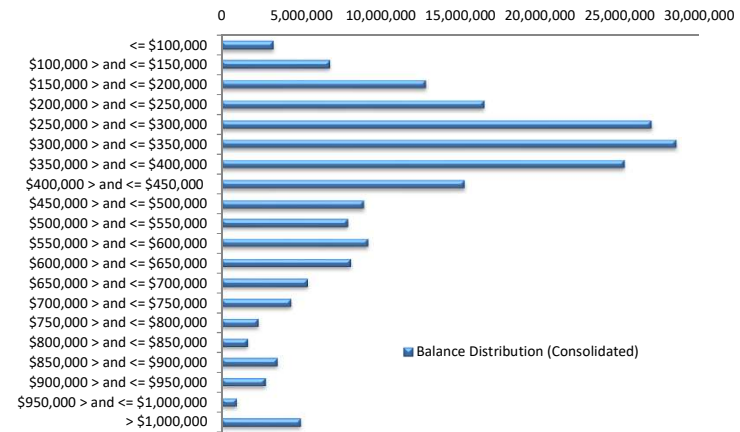

**Loan Seasoning Distribution**

Seasoning (Months)	Balance	% Balance	Loan Count	% Loan Count
<= 12 Months	291,000	0.15%	1	0.11%
12 Months > and <= 18 Months	0	0.00%	0	0.00%
18 Months > and <= 24 Months	0	0.00%	0	0.00%
24 Months > and <= 30 Months	2,602,704	1.33%	10	1.14%
30 Months > and <= 36 Months	29,798,083	15.24%	117	13.39%
36 Months > and <= 42 Months	54,329,671	27.79%	210	24.03%
42 Months > and <= 48 Months	34,126,631	17.46%	147	16.82%
48 Months > and <= 54 Months	23,477,103	12.01%	117	13.39%
54 Months > and <= 60 Months	17,224,525	8.81%	86	9.84%
60 Months > and <= 66 Months	14,158,912	7.24%	66	7.55%
66 Months > and <= 72 Months	6,090,761	3.12%	40	4.58%
> 72 Months	13,403,251	6.86%	80	9.15%
<b>Total</b>	<b>195,502,641</b>	<b>100.00%</b>	<b>874</b>	<b>100.00%</b>

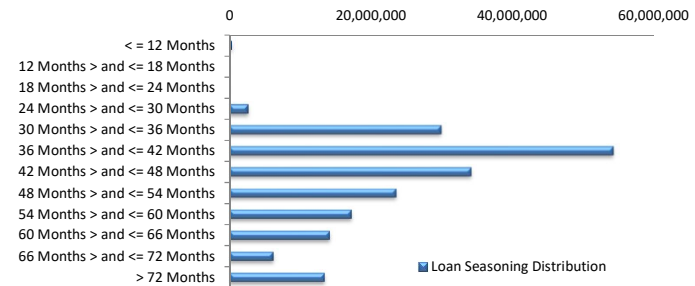

### Geographic Distribution

Jurisdiction State	Balance	% Balance	Loan Count (Consol.)	% Loan Count
New South Wales	44,792,115	22.91%	140	21.54%
Victoria	45,839,417	23.45%	147	22.62%
Queensland	31,631,763	16.18%	110	16.92%
Western Australia	44,622,119	22.82%	140	21.54%
South Australia	25,065,899	12.82%	99	15.23%
Tasmania	643,447	0.33%	4	0.62%
Australian Capital Territory	1,496,441	0.77%	6	0.92%
Northern Territory	1,411,440	0.72%	4	0.62%
No Data	0	0.00%	0	0.00%
<b>Total</b>	<b>195,502,641</b>	<b>100.00%</b>	<b>650</b>	<b>100.00%</b>

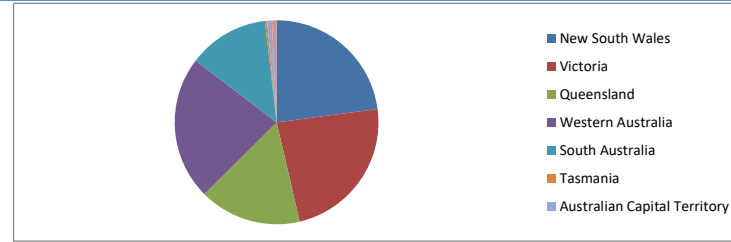

### Locality

S&P Category	Balance	% Balance	Loan Count (Consol.)	% Loan Count
Metro	156,475,833	80.04%	505	77.69%
Non Metro	37,946,812	19.41%	140	21.54%
Inner City	1,079,996	0.55%	5	0.77%
No Data	0	0.00%	0	0.00%
<b>Total</b>	<b>195,502,641</b>	<b>100.00%</b>	<b>650</b>	<b>100.00%</b>

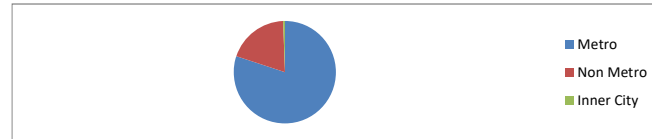

### Top 10 Postcodes

Postcode	Balance	% Balance	Loan Count (Consol.)	% Loan Count
5095	2,414,764	1.24%	6	0.69%
4209	1,951,549	1.00%	5	0.57%
3029	1,936,275	0.99%	3	0.34%
4814	1,799,885	0.92%	5	0.57%
6164	1,728,835	0.88%	6	0.69%
6170	1,682,764	0.86%	4	0.46%
4030	1,631,168	0.83%	5	0.57%
6065	1,578,185	0.81%	4	0.46%
6069	1,495,496	0.76%	5	0.57%
6027	1,479,421	0.76%	4	0.46%
<b>Total</b>	<b>17,698,342</b>	<b>9.05%</b>	<b>47</b>	<b>5.38%</b>

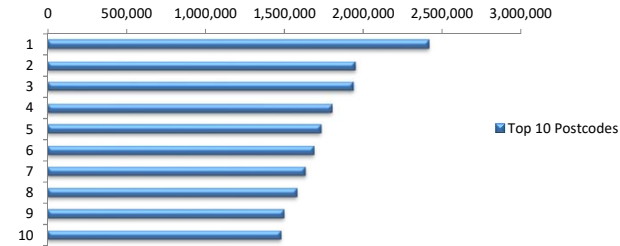

### Documentation

Document Type	Balance	% Balance	Loan Count	% Loan Count
Full Doc	195,502,641	100.00%	874	100.00%
Low Doc	0	0.00%	0	0.00%
No Doc	0	0.00%	0	0.00%
<b>Total</b>	<b>195,502,641</b>	<b>100.00%</b>	<b>874</b>	<b>100.00%</b>



### Rate Type

Rate Type	Balance	% Balance	Loan Count	% Loan Count
Variable Rate	195,502,641	100.00%	874	100.00%
Fixed Rate	0	0.00%	0	0.00%
<b>Total</b>	<b>195,502,641</b>	<b>100.00%</b>	<b>874</b>	<b>100.00%</b>



### Repayment Type

Repayment Type	Balance	% Balance	Loan Count	% Loan Count
Principal & Interest	150,374,633	76.92%	696	79.63%
Interest Only	45,128,008	23.08%	178	20.37%
Non-Billing	0	0.00%	0	0.00%
<b>Total</b>	<b>195,502,641</b>	<b>100.00%</b>	<b>874</b>	<b>100.00%</b>



**Loan Type**

Product Category	Balance	% Balance	Loan Count	% Loan Count
Line of Credit	0	0.00%	0	0.00%
Term Loan	195,502,641	100.00%	874	100.00%
<b>Total</b>	<b>195,502,641</b>	<b>100.00%</b>	<b>874</b>	<b>100.00%</b>



**Property Type**

Property Type	Balance	% Balance	Loan Count (Consol.)	% Loan Count
Residential House	157,459,747	80.54%	510	78.46%
Residential Unit	38,042,894	19.46%	140	21.54%
Residential - Inner City	0	0.00%	0	0.00%
Rural	0	0.00%	0	0.00%
Semi-Rural	0	0.00%	0	0.00%
Vacant Land	0	0.00%	0	0.00%
No Data	0	0.00%	0	0.00%
<b>Total</b>	<b>195,502,641</b>	<b>100.00%</b>	<b>650</b>	<b>100.00%</b>

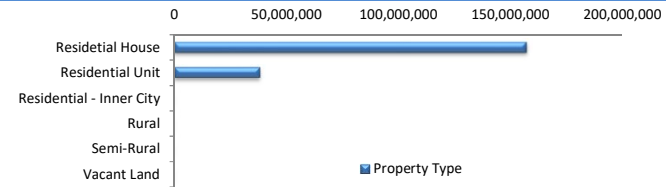

**Arrears**

Arrears Band	Balance	% Balance	Loan Count	% Loan Count
Current	194,451,058	99.46%	872	99.77%
31-60 days	0	0.00%	0	0.00%
61-90 days	702,692	0.36%	1	0.11%
91-120 days	0	0.00%	0	0.00%
121-150 days	0	0.00%	0	0.00%
151-180 days	348,891	0.18%	1	0.11%
181 days or more	0	0.00%	0	0.00%
<b>Total</b>	<b>195,502,641</b>	<b>100.00%</b>	<b>874</b>	<b>100.00%</b>

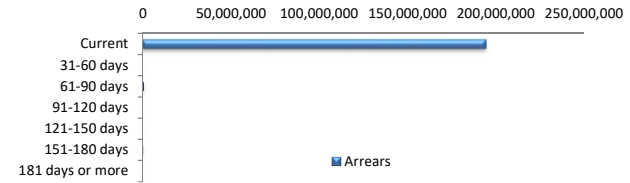

**LMI Provider**

LMI Provider	Balance	% Balance	Loan Count (Consol.)	% Loan Count
QBELMI	20,616,604	10.55%	65	10.00%
Genworth	75,104,856	38.42%	263	40.46%
PMI	291,309	0.15%	1	0.15%
No LMI / No Data	99,489,873	50.89%	321	49.38%
<b>Total</b>	<b>195,502,641</b>	<b>100.00%</b>	<b>650</b>	<b>100.00%</b>

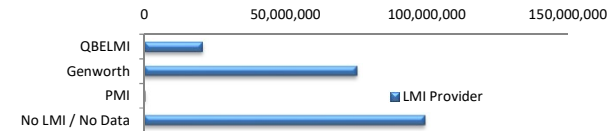

**Property Occupancy**

Property Occupancy	Balance	% Balance	Loan Count	% Loan Count
Investment	79,660,313	40.75%	319	36.50%
Owner Occupier	115,842,328	59.25%	555	63.50%
<b>Total</b>	<b>195,502,641</b>	<b>100.00%</b>	<b>874</b>	<b>100.00%</b>

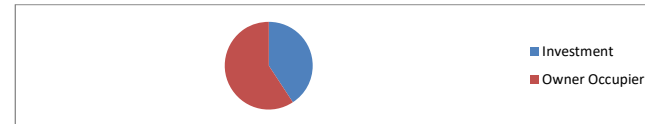

**Default Statistics**

Default Data	Amount	No. of Loans
Defaulted Loans	0.00	0.00
Loss on Sale	0.00	0.00
Claims on LMI	0.00	0.00
Claims paid by LMI	0.00	0.00
Claims Denied/Reduced	0.00	0.00
Loss covered by Excess Spread	0.00	N/A