

**AFG Series 2017-1**  
**Collateral Report**



Model Period	19
Collection Period Start	01-Mar-19
Collection Period End	31-Mar-19
No. of Days	31
Interest Period Start	12-Mar-19
Interest Period End	09-Apr-19
No. of Days	29
Determination Date	05-Apr-19
Payment Date	10-Apr-19

**Pool Statistics**

Closing Balance of Mortgages	231,830,881
No. of Loans (Unconsolidated)	993
No. of Loans (Consolidated)	730
Average Loan Size (Unconsolidated)	233,465
Average Loan Size (Consolidated)	317,577
Largest Loan Size (Unconsolidated)	1,011,746
Largest Loan Size (Consolidated)	1,411,713
Smallest Loan Size (Unconsolidated)	(2,634)
Smallest Loan Size (Consolidated)	(908)
Weighted Average Interest Rate	4.43%
Weighted Average LVR	64.53%
Weighted Average Seasoning	39.35
Weighted Average Remaining Term	314.48

**LVR Distribution**

Current LTV	Balance	% Balance	Loan Count (Consol.)	% Loan Count
<= 25%	7,205,576	3.11%	76	10.41%
25% > and <= 30%	6,068,156	2.62%	34	4.66%
30% > and <= 35%	6,087,461	2.63%	29	3.97%
35% > and <= 40%	9,757,682	4.21%	42	5.75%
40% > and <= 45%	8,039,592	3.47%	30	4.11%
45% > and <= 50%	9,578,413	4.13%	29	3.97%
50% > and <= 55%	15,818,759	6.82%	44	6.03%
55% > and <= 60%	19,562,347	8.44%	54	7.40%
60% > and <= 65%	21,196,682	9.14%	55	7.53%
65% > and <= 70%	22,797,604	9.83%	57	7.81%
70% > and <= 75%	28,823,681	12.43%	81	11.10%
75% > and <= 80%	28,558,826	12.32%	73	10.00%
80% > and <= 85%	20,915,605	9.02%	52	7.12%
85% > and <= 90%	12,949,093	5.59%	32	4.38%
90% > and <= 95%	14,471,405	6.24%	42	5.75%
95% > and <= 100%	0	0.00%	0	0.00%
100% > and <= 105%	0	0.00%	0	0.00%
> 105%	0	0.00%	0	0.00%
<b>Total</b>	<b>231,830,881</b>	<b>100.00%</b>	<b>730</b>	<b>100.00%</b>

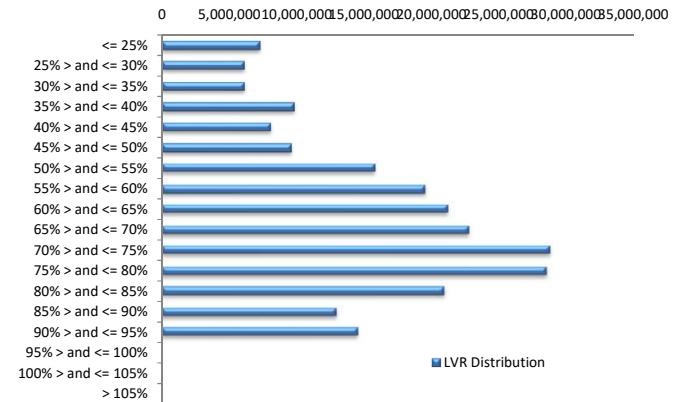

**Balance Distribution (Unconsolidated)**

Current Balance	Balance	% Balance	Loan Count	% Loan Count
<= \$100,000	10,880,255	4.69%	246	24.77%
\$100,000 > and <= \$150,000	13,317,243	5.74%	105	10.57%
\$150,000 > and <= \$200,000	17,489,724	7.54%	100	10.07%
\$200,000 > and <= \$250,000	20,844,780	8.99%	92	9.26%
\$250,000 > and <= \$300,000	39,158,218	16.89%	142	14.30%
\$300,000 > and <= \$350,000	29,080,204	12.54%	89	8.96%
\$350,000 > and <= \$400,000	31,518,436	13.60%	84	8.46%
\$400,000 > and <= \$450,000	19,509,954	8.42%	46	4.63%
\$450,000 > and <= \$500,000	14,199,900	6.13%	30	3.02%
\$500,000 > and <= \$550,000	9,937,646	4.29%	19	1.91%
\$550,000 > and <= \$600,000	12,594,169	5.43%	22	2.22%
\$600,000 > and <= \$650,000	1,835,608	0.79%	3	0.30%
\$650,000 > and <= \$700,000	3,437,231	1.48%	5	0.50%
\$700,000 > and <= \$750,000	3,591,299	1.55%	5	0.50%
\$750,000 > and <= \$800,000	754,704	0.33%	1	0.10%
\$800,000 > and <= \$850,000	839,576	0.36%	1	0.10%
\$850,000 > and <= \$900,000	897,410	0.39%	1	0.10%
\$900,000 > and <= \$950,000	932,775	0.40%	1	0.10%
\$950,000 > and <= \$1,000,000	0	0.00%	0	0.00%
> \$1,000,000	1,011,746	0.44%	1	0.10%
<b>Total</b>	<b>231,830,881</b>	<b>100.00%</b>	<b>993</b>	<b>100.00%</b>

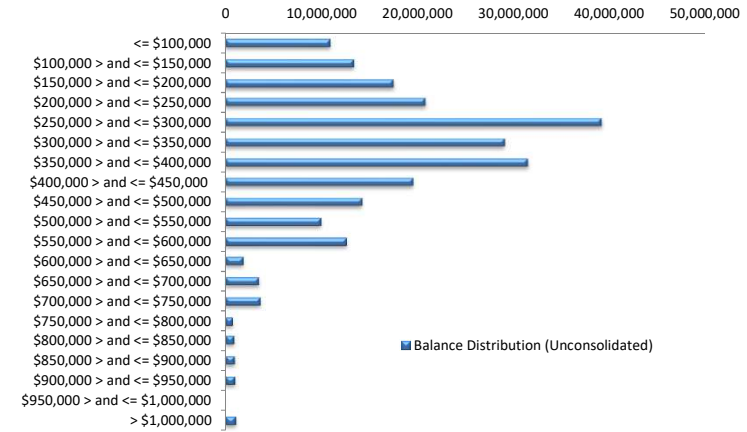

**Balance Distribution (Consolidated)**

Current Balance	Balance	% Balance	Loan Count	% Loan Count
<= \$100,000	3,060,723	1.32%	57	7.81%
\$100,000 > and <= \$150,000	7,713,519	3.33%	61	8.36%
\$150,000 > and <= \$200,000	13,515,510	5.83%	76	10.41%
\$200,000 > and <= \$250,000	16,213,046	6.99%	71	9.73%
\$250,000 > and <= \$300,000	33,765,989	14.56%	123	16.85%
\$300,000 > and <= \$350,000	28,904,072	12.47%	89	12.19%
\$350,000 > and <= \$400,000	32,624,197	14.07%	87	11.92%
\$400,000 > and <= \$450,000	17,781,269	7.67%	42	5.75%
\$450,000 > and <= \$500,000	9,936,475	4.29%	21	2.88%
\$500,000 > and <= \$550,000	13,030,281	5.62%	25	3.42%
\$550,000 > and <= \$600,000	13,731,890	5.92%	24	3.29%
\$600,000 > and <= \$650,000	8,010,401	3.46%	13	1.78%
\$650,000 > and <= \$700,000	8,053,651	3.47%	12	1.64%
\$700,000 > and <= \$750,000	5,049,103	2.18%	7	0.96%
\$750,000 > and <= \$800,000	4,643,586	2.00%	6	0.82%
\$800,000 > and <= \$850,000	2,461,708	1.06%	3	0.41%
\$850,000 > and <= \$900,000	3,564,852	1.54%	4	0.55%
\$900,000 > and <= \$950,000	1,842,807	0.79%	2	0.27%
\$950,000 > and <= \$1,000,000	977,662	0.42%	1	0.14%
> \$1,000,000	6,950,142	3.00%	6	0.82%
<b>Total</b>	<b>231,830,881</b>	<b>100.00%</b>	<b>730</b>	<b>100.00%</b>

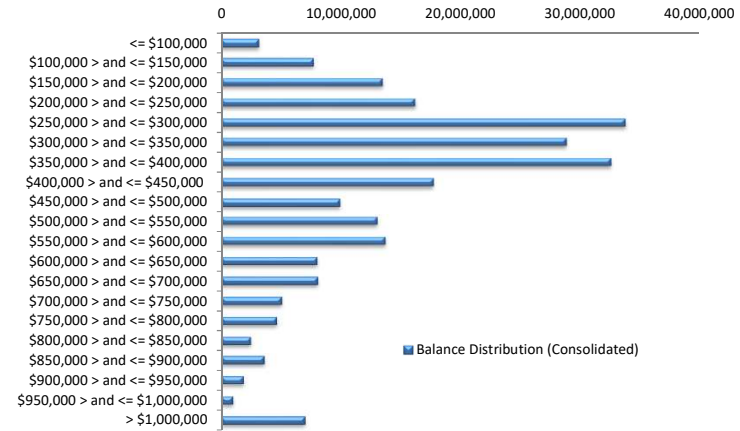

**Loan Seasoning Distribution**

Seasoning (Months)	Balance	% Balance	Loan Count	% Loan Count
<= 12 Months	0	0.00%	0	0.00%
12 Months > and <= 18 Months	0	0.00%	0	0.00%
18 Months > and <= 24 Months	12,228,650	5.27%	43	4.33%
24 Months > and <= 30 Months	55,540,449	23.96%	214	21.55%
30 Months > and <= 36 Months	54,777,448	23.63%	214	21.55%
36 Months > and <= 42 Months	42,975,258	18.54%	181	18.23%
42 Months > and <= 48 Months	17,337,662	7.48%	84	8.46%
48 Months > and <= 54 Months	19,978,929	8.62%	98	9.87%
54 Months > and <= 60 Months	10,101,929	4.36%	48	4.83%
60 Months > and <= 66 Months	6,913,853	2.98%	43	4.33%
66 Months > and <= 72 Months	4,258,202	1.84%	21	2.11%
> 72 Months	7,718,501	3.33%	47	4.73%
<b>Total</b>	<b>231,830,881</b>	<b>100.00%</b>	<b>993</b>	<b>100.00%</b>

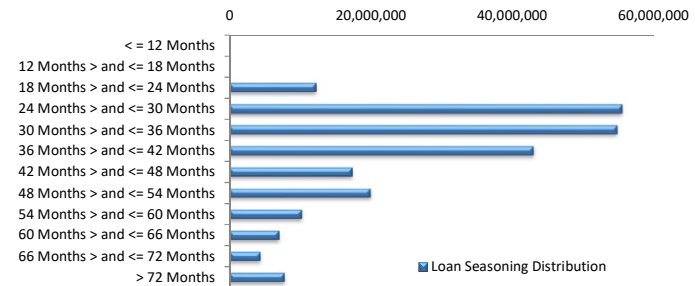

### Geographic Distribution

Jurisdiction State	Balance	% Balance	Loan Count (Consol.)	% Loan Count
New South Wales	56,399,232	24.33%	165	22.60%
Victoria	56,573,946	24.40%	171	23.42%
Queensland	36,604,002	15.79%	120	16.44%
Western Australia	49,409,979	21.31%	148	20.27%
South Australia	28,447,405	12.27%	109	14.93%
Tasmania	601,035	0.26%	4	0.55%
Australian Capital Territory	2,339,400	1.01%	9	1.23%
Northern Territory	1,455,882	0.63%	4	0.55%
No Data	0	0.00%	0	0.00%
<b>Total</b>	<b>231,830,881</b>	<b>100.00%</b>	<b>730</b>	<b>100.00%</b>

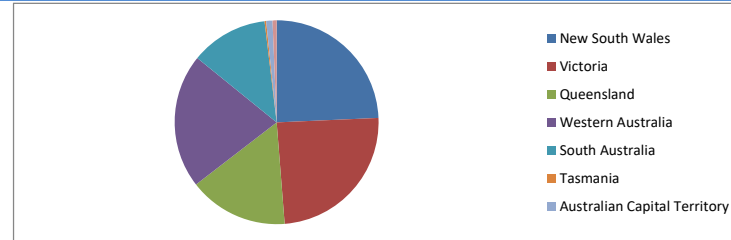

### Locality

S&P Category	Balance	% Balance	Loan Count (Consol.)	% Loan Count
Metro	185,947,143	80.21%	569	77.95%
Non Metro	44,363,373	19.14%	155	21.23%
Inner City	1,520,364	0.66%	6	0.82%
No Data	0	0.00%	0	0.00%
<b>Total</b>	<b>231,830,881</b>	<b>100.00%</b>	<b>730</b>	<b>100.00%</b>

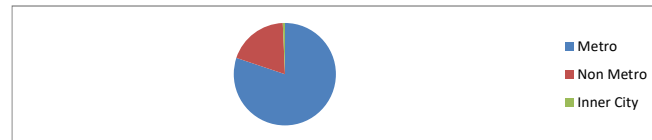

### Top 10 Postcodes

Postcode	Balance	% Balance	Loan Count (Consol.)	% Loan Count
3199	2,597,413	1.12%	5	0.50%
5095	2,455,188	1.06%	6	0.60%
4030	2,268,209	0.98%	6	0.60%
3029	2,210,508	0.95%	4	0.40%
6164	2,126,434	0.92%	7	0.70%
4209	1,964,633	0.85%	5	0.50%
2747	1,806,356	0.78%	2	0.20%
6055	1,787,165	0.77%	4	0.40%
4814	1,784,197	0.77%	5	0.50%
4300	1,769,419	0.76%	5	0.50%
<b>Total</b>	<b>20,769,523</b>	<b>8.96%</b>	<b>49</b>	<b>4.93%</b>

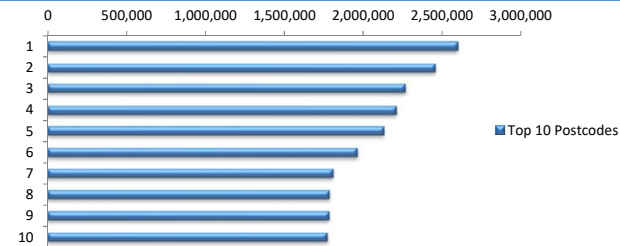

### Documentation

Document Type	Balance	% Balance	Loan Count	% Loan Count
Full Doc	231,830,881	100.00%	993	100.00%
Low Doc	0	0.00%	0	0.00%
No Doc	0	0.00%	0	0.00%
<b>Total</b>	<b>231,830,881</b>	<b>100.00%</b>	<b>993</b>	<b>100.00%</b>



### Rate Type

Rate Type	Balance	% Balance	Loan Count	% Loan Count
Variable Rate	231,830,881	100.00%	993	100.00%
Fixed Rate	0	0.00%	0	0.00%
<b>Total</b>	<b>231,830,881</b>	<b>100.00%</b>	<b>993</b>	<b>100.00%</b>



### Repayment Type

Repayment Type	Balance	% Balance	Loan Count	% Loan Count
Principal & Interest	172,500,056	74.41%	759	76.44%
Interest Only	59,330,825	25.59%	234	23.56%
Non-Billing	0	0.00%	0	0.00%
<b>Total</b>	<b>231,830,881</b>	<b>100.00%</b>	<b>993</b>	<b>100.00%</b>



**Loan Type**

Product Category	Balance	% Balance	Loan Count	% Loan Count
Line of Credit	0	0.00%	0	0.00%
Term Loan	231,830,881	100.00%	993	100.00%
<b>Total</b>	<b>231,830,881</b>	<b>100.00%</b>	<b>993</b>	<b>100.00%</b>



**Property Type**

Property Type	Balance	% Balance	Loan Count (Consol.)	% Loan Count
Residential House	188,136,483	81.15%	575	78.77%
Residential Unit	43,694,398	18.85%	155	21.23%
Residential - Inner City	0	0.00%	0	0.00%
Rural	0	0.00%	0	0.00%
Semi-Rural	0	0.00%	0	0.00%
Vacant Land	0	0.00%	0	0.00%
No Data	0	0.00%	0	0.00%
<b>Total</b>	<b>231,830,881</b>	<b>100.00%</b>	<b>730</b>	<b>100.00%</b>

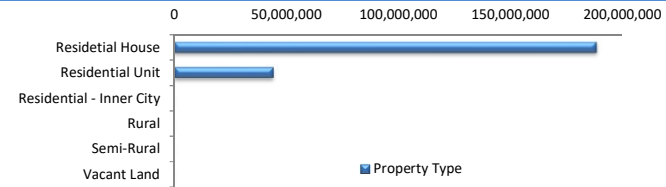

**Arrears**

Arrears Band	Balance	% Balance	Loan Count	% Loan Count
Current	231,481,149	99.85%	992	99.90%
1-30 days	0	0.00%	0	0.00%
31-60 days	349,732	0.15%	1	0.10%
61-90 days	0	0.00%	0	0.00%
91-120 days	0	0.00%	0	0.00%
121-150 days	0	0.00%	0	0.00%
151-180 days	0	0.00%	0	0.00%
181 days or more	0	0.00%	0	0.00%
<b>Total</b>	<b>231,830,881</b>	<b>100.00%</b>	<b>993</b>	<b>100.00%</b>

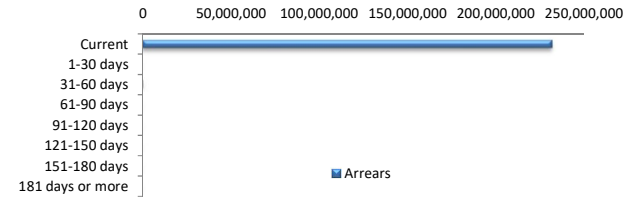

**LMI Provider**

LMI Provider	Balance	% Balance	Loan Count (Consol.)	% Loan Count
QBELMI	25,135,946	10.84%	79	10.82%
Genworth	84,488,615	36.44%	284	38.90%
PMI	297,345	0.13%	1	0.14%
No LMI / No Data	121,908,975	52.59%	366	50.14%
<b>Total</b>	<b>231,830,881</b>	<b>100.00%</b>	<b>730</b>	<b>100.00%</b>

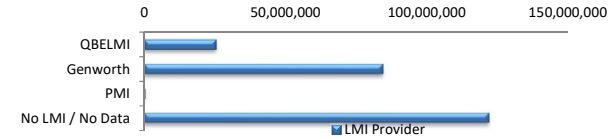

**Property Occupancy**

Property Occupancy	Balance	% Balance	Loan Count	% Loan Count
Investment	94,265,470	40.66%	361	36.35%
Owner Occupier	137,565,411	59.34%	632	63.65%
<b>Total</b>	<b>231,830,881</b>	<b>100.00%</b>	<b>993</b>	<b>100.00%</b>

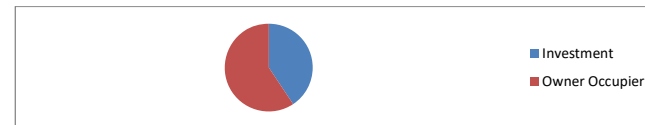

**Default Statistics**

Default Data	Amount	No. of Loans
Defaulted Loans	0.00	0.00
Loss on Sale	0.00	0.00
Claims on LMI	0.00	0.00
Claims paid by LMI	0.00	0.00
Claims Denied/Reduced	0.00	0.00
Loss covered by Excess Spread	0.00	N/A