

**AFG Series 2017-1
Collateral Report**



Model Period	18
Collection Period Start	01-Feb-19
Collection Period End	28-Feb-19
No. of Days	28
Interest Period Start	11-Feb-19
Interest Period End	11-Mar-19
No. of Days	29
Determination Date	06-Mar-19
Payment Date	12-Mar-19

Pool Statistics

Closing Balance of Mortgages	235,329,381
No. of Loans (Unconsolidated)	1,004
No. of Loans (Consolidated)	739
Average Loan Size (Unconsolidated)	234,392
Average Loan Size (Consolidated)	318,443
Largest Loan Size (Unconsolidated)	1,022,608
Largest Loan Size (Consolidated)	1,412,083
Smallest Loan Size (Unconsolidated)	(8,232)
Smallest Loan Size (Consolidated)	(908)
Weighted Average Interest Rate	4.43%
Weighted Average LVR	64.55%
Weighted Average Seasoning	38.23
Weighted Average Remaining Term	315.52

LVR Distribution

Current LTV	Balance	% Balance	Loan Count (Consol.)	% Loan Count
<= 25%	7,271,538	3.09%	75	10.15%
25% > and <= 30%	7,162,585	3.04%	39	5.28%
30% > and <= 35%	6,294,260	2.67%	29	3.92%
35% > and <= 40%	9,491,290	4.03%	40	5.41%
40% > and <= 45%	8,228,154	3.50%	32	4.33%
45% > and <= 50%	8,739,276	3.71%	27	3.65%
50% > and <= 55%	16,115,004	6.85%	46	6.22%
55% > and <= 60%	20,146,421	8.56%	55	7.44%
60% > and <= 65%	21,094,784	8.96%	53	7.17%
65% > and <= 70%	21,931,176	9.32%	56	7.58%
70% > and <= 75%	30,017,680	12.76%	84	11.37%
75% > and <= 80%	28,669,101	12.18%	72	9.74%
80% > and <= 85%	21,341,521	9.07%	54	7.31%
85% > and <= 90%	14,930,145	6.34%	37	5.01%
90% > and <= 95%	13,896,447	5.91%	40	5.41%
95% > and <= 100%	0	0.00%	0	0.00%
100% > and <= 105%	0	0.00%	0	0.00%
> 105%	0	0.00%	0	0.00%
Total	235,329,381	100.00%	739	100.00%

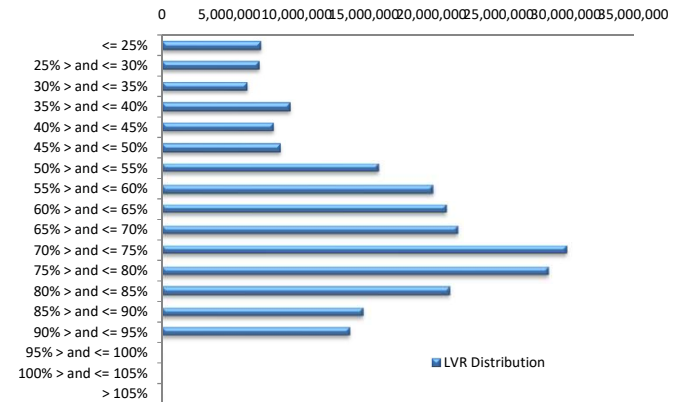

Balance Distribution (Unconsolidated)

Current Balance	Balance	% Balance	Loan Count	% Loan Count
<= \$100,000	10,658,639	4.53%	245	24.40%
\$100,000 > and <= \$150,000	13,684,797	5.82%	108	10.76%
\$150,000 > and <= \$200,000	17,486,033	7.43%	100	9.96%
\$200,000 > and <= \$250,000	21,829,207	9.28%	96	9.56%
\$250,000 > and <= \$300,000	39,280,504	16.69%	142	14.14%
\$300,000 > and <= \$350,000	29,110,044	12.37%	89	8.86%
\$350,000 > and <= \$400,000	31,081,406	13.21%	83	8.27%
\$400,000 > and <= \$450,000	19,799,310	8.41%	47	4.68%
\$450,000 > and <= \$500,000	16,041,409	6.82%	34	3.39%
\$500,000 > and <= \$550,000	10,431,720	4.43%	20	1.99%
\$550,000 > and <= \$600,000	12,012,709	5.10%	21	2.09%
\$600,000 > and <= \$650,000	2,435,717	1.04%	4	0.40%
\$650,000 > and <= \$700,000	3,443,058	1.46%	5	0.50%
\$700,000 > and <= \$750,000	3,586,519	1.52%	5	0.50%
\$750,000 > and <= \$800,000	755,673	0.32%	1	0.10%
\$800,000 > and <= \$850,000	839,230	0.36%	1	0.10%
\$850,000 > and <= \$900,000	896,631	0.38%	1	0.10%
\$900,000 > and <= \$950,000	934,167	0.40%	1	0.10%
\$950,000 > and <= \$1,000,000	0	0.00%	0	0.00%
> \$1,000,000	1,022,608	0.43%	1	0.10%
Total	235,329,381	100.00%	1,004	100.00%

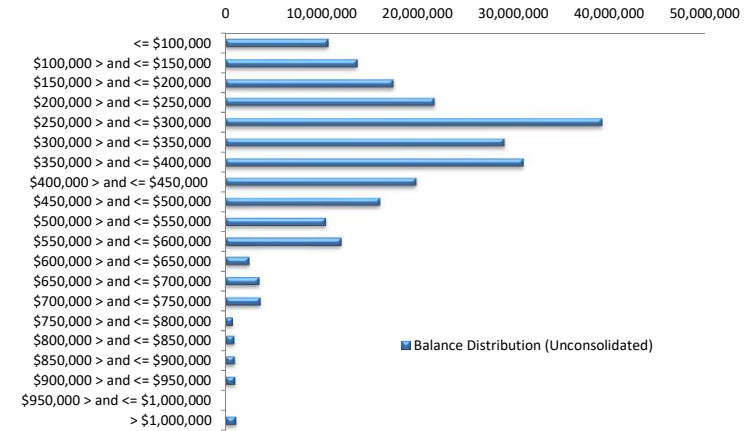

Balance Distribution (Consolidated)

Current Balance	Balance	% Balance	Loan Count	% Loan Count
<= \$100,000	3,072,192	1.31%	57	7.71%
\$100,000 > and <= \$150,000	7,629,380	3.24%	60	8.12%
\$150,000 > and <= \$200,000	13,288,318	5.65%	75	10.15%
\$200,000 > and <= \$250,000	17,159,929	7.29%	75	10.15%
\$250,000 > and <= \$300,000	35,015,923	14.88%	127	17.19%
\$300,000 > and <= \$350,000	28,303,468	12.03%	87	11.77%
\$350,000 > and <= \$400,000	32,574,968	13.84%	87	11.77%
\$400,000 > and <= \$450,000	17,661,730	7.51%	42	5.68%
\$450,000 > and <= \$500,000	11,780,502	5.01%	25	3.38%
\$500,000 > and <= \$550,000	13,536,450	5.75%	26	3.52%
\$550,000 > and <= \$600,000	14,311,337	6.08%	25	3.38%
\$600,000 > and <= \$650,000	7,403,970	3.15%	12	1.62%
\$650,000 > and <= \$700,000	8,066,275	3.43%	12	1.62%
\$700,000 > and <= \$750,000	5,039,642	2.14%	7	0.95%
\$750,000 > and <= \$800,000	4,655,294	1.98%	6	0.81%
\$800,000 > and <= \$850,000	2,464,958	1.05%	3	0.41%
\$850,000 > and <= \$900,000	3,566,035	1.52%	4	0.54%
\$900,000 > and <= \$950,000	1,856,508	0.79%	2	0.27%
\$950,000 > and <= \$1,000,000	979,620	0.42%	1	0.14%
> \$1,000,000	6,962,880	2.96%	6	0.81%
Total	235,329,381	100.00%	739	100.00%

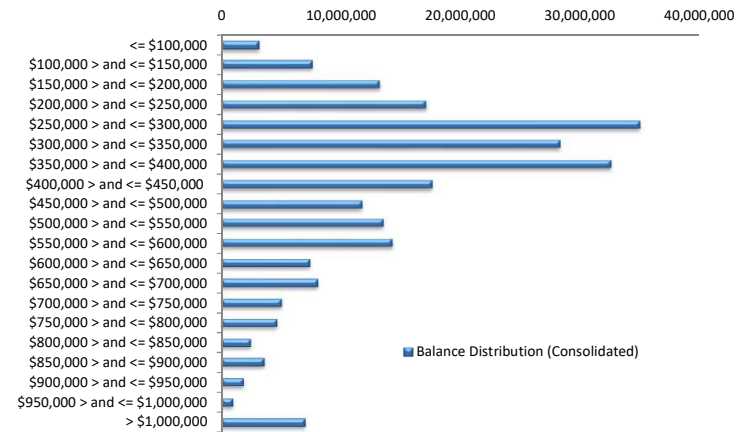

Loan Seasoning Distribution

Seasoning (Months)	Balance	% Balance	Loan Count	% Loan Count
<= 12 Months	0	0.00%	0	0.00%
12 Months > and <= 18 Months	0	0.00%	0	0.00%
18 Months > and <= 24 Months	17,487,980	7.43%	66	6.57%
24 Months > and <= 30 Months	62,969,727	26.76%	238	23.71%
30 Months > and <= 36 Months	49,949,797	21.23%	200	19.92%
36 Months > and <= 42 Months	41,222,259	17.52%	171	17.03%
42 Months > and <= 48 Months	17,455,925	7.42%	85	8.47%
48 Months > and <= 54 Months	19,096,465	8.11%	91	9.06%
54 Months > and <= 60 Months	9,760,226	4.15%	48	4.78%
60 Months > and <= 66 Months	6,212,079	2.64%	40	3.98%
66 Months > and <= 72 Months	4,649,756	1.98%	28	2.79%
> 72 Months	6,525,166	2.77%	37	3.69%
Total	235,329,381	100.00%	1,004	100.00%

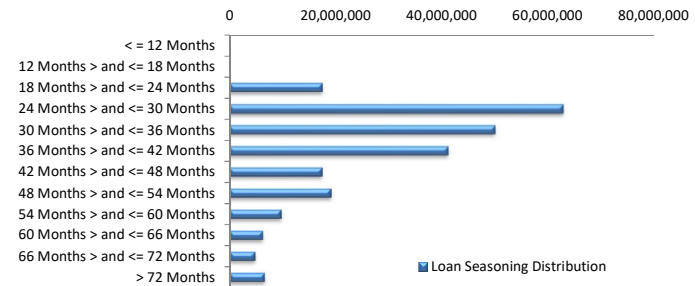

Geographic Distribution

Jurisdiction State	Balance	% Balance	Loan Count (Consol.)	% Loan Count
New South Wales	58,235,064	24.75%	168	22.73%
Victoria	57,079,966	24.26%	174	23.55%
Queensland	36,981,807	15.71%	121	16.37%
Western Australia	50,141,382	21.31%	150	20.30%
South Australia	28,486,100	12.10%	109	14.75%
Tasmania	601,342	0.26%	4	0.54%
Australian Capital Territory	2,348,271	1.00%	9	1.22%
Northern Territory	1,455,449	0.62%	4	0.54%
No Data	0	0.00%	0	0.00%
Total	235,329,381	100.00%	739	100.00%

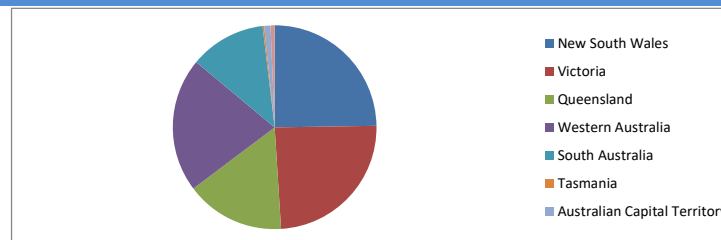

Locality

S&P Category	Balance	% Balance	Loan Count (Consol.)	% Loan Count
Metro	188,111,211	79.94%	575	77.81%
Non Metro	45,691,219	19.42%	158	21.38%
Inner City	1,526,951	0.65%	6	0.81%
No Data	0	0.00%	0	0.00%
Total	235,329,381	100.00%	739	100.00%

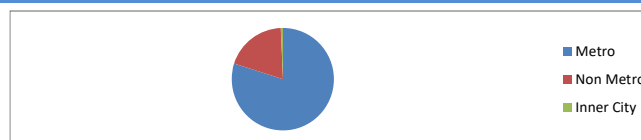

Top 10 Postcodes

Postcode	Balance	% Balance	Loan Count (Consol.)	% Loan Count
3199	2,601,041	1.11%	5	0.50%
5095	2,459,576	1.05%	6	0.60%
4030	2,247,332	0.95%	6	0.60%
3029	2,209,907	0.94%	4	0.40%
6164	2,134,864	0.91%	7	0.70%
4209	1,964,610	0.83%	5	0.50%
2747	1,804,466	0.77%	2	0.20%
6055	1,798,729	0.76%	4	0.40%
4300	1,772,008	0.75%	5	0.50%
4814	1,771,384	0.75%	5	0.50%
Total	20,763,917	8.82%	49	4.88%

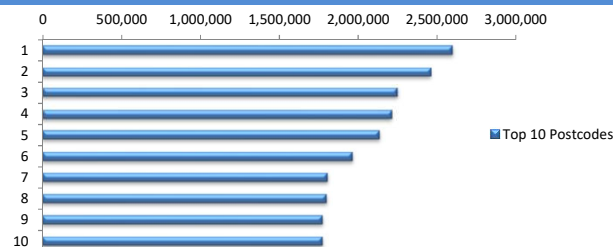

Documentation

Document Type	Balance	% Balance	Loan Count	% Loan Count
Full Doc	235,329,381	100.00%	1,004	100.00%
Low Doc	0	0.00%	0	0.00%
No Doc	0	0.00%	0	0.00%
Total	235,329,381	100.00%	1,004	100.00%

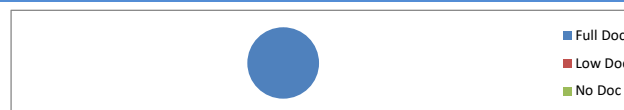

Rate Type

Rate Type	Balance	% Balance	Loan Count	% Loan Count
Variable Rate	235,329,381	100.00%	1,004	100.00%
Fixed Rate	0	0.00%	0	0.00%
Total	235,329,381	100.00%	1,004	100.00%



Repayment Type

Repayment Type	Balance	% Balance	Loan Count	% Loan Count
Principal & Interest	173,790,813	73.85%	766	76.29%
Interest Only	61,538,568	26.15%	238	23.71%
Non-Billing	0	0.00%	0	0.00%
Total	235,329,381	100.00%	1,004	100.00%



Loan Type

Product Category	Balance	% Balance	Loan Count	% Loan Count
Line of Credit	0	0.00%	0	0.00%
Term Loan	235,329,381	100.00%	1,004	100.00%
Total	235,329,381	100.00%	1,004	100.00%



Property Type

Property Type	Balance	% Balance	Loan Count (Consol.)	% Loan Count
Residential House	191,038,201	81.18%	581	78.62%
Residential Unit	44,291,180	18.82%	158	21.38%
Residential - Inner City	0	0.00%	0	0.00%
Rural	0	0.00%	0	0.00%
Semi-Rural	0	0.00%	0	0.00%
Vacant Land	0	0.00%	0	0.00%
No Data	0	0.00%	0	0.00%
Total	235,329,381	100.00%	739	100.00%

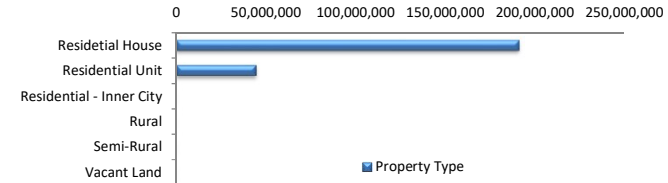

Arrears

Arrears Band	Balance	% Balance	Loan Count	% Loan Count
Current	234,978,779	99.85%	1,003	99.90%
1-30 days	0	0.00%	0	0.00%
31-60 days	350,602	0.15%	1	0.10%
61-90 days	0	0.00%	0	0.00%
91-120 days	0	0.00%	0	0.00%
121-150 days	0	0.00%	0	0.00%
151-180 days	0	0.00%	0	0.00%
181 days or more	0	0.00%	0	0.00%
Total	235,329,381	100.00%	1,004	100.00%

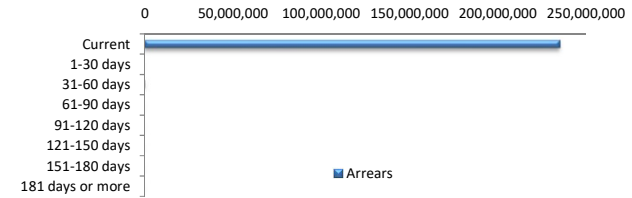

LMI Provider

LMI Provider	Balance	% Balance	Loan Count (Consol.)	% Loan Count
QBELMI	26,358,667	11.20%	82	11.10%
Genworth	85,344,485	36.27%	287	38.84%
PMI	298,094	0.13%	1	0.14%
No LMI / No Data	123,328,136	52.41%	369	49.93%
Total	235,329,381	100.00%	739	100.00%

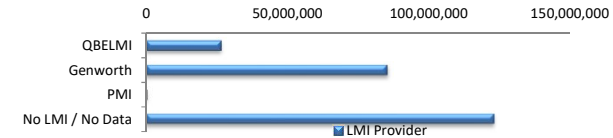

Property Occupancy

Property Occupancy	Balance	% Balance	Loan Count	% Loan Count
Investment	95,421,569	40.55%	367	36.55%
Owner Occupier	139,907,812	59.45%	637	63.45%
Total	235,329,381	100.00%	1,004	100.00%

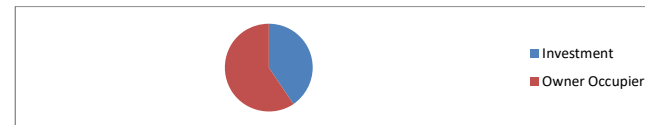

Default Statistics

Default Data	Amount	No. of Loans
Defaulted Loans	0.00	0.00
Loss on Sale	0.00	0.00
Claims on LMI	0.00	0.00
Claims paid by LMI	0.00	0.00
Claims Denied/Reduced	0.00	0.00
Loss covered by Excess Spread	0.00	N/A